Holstein-Friesian

May 14, 1960

WORLD

THE NEWSPAPER OF THE BREED

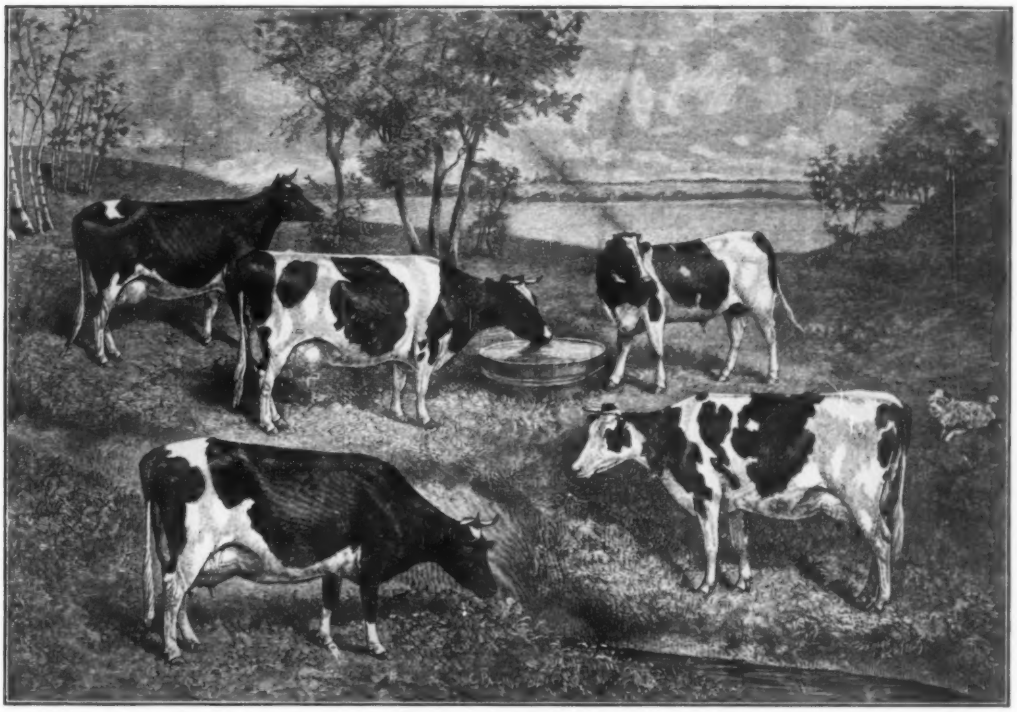

The Clothilde Family at Lakeside Stock Farm
(Site of the New York State Black and White Show, May 30, 1960)

Diamond
Jubilee
Issue

DIAMOND JUBILEE CONVENTION
HOLSTEIN-FRIESIAN ASS'N OF AMERICA
MAY 30 - JUNE 2, 1960
Syracuse, N.Y.

SHE SELLS AT SYRACUSE

DIAMOND JUBILEE CONVENTION SALE

JUNE 2, 1960

Syracuse, N.Y.

← KYLAND GOVERNESS PRINCESS

She was born December 31, 1957. She is rich in the breeding that has made it possible for us to develop Gold Medal sires, Gold Medal dams and many 100,000-lb. cows. She is due early in July.

Her sire is Kyland Governor (VG-89). Four of his daughters have finished 2X records, three finished above their dams. He is a maternal brother to Kyland Premier from Kyland Amy, EX., 885 F. 2X 12 yrs., by Crescent Beauty Commander, EX-All-American.

— HER SIRE —

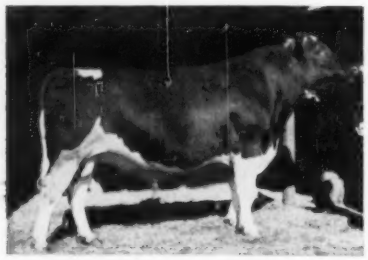

KYLAND GOVERNOR (VG-89)
Three out of 4 dtrs. have completed 2-yr. old records above their dams.

— HER SERVICE SIRE —

KYLAND PREMIER (EX-91-GM)
21 cl. dtrs. ave. 83.2
Dtrs. to 1002 F. He is the grandsire as well as service sire on heifer selling.

Dam of "Princess" is Kyland Premier Princess, VG at 2 years, with **628 F. 2X 2 yrs.; 660 F. 2X 3 yrs.;** first 2 lactations total - 33,924 M 1310 F. giving her a daily average of 42.7 lbs. M. 1.64 lbs. F. for her first two lactations including the dry period since first freshening (79lds.).

Kyland Premier Princess is a daughter of Kyland Premier (EX-GM) from Kyland Princess Vale, VG daughter of Kyland Gallant Lad, VG-GM. Her first six lactations total 124,341 M. 4,556 F. with records of 994 F., 856 F., 724 F., all on 2X. Her average per day since first freshening is 52.5 lbs. M. 1.92 lbs. F. including the dry periods.

The next two dams of Kyland Governor Princess are both over 100,000-lbs. M. — they are from well proven sires and have proven their transmitting ability in their own right.

Kyland Governess Princess was bred Oct. 2, 1959 to Kyland Premier; he has a 3.8 average for type above expectancy and 590-lb. dtrs. from 570-lb. dams; his dtrs. with 1002F., one with 798 F., another with 709, all on 2X. Also the sire of a 92 score dtr.

SEE "PRINCESS" AT SYRACUSE JUNE 2.

HIR testing - Classified - T. B. Accredited
Bang's Certified - Calfhood Vaccinated

Kyland

W. D. KYLE, JR., *Owner*

FRANK CASE, *Manager*

Route 1, Oconomowoc, Wis.

Phone: GRanite 4-2343

PAULINE PIETJE POSCH INKA (EX.)
7 Lactations Average 17,726 M 3.9% 692 F 2X

Her Son Owned by George Pardonette

Pauline's son sired by Woodbourne Family Man (VG-88-3y) is doing a fine job in the popular herd of George Pardonette of Corunna, Mich. Family Man is the Sovereign Cochran son of Inka's daughter, Inka Veeman Topsy Lass (EX), with 820 lbs. fat in 305d, 2X and a 5-lactation average of 682 lbs. "Pauline" is a full sister to Inka and twice member of the Hon. Mention All-American Produce of Dam. Mr. Pardonette has used artificial service to Woodbourne Inka Reflector with outstanding results.

Another Top "Inka" Bull For Sale

We have a very flashy, well marked son of Woodbourne Inka Reflector for sale out of another member of the popular "Inka" family. Artis Pietje Inka (VG-88), a paternal and 84% sister to Inka. "Artis" has an average of 19,940 lbs. milk, 3.8%, 748 lbs. fat for her four lactations here, made at 8 to 12 years of age. She was a member of our 1st prize Dairy Herd at New York State Fair, 1957. A full sister to this calf a year older is a striking individual.

Better Wire or Phone for Details On This One!

VISIT →

(Phone: MONTROSE 654)

J. N. EARNSHAW, Owner
PAUL LENNOX, Herd Mgr.

WOODBOURNE
EST. 1822
DIMOCK, PENNA.

Holstein-Friesian World

The Newspaper of the Breed

Vol. 57, No. 9, May 14, 1960

Established 1904

Combines Holstein-Friesian Register(1886) and Black and White Record (1916)

Published at Lacona, N. Y. on second and fourth Saturdays of each month by Holstein-Friesian World, Inc.

MAURICE S. PRESCOTT, Editor
Wm. A. Prescott
Associate Editor Emeritus

Robert H. Hastings
Executive Editor

Theodore Prescott
Business & Advertising Manager

ASSOCIATE EDITORS
Theodore Prescott
Fay C. Barney
David L. Morrow
Robert M. McKown
Mabel C. Chase, Editorial Assistant

Subscription price, U. S., Canada and Pan-American Union, $3.00 per year. Foreign, $4.00. First Class Mail subscriptions (U. S. and Canada) $13.00 per year. Air Mail (U. S.) $25.00 per year. Single copies 25 cents.

When changing your subscription to a new address, be sure to give your old address as well as the new.

Microfilm subscriptions available.

Entered as second class matter, December 16, 1918, at the Post Office at Lacona, New York under the Act of March 4, 1879.

FUTURE PUBLICATION DATES

May 28; June 11, 25, 1960

News and advertising forms close 19 days in advance of publication dates. Advertising rates upon application.

Telephone Sandy Creek, N. Y. 3301

Office located at Sandy Creek in the Corse Press Bldg.

The Cover

It is entirely fitting that the Clothilde Family at Lakeside Stock Farm appears on our Diamond Jubilee Convention cover. According to the **Holstein-Friesian History:**

"Clothilde was a cow of outstanding conformation in every respect, a remarkable model of a dairy cow. At the New York State Fair in 1883, competing in a class of 21, this cow won first prize and was also a member of the Gold Medal herd at this fair in 1883 and 1884. Clothilde was selected as the trademark cow of The New York Holstein-Friesian Association because of the belief that she typified the ideal of the breed. . . ."

In the center of the cover picture is Clothilde; at the left, in front, is her first daughter, Clothilde 2d, former world's champion four-year-old, with Clothilde 2d's Duchess at the left rear. Clothilde 4th, considered to be the best daughter, is in the foreground at the right. Her son, Clothilde 4th's Imperial, is the young bull pictured.

Lakeside Stock Farm, owned by Smiths & Powell, occupied much of the property that is now incorporated in the New York State Fairgrounds where the State Black & White Show and the Diamond Jubilee Convention Sale will be held.

Flash Reports from the Sales

(Complete Reports in a Later Issue)

PRELIMINARY REPORT ON WAUKESHA ANNIVERSARY SALE

Forty-six head at Bill Baird's Waukesha Anniversary Sale on April 26 brought the fine average of $694 and, in the sale of Club calves, the 11 youngsters averaged $217.

Allen Hetts' Crescent Beauty bull calf sold for $2500 to Lyle Neis, Juneau, Wis.; the Butter Boy son from Jergens Holstein Farm went to Consolidated Breeders Co-op., Anoka, Minn., and Glenard Tessmer, Rogers, Minn., for $2025; the Wis Symbol son from Wisconsin Reformatory brought $1975 on the bid of Carlos Matheu, Guatamala City; and George Weidman's consignment headed the females at $1650 to George Yeoman, Dover, Oklahoma.

There were several other four-figure prices including $1350 and $1500 for the Glenafton heifer and bull and $1100 for Robert Weston's 3-year-old.

$723 AVERAGE AT ELKHORN

Fay Barney reports a $723 average at the Elkhorn Classic in Wisconsin May 2nd. The Excellent 1957 Reserve All-American 3-year-old, Arwyn Comet Echo, consigned by Morris Bros., Oconomowoc, brought the top price of $2750, the bid of Dr. Edyth Swarthout, West Salem, Wis. Glenafton Rag pple Priority was the top male at $1900 to Piper Bros. Six head brought four-figure prices.

$934 AVERAGE AT HILLTOP

Charles Stroh's Hilltop Farm herd brought $126,000 in his dispersal sale May 2nd, for a general average of $934. Grahaven Reflection Linda (EX) was the top priced animal at $5700 to Cedar Lane Farm, Oldwick, N. J. Her two daughters brought $2000 and $1300, respectively, and her baby son by Hilltop Maestro Explorer went to Michigan ABA at $2550. Cedar Lane

In This Issue

The Diamond Jubilee Convention ... 19
Notice of the Diamond Jubilee Convention ... 20
Annual Report Part III (Advanced Registry) ... 22
Schedule of Events at Diamond Jubilee Convention ... 25
"My Brethren, This Ought Not To Be So" (Ramsay) ... 26
Remembrance of Things Past (Norton) ... 28
Editorial ... 30
Onondaga County - Steeped in Holstein History ... 33
Visiting New York Herds, begins on page ... 58
National Diamond Jubilee Convention Committees ... 76
Delegates Elected to Diamond Jubilee Convention ... 82
Holsteins at the Sales (Roberts 90, Genesee Royal 90, Bishop & Turk 92) ... 90
Wolverine Classic Averages $949 ... 108
Herd Improvement Registry Report (April) ... 125
Sales & Coming Events ... 141
Index to Advertisers ... 145

GLENAFTON BEACON

Our Junior Herd Sire

Beacon comes from the noted "Vee" family, which is one of the high testing families of the breed. However, milk is not sacrificed for test as his dam has 18,940 lbs. milk her first lactation and his full sister has nearly 17,000 lbs. milk first lactation. His sire is the famous Rosafe Centurion "EX" Leading Honor List sire in Canada 1958.

Beacon's Dam

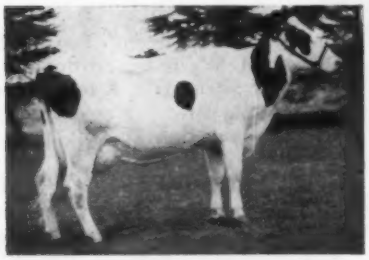

GLENAFTON BONHEUR VEE "VG"

6y	2X	305d	18134M	3.9%	708F
4y	3X	365d	19493M	3.8%	747F
3y	3X	305d	16599M	3.9%	654F
2y	3X	365d	18940M	3.8%	727F

Honor List Leader 1955

His Maternal Granddam

GLENAFTON LAUREL VEE "VG"
Daughter of Marksman

9y	2X	365d	21017M	4.9%	1040F
5y	3X	365d	20813M	4.7%	989F
8y	3X	365d	21131M	4.5%	960F

His Full Sister

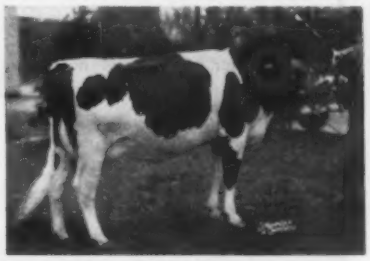

GLENAFTON NETTIE VEE
(VG at 2 yrs.)

2y	312d	3X	16935M	3.6%	612F

All-Can. Sr. Yrlg.

Beacon's Sire

ROSAFE CENTURION "EX"
48 daus. records at 2 yrs. ave.
14,812M 3.76% 552F
87% Good Plus or Better.
Sire of 4 All-Canadians.

GLENVUE NETTIE JEMIMA
Excellent 6 star
11 lact. 197,453M 3.67% 7252F
Dam of Centurion, Signet, Magician.

His Paternal Granddam

Beacon is siring some very nice individual calves. They are sharp and smooth. We have several young Beacon sons including one from a daughter of Green Meadow Lily Pabst (GMD, World's highest milk producer - 42,805M in one year). She has up to 622 lbs. fat, 17,300 lbs. milk as a 4-yr-old and making larger record this year. We have other sons from cows with over 700 lbs. fat and 18,000 lbs. milk and out of Very Good cows.

WANTED

We need a man capable of milking and feeding 50 of our best cows. He must be interested in making outstanding records on 2X. No field work. Modern house available. Close to good schools and churches. Please state experience and wages expected first letter.

Special Offer

We have a large selection of 2 yr. old heifers due from May to September. They are large, typy individuals and look very promising. These are priced from $375 to $425. We will make you a good offer on a truck load delivered to you. We also have some young cows priced from $400 to $450. Phone or write for full particulars. Better yet, come and see these cattle. We are sure they will please you.

Green Meadow Farms

Phone: Union 2-4389 *Elsie, Michigan* **Phone: Union 2-5009**

"Where the latch-string is always out"

Our March 22nd Classification

2 "EX" - 19 "VG"

49 "GP" 12 "G"

None Lower

We were disappointed in our classification in a few cases. All in all it was good and the classifiers do the best they can. However, I feel they miss a few and I feel they are very hard on heifers, keeping them down and saying they will be raised later. This does not help when you hope to get a SMT rating on a bull.

Our Leader son's daughters averaged 80.7 This is higher than the average of daughters of a very prominent Gold Medal Sire in our herd.

HILLCREST FARM

G. Harold Cowles — Ashville, N. Y.

Over 20 Years in HIR Over 40 Years in DHIA

Featuring —

A SEPT. BULL CALF FROM A VG - 689-LB. DAM.

He is dark in color, good size, born Sept. 3, 1959. His dam is a daughter of Clyde Hill King Fobes Rock, VG-SMP sire. She is classified VG and has:

365d 17,723M 4% 689 F.

Her dam is an 800-lb. daughter of Rainbow Captain Bold.
Sire of this calf is Challenger, a VG son of Shiawana Mutual Paul 17th.

Other bulls of all ages by Woodbourne Farmstead Inka, our son of "Family Man" from the EX. Pauline Pietje Posch Inka, 755 F. (full sister to "Inka").

* Progressive Breeder — 7 years. *

3 yr. herd ave: 16,246M 3.6% 602F

Farmstead

GEORGE E. PARDONNET

R-1 CORUNNA, MICHIGAN

also bought the 11-year-old Excellent Sweetholm Rag Apple at $2650, and Whirlhill Apollo Pallas Athene, outstanding young daughter of Winterthur Apollo, at $4,000. Paclamar Farms, Louisville, Colo., bought 18 head including the $4000 Maytag Gloria Pontiac Fobes. It was a fine crowd and a snappy sale, with buying and bidding interest from much of the United States.

Records - -

16 FOR REVELATION

Carnation Skylark Madcap Nan 385-4297 (VG), bred and owned by Carnation Milk Farms, Carnation, Wash., has become the 16th daughter of Carnation Homestead Revelation (EX-GM) to make better than 1000 lbs. fat on official test. Her record: 5y 1m, 365 days, 3X, 25,849 lbs. milk, 4.1%, 1047 lbs. fat, AR.

Her previous records:

2-5	365	3X	17,568	3.5	621	AR
3-10	365	2X	15,684	3.8	602	AR

Nan carries a Royal pedigree as she is another of the results of the Revelation cross with the Madcap family. Her dam is Carnation Princess Madcap (VG), 967.9-lb. full sister to Carnation Homestead Madcap with 31,908 lbs. milk, 1216.5 lbs. fat as a 3-yr-old. They in turn are by Governor of Carnation (sire of Revelation) and out of Carnation Ormsby Madcap with 36,851 lbs. milk, 1313 lbs. fat and another record of 31,644 lbs. milk, 1061 lbs. fat, while the third dam is the 1036-lb. Csacade Madcap Violet Fayne 2d.

A younger full sister to Nan sold

CARNATION SKYLARK MADCAP NAN 3854297 (VG)
5-1 365 3X 25,849 4.1 1047 AR
Bred and owned by Carnation Milk Farms, Carnation, Wash., she is the 16th 1000-lb. daughter of Carnation Homestead Revelation (EX-GM).

for $2725 in the recent Top of the Homesteads Sale to Dr. Edyth Swarthout, West Salem, Wis. A full brother is the Gold Medal Sire, Carnation Madcap Rainier.

NATIONAL CHAMPION REPEATS

Zimmerman Panstar Royal Sandra 4045056, bred and owned by Lewis A. Zimmerman, Lehighton, Penna., is reported with a high record following her previous performance which established a national record in the AR 305-day division. Her latest: 5y 11m, 365 days, 27,207 lbs. milk, 4.1%, 1103 lbs. fat, 3X AH. Her three prior records:

2-5	365	3X	23,443	3.8	887	AH
3-7	355	3X	24,863	3.7	911	AH
4-9	305	3X	25,496	3.7	933	AR
(First in U.S. for Milk and Fat)						
4-9	354	3X	27,530	3.7	1015	HT

It is always particularly pleasing to see the cow that can be a "repeater" when it comes to high production—apparently Sandra is one of the few.

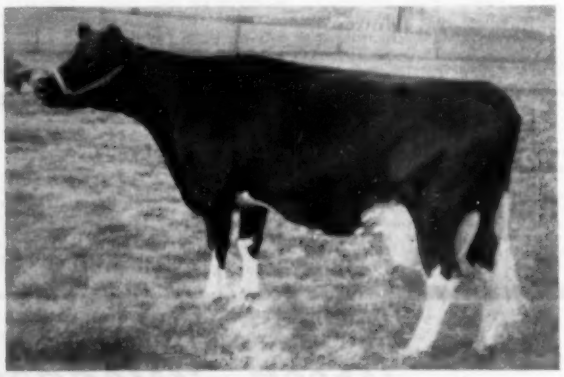

SAMMAY REMER OLIVER 4173854 (VG)
A recent picture showing this U. S. Champion 3-year-old in 4-year-old form received from East Central Breeders Assn. Co-op., Waupun, Wis., after her record appeared in the April 23 **World.**

3-2	365	2X	23,847	4.8	1142	HIR
(1st in class in the U. S.)					
2-11	365	2X	21,042	4.5	953	HIR
(Wis. State Champ., 2d in U. S.)					

Bred and owned by Estate of S. M. Austin, Columbus, Wis. Her son is in service at E.C.B.A.C.

BEAUTY

Is Where You Find It

And You Will Find Mallary Audacious Beauty At The

DIAMOND JUBILEE CONVENTION SALE

JUNE 2, 1960

Syracuse, N.Y.

Her Sire

MALLARY AUDACIOUS (EX-SMT)
Son of Audrey Posch (EX) and Glenafton Excelsior (VG-SMP).

MALLARY AUDACIOUS BEAUTY
Born June 16, 1958

Her Dam

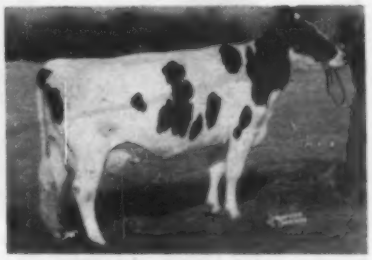

MALLARY ABBEKERK BETTINA (VG)
1st prize two-year-old and member 1st pr. get, Vermont B & W Show, 1952.

4-7	3X	365	21503	3.7%	801
5-11	3X	365	22387	3.9%	877
7-6	2X	365	21036	3.8%	803

Lifetime: 6 lactations:
127,923 3.8% 4908
(DHIA figures—subject to confirmation)

Beauty is a lovely heifer from what we have considered one of our best and most reliable cow families — the Betsys. She was placed at the top of her class by several judges at the Holstein-Friesian Association's judges conference here last summer.

Beauty's sire, **Mallary Audacious,** himself Excellent, won his Silver Medal for type last year on his first eleven daughters (83.3, 4 VG, 7 GP). He also has a splendid early proof, with his first eleven daughters averaging: 305d 2X M.E. 15150 3.86% 585. He has a great future.

Beauty's dam, **Mallary Abbekerk Bettina,** (VG), was a daughter of TRIUMPH from our Betsy family - a blue ribbon two-year-old and a strong yearly and lifetime producer.

Beauty is due September 2 by **Mallary Beau Ideal,** our young son of Mooiebell Sovereign Sunrise (VG-GM) and Beauty Belle Posch (VG), a Gold Medal Dam and 1000-pound producer, with 176,046 pounds of milk lifetime. One of Commander Posch's best daughters.

BEAUTY — A Top Heifer With a Top Pedigree. We Are Proud of Her

MALLARY FARM

BRADFORD, VERMONT

Certified - Accredited - HIR Tested - Classified

Ravenglen

TON-COW HEADQUARTERS

Size is important to our breed. Size, coupled with great dairy character. Not many bloodlines have been able to retain size under the stress of line breeding. The TRIUNES have passed this test. They are widely known as "The Ton Cow" family of the breed, and they have the dairy character to go with it, well proven by their top level production (records to 1156 lbs. fat on 2X).

Don't take our word for it. Come and see the TRIUNES for yourself. Visitors are invariably impressed with the rare combination of size and dairy character in our line-bred herd.

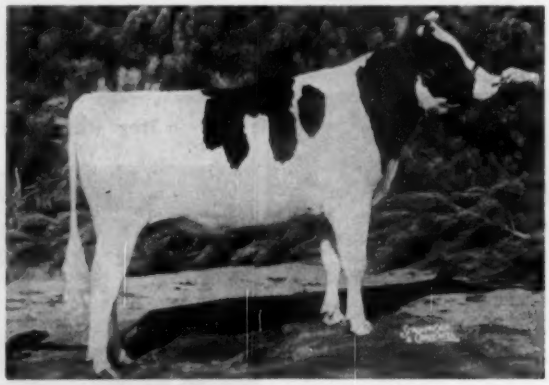

RAVENGLEN REX TRIUNE 1297169
Top selling bull in 1957 at $7,500. He has developed into a big, smooth sire, typical of his family. Owned jointly with Ray Bottema and Hugo Albrecht.

If we don't have just the bull calf you want, you can breed artificially to RAVENGLEN REX TRIUNE. The breeding fee is $25.00 plus shipping costs, available through Piper Bros., Watertown, Wis.

Can You Stop On Your Convention Trip?

RAVENGLEN FARM ◆ Antioch, Illinois

Phone: Antioch 539-R-1

ROBERT L. HUNTER Owner — **EARL MOELLER** Manager — **ROBERT DAY** Herdsman

WHERE HOLSTEINS HAVE BEEN BRED AND DEVELOPED FOR 56 YEARS.

HOLSTEIN SPECIAL

Milking Herd of 50 Purebred, Reg. Holsteins, mostly Ormsby and Carnation breeding, records averaging 458 lbs. F. 3.8%. Herd Cert. on Blood —T. B. Acc. Will be sold to responsible party with 25% down—balance in monthly payments over 3 years time. Present herd sire a son of the 96-score "BUTTER BOY" bull out of a dam with over 900 lbs. fat and classified "Very Good." A number of animals are bred to Wis Captain, ABS herd sire. Write, wire or phone Liberty 7-3644, Waukesha, Wisconsin. Street address: 118 Baxter Street.

Fieldman Service —
W. L. Baird — Arthur F. Bennett
James L. Gordon — Reynold Bennett

FOR INFORMATION WRITE
INTER-COUNTY DAIRY CATTLE ASS'N
BOX 177 WAUKESHA WIS.

ZIMMERMAN PANSTAR ROYAL SANDRA 4045056
This A R Sr. 4-year-old champion for 305 days has now come through with:
5-11 365 3X 27,207 4.1 1103 AH
Her preceding record:
4-9 305 3X 25,496 3.7 933 AR
(First in U. S. for Milk and Fat)
4-9 354 3X 27,530 3.7 1015 HT
Bred and owned by Lewis A. Zimmerman, Lehighton, Pa.

She is a daughter of Zimmerman Star Pansy Ideal and Zimmerman Royal Star Sue.

NUWAY HILDA MUTUAL 2342278 (EX-91)
16-3 354 2X 20,324 3.7 745 HIR
New York Champion - 2d in the U. S. in Class. Pictured at 14y 11m, she is owned by Ridgely Farms, Stone Ridge, N. Y.

2d ON NATIONAL LIST

On page 8 of our March 26 issue we gave the new State Champion record for a Ridgely Farms cow at Stone Ridge, N. Y., Nuway Hilda Mutual 2342278 (EX)—at 16y 3m, 354 days, 2X, 20,324 lbs. milk, 3.7%, 745 lbs. fat, HIR. We should have included the information that this record is second in the Nation for class as she displaces Tieton Ruth Pietertje Pontiac 2107746 (GP), owned by T. Benton Carey, Cowiche, Wash. Pontiac's record of 21,034 lbs. milk, 3.5%, 742 lbs. fat at 16y 4m 2X was made in 1956.

Nuway Hilda Mutual is classified Excellent at 91 points and needs about 4,000 lbs. milk to cross the 200,000-lb. mark for life production in DHIA and HIR.

Since the late 1930's, the number of people on farms has declined by one-third and actual number of farms by one-fourth. Yet the goods and services bought by farmers cost more than $40 billion, or about 4 times the 1937-41 average.

Our Herd Sire

Lee-E-Dee Pabst Roamer Rex

1190547

9 dtrs.	10 rec. ave.:	16,610M	3.71%	616F
9 dams	37 rec. ave.:	13,898M	3.68%	511F
		+2,712M	+.03%	+105F

A Sensational Proof. He is SIRING OUTSTANDING UDDERS and UNIFORMITY

HIS SIRE

PABST ROAMER 859213 (EX-GM)
Twice Sire of All-American Get & Res. All-Am. Get
Leading Honor List Sire, 1948
Daughters to 1020 lbs.
131 dtrs. ave. 13,905 3.67% 510
Sire of 2 Nat. Champions, 18 EX Offspring.
14 100,000-lb. dtrs. & 15 GOLD MEDAL SONS.

HIS DAM

DUNLOGGIN FOND BANGO 2264772 (VG)
Sold for $3550 in 1946 Hilltop Disp.
4y 365d 8X 22,042 4.1% 909.1
(Former N. Y. Record and 2d on National Honor List)
Lifetime: 149,203 M 5,719 F
Dam of a $3600 daughter.

Offering Frozen Semen For Sale

WRITE FOR DETAILS

Karl Ehmer, Owner
George Washburn, Manager
Edgar Gray, Herdsman

Karl Ehmer
STOCK FARM
LAGRANGEVILLE, NEW YORK

— A DAUGHTER SELLING —

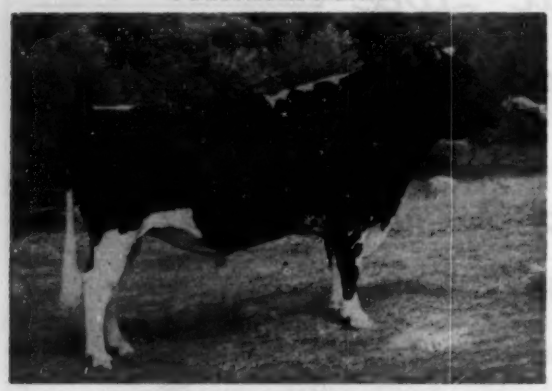

HILLTOP TRANSMITTER GREAT (EX - 91 at 3y)
All-American Aged Bull, 1958.
All-American 2-Yr-Old Bull, 1957.
Son of Clarkdale Gloria Transmitter (EX-GM) from Sweetholm Rag Apple (EX-928f, 2X 4.4%). His first four classified daughters in our herd went 84, 84, 83 and 82, all improvements over their dams.

Accredited - Certified - Vaccinated

A Show Daughter of "Great" To The National Sale

Danboro Great M R Princess
Born Aug. 5, 1958

1st Senior Calf, Bucks County, 1959
3rd Sr. Calf, S. E. Pa. District B & W, 1959
6th Sr. Calf, Pa. B & W Show, 1959

She is a daughter of Poestenkill R Model Princess, a daughter of Amcana Dictator Model (EX-GM) with 494 at 3 yrs. Third maternal dam is the "EX" Los Robles Gerben Lyons Princess (726f). A ¾ sister to the dam is "VG" with 645 f at 3 yrs.

DIAMOND JUBILEE CONVENTION SALE
JUNE 2, 1960
Syracuse, N.Y.

She is Due In August

She is due Aug. 28th to SKOKIE DUKE OF DANBORO, our junior herd sire and a son of Skokie Duke from Skokie Return Geraldine (EX.), daughter of Skokie Princess Geraldine (VG-932f). Third maternal dam is the "EX-GM" Lauroe Anna Geraldine, 813-lb. dam of the All-American, Smithland Supreme Champion (EX.)

Our Herd Founded on Dunloggin Lines

Her Full & Two Mat. Brothers our Herd Sires

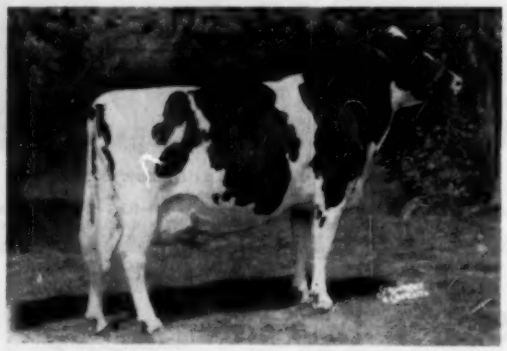

FAIR HILL GOLDEN MARCY (EX)

5y 2m	**283d**	**2X**	**18,836**	**4.3%**	**816**	**HT**
6y 1m	**310d**	**2X**	**17,909**	**4.0%**	**709**	**HT**
7y 0m	365d	2X	17,394	3.9%	681	HT
3y10m	305d	2X	14,853	4.0%	596	HT
2y10m	305d	2X	13,311	3.8%	510	HT

A dtr. of Rolling Knoll Master Cross (VG-GM) from Fair Hill Master Mary (VG-759 F). Member of High Hon. Mention All-American Get, 1957.

OUR FAIR HILL HERD HAS A NEW HOME!
On January 1, 1960 we moved our cows from Gaithersburg, Md. to Chestertown, Md. Visitors are always welcome and we issue a special invitation to those going to or from the National Convention!

EDWIN C. FRY, Owner
Chestertown, Md.

PAUL R. KING
Herdsman

Our foundation sire was Rolling Knoll Master Posch Fobes, a son of Dunloggin Master Stroke—VG son of Woodmaster and the first Gold Medal sire in the state. Posch had 55 daughters in the herd when he was sold to the Maryland ABC where he was very popular. We still have six daughters and many granddaughters and great-granddaughters of Posch.

We again enjoyed great success with another Master Stroke son, Rolling Knoll Master Cross (VG-GM), who was out of Dunloggin Golden Neatness (VG) a dtr. of Golden Cross from the Tidy family. Master Cross has 26 official dtrs. with 50 records that average 14,721 3.66% and 538, a plus across the board. Nineteen classified dtrs. ave.: 82.2.

A daughter of Posch, Fair Hill Master Mary (VG) with 759 lbs. fat 4%, 2X, has proven to be a great brood cow being the dam of Marcy, pictured, and three sons being used heavily. The oldest son is **Fair Hill Golden Mac** — a full brother to Marcy with 16 milking daughters showing a lot of promise with the first finished with 17,578 milk and 634 fat at 2 years. Mary's next son is **Fair Hill Ovation,** VG son of Skokie Great Ovation with seven dtrs. now in milk. Mary's youngest son is **Fair Hill Reflection Sovereign,** a 4-year-old son of ABC Reflection Sovereign. He has 19 dtrs. with the oldest bred heifers.

In addition to using Mary's three sons we have at present over 50 bred to Greenwood Sir Della (SMP), Great Ovation son doing a sensational job in A.I. work. We will be telling you more about our herd in the near future — including our June classification results.

A PBR HERD — 60L ave.: 14,862 M 540 F
53 Head ave. 81.8 with 2 EX; 7 VG; 31 GP and 13 G.

FAIR HILL FARM

LOCATED ON ROUTE 213, TWO MILES NORTH OF CHESTERTOWN, MD.

THE "FABULOUS" LAKEFIELD FOND HOPE CONTINUES IN ORBIT

← *Lakefield Fond Hope*

1243697

HIGH HONORABLE MENTION ALL-AMERICAN AGED BULL-1959

WITH A DEEP SENSE OF PRIDE THE LAKEFIELD-FOND HOPE SYNDICATE ANNOUNCES THE SALE OF LAKEFIELD FOND HOPE TO GLENAFTON FARMS, ALLISTON, ONTARIO, CANADA

With true respect for all other great breeding farms and Institutions it affords us much confidence in the performance of Lakefield Fond Hope in the future, when Glenafton Farm, Mort Butchers and Brian McCague can project into the future, the continuance of the true greatness of Glenafton Farm, through the purchase of Lakefield Fond Hope at one of the highest, if not the highest price, ever paid by a private farm or Institution.

We predict Glenafton will continue to mold superb pedigrees, combining their best cow families, and especially through the combining of the blood of Glenvue Nettie Jemima (EX. 5*) and Minnow Creek Eden Delight (EX.) both over 200,000 lbs. lifetime. There is proof enough in our herds of his ability to transmit satisfactory type and production. Because of these and many more reasons we believe we have contributed to the development of the future of the Holstein breed by having so many of his progeny, thus far, but it is only a beginning of his potential influence through the work of the craftsmen at Glenafton.

The first 13 classified daughters of Lakefield Fond Hope (classified as 2 yr. olds and Jr. 3 yr. olds) are 100% Good Plus or better. They average (83) with 4 V.G. At right is their comparison with the breed average, showing them especially **above breed average in rumps and fore udders, where the breed is weakest.**

LAKEFIELD FOND HOPE DTRS. COMPARED WITH BREED AVERAGE

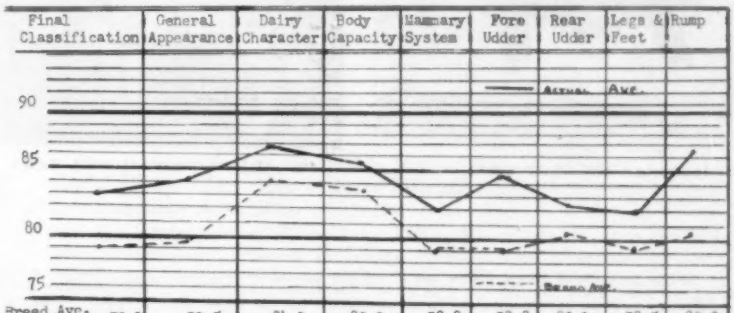

	Final Classification	General Appearance	Dairy Character	Body Capacity	Mammary System	Fore Udder	Rear Udder	Legs & Feet	Rump
Breed Ave. for herd	79.1	79.5	84.1	83.0	78.8	78.8	80.1	78.5	80.2
Act. Ave. for herd	83.0	83.9	86.6	85.8	82.0	84.7	82.4	81.2	86.2

See Next Pages →

LAKEFIELD FOND HOPE SYNDICATE

R. L. EVANS & SON HUGHES BROS. J. W. CARLIN T. HOBART MC VAY

Lakefield Fond Hope

— He was All-Kans. Sr. Yrlg. bull of '56
— Sr. and Grand Champion in 1959 at Pan-American Regional Show; Kansas State Fair and Mid American at Topeka.
— Sire of All-Kans. Jr. Get (1957, 1958).
— Sire of the 1957 Jr. All-American heifer calf; All-Kans. heifer calf, 1959; All-Kans. Jr. Yrlg. Heifer, 1958; All-Kans. buil calf, 1958; All-Kans. heifer calf, 1957.

HIS MATERNAL GRANDDAM

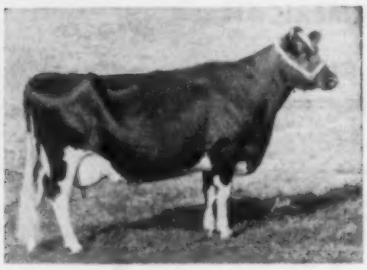

MINNOW CREEK EDEN DELIGHT (EX)
Her 2X records:

10½y			
26628M	4.6%	1218	
7y			
26975M	4.2%	1123	
9½y			
24277M	4.6%	1117	
12½y			
25864M	4.3%	1116	
6y			
23344M	4.3%	1002	

Minnow Creek Eden Delight was the first cow with 5 2X records over 1000 lbs. F. To the end of her current 365d record her total credits are: **254,111M 10,997F.** Her daughter, Fobes Delight, the dam of Lakefield Fond Hope, has credits for the first 156 days of her 9-year-old record 13,545M. and 506 of fat. This gives the dam and daughter a total credit of **406,261 lbs. M. and 16,634 F.**

THIS PUTS THEM IN THIRD PLACE NATIONALLY FOR MOTHER AND DAUGHTER.

— HIS DAM —

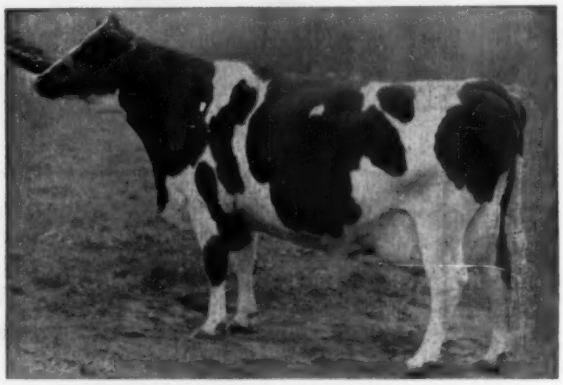

LAKEFIELD FOBES DELIGHT 3232651 (EX)

2X	2y 3m	365d	16,703M	3.3%	552.1
2X	3y 5m	340d	19,146M	3.8%	730.3
2X	4y 6m	362d	23,940M	3.8%	916.6
2X	5y 8m	350d	22,986M	3.7%	852.0
3X	6y10m	365d	27,280M	3.6%	989.0
3X	7y11m	365d	28,546M	3.9%	1112.0

— A DAUGHTER —

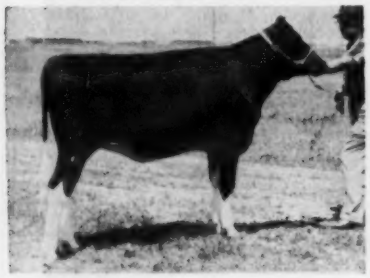

CARLINS HILLTOP FOND SUDS
All-Am. Jr. Heifer Calf, Jr. Div., 1957; All-Kans. Jr. Yrlg. Heifer, 1958.

HIS PATERNAL SISTER

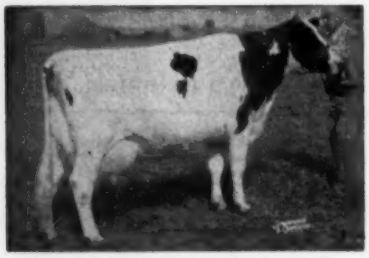

FRASEA WINNIE JEWEL (EX)

6y	365d	3X	24,395	4.8%	1181
6y	305d	3X	21,880	4.9%	1062

(Nat. A. R. Champion - 305d.)

— HIS SIRE —

SPRING FARM FOND HOPE (EX)
3 times All-Canadian
Sire of 6 EX., 69 VG dtrs. and of 7 EX. and 94 VG sons.
Sire of 1st Get, CNE, 1952, '53, '54, '55 and '56.

With Lakefield Fond Hope go 5 of his daughters. We suggest you visit Glenafton Farm in the future. In the meantime we of the syndicate will continue to use him in our own herds from a sizeable bank of his frozen semen.

The best wishes and congratulations of the syndicate members go to Glenafton Farm, Mort Butchers, Brian McCague and to Lakefield Fond Hope.

Public Acceptance: - In the recent Kansas Sunflower Spectacular heifer sale, a daughter of Lakefield Fond Hope consigned by J. W Carlin & Son, Smolan, shared the top of $1,000. Another consigned by Joan Bowers, Sterling, sold for $700. Last fall another one from Hughes Bros. commanded the second highest price of the Okla. State sale. In addition some of the greatest cows in America are now bred to him.

Lakefield Fond Hope Syndicate, Nickerson, Kans. - Glenafton Farms, Alliston, Ontario

WE HAVE DEFINITE PLANS FOR LAKEFIELD FOND HOPE AT GLENAFTON

"Signet" and "Centurion" have mated most successfully with the daughters of Montvic Rag Apple Marksman. . . . Females carrying the Signet-Centurion cross are now quite numerous at Glenafton. . . . It is our intention to mate these females to Lakefield Fond Hope - in fact a number have already been bred to this bull during the past four months.

Below are pictured four Signet daughters now in production. The two top daughters are of the Signet-Centurion cross. i. e., they carry two crosses of the great 200,000-lb. All-Canadian, Glenvue Nettie Jemima (EX).

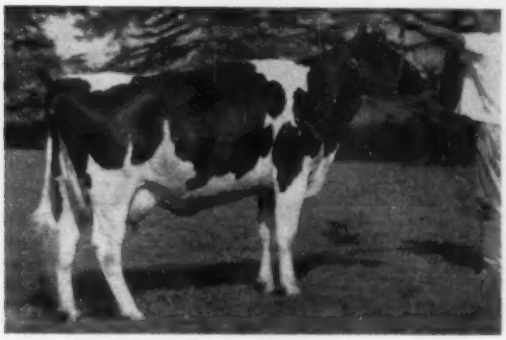

GLENAFTON SYMBOL H. PATSY (GP at 2-yrs.)
2y 2X 305d 12,005M 4.02% 504 F. (Inc.)

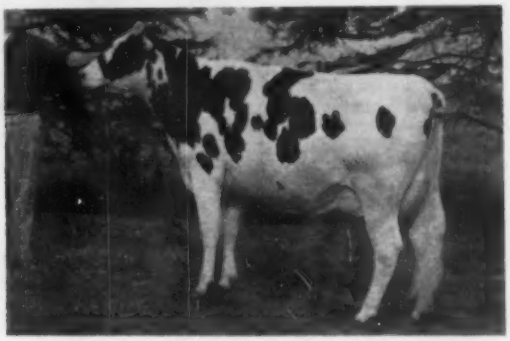

GLENAFTON SYMBOL N. NINA T. (VG at 2-yrs.)
2y 3X 178d 10,456M 4.5% 470 F. (Inc.)

GLENAFTON SYMBOL BONHEUR TENSEN (GP at 2-yrs.)
2y 3X 57d 4,467M 143F 3.2%

GLENAFTON SYMBOL MEG B (VG at 2-yrs.)
2y 2X 365d 18,897M 3.6% 673 F.

PEDIGREES WITH LAKEFIELD FOND HOPE ON THE TOP AND THESE FEMALES ON THE BOTTOM WILL BE MOST APPEALING.

OUR TWO "IRON GRANDMAS"

We have bred our 19-year old, Montvic Colleen Abbekerk (VG), to Lakefield Fond Hope. This cow now has close to 240,000-lbs. milk, lifetime production and is Canada's first 10,000-lb. fat cow. . . . Also bred to this bull is Glenafton Laurel Patsy Pietje (EX). She is now 16 years old and has just completed a 15-year old record of better than 23,000-lbs. of milk. Her lifetime production is 206,000 lbs. milk.

GLENAFTON FARMS ACC. - CERT. - VACC. **Alliston, Ontario**

MORT BUTCHERS, Herd Supt. J. BRIAN McCAGUE, Mgr.

KINGSTEAD FARM

PAYS TRIBUTE TO "Champion" WHO DIED RECENTLY

"If our herd has acquired any "Greatness" it is mainly because "Champion" was our Herd Sire for the greater part of his life."

He sires neat, small and well shaped udders which secreted a tremendous amount of milk. Visitors often remarked that they did not see how so much milk came from these udders.

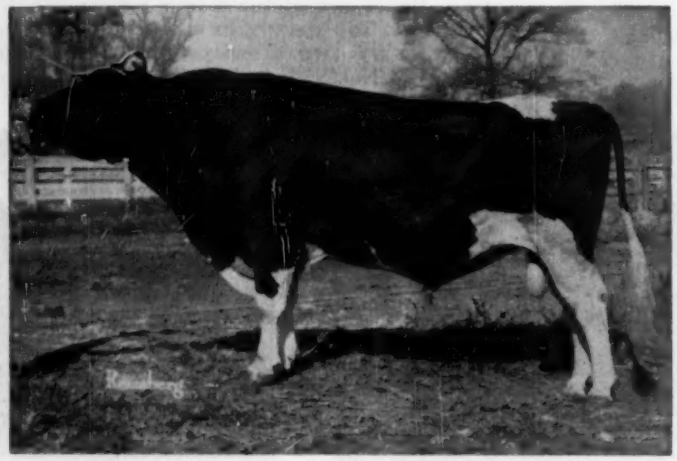

He sired uniform daughters — each one could be expected to produce well above average and to keep producing year after year.

WINTERTHUR ZEUS BURKE CHAMPION (VG-GM)

His latest H.I.R. Proof:

56 daus. avg.	17,341 Milk	3.74%	648 Fat
56 dams avg.	15,913 Milk	3.33%	530 Fat
	+1,428 Milk	+.41%	+118 Fat

A "CHAMPION" SON AND DAUGHTER WHO WON MANY FRIENDS FOR US

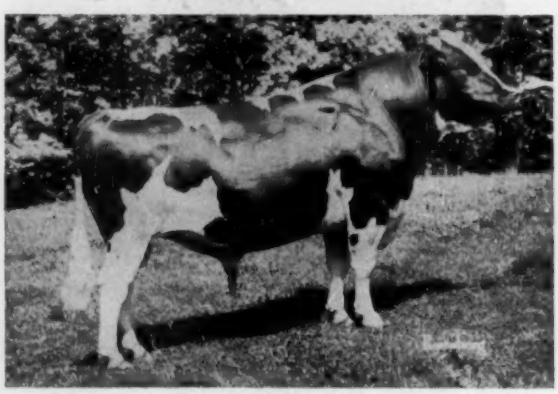

KINGSTEAD WINTERTHUR PABST (VG-88-SMT)

M.A.B.C. Proof:

11 daus.	12 rec.	19932 M	3.8%	756 F
11 dams	31 rec.	16272 M	3.6%	588 F
Diff. (11-8-11)		+3660 M	+.2%	+168 F

His daughters have broken three state records so far, and a jr.-2-year-old daughter (Kingstead Mistress Maudlene) has recently finished with 800 lbs. of fat on 2X milking.

KINGSTEAD MISTRESS BESS (VG-88)

Top HM All-American 4-Year-Old, 1958.

1-11	365d	2X	15,713	4.2	658
3-1	365d	2X	17,163	4.2	726
4-5	315d	3X	19,952	4.3	867

"Champion" is also the sire of our Jr. Herd Sire — Kingstead Champion Darky. His dam is a V. G. 900 lb. daughter of the EX. (93) 1400 lb. fat Zeldenrust Pontiac Korndyke, who now has a lifetime record of over 10,000 lb. of fat and over 264,000 lbs. of milk.

OUR CONVENTION SALE CONSIGNMENT: A VG daughter of Kingstead Mistress Evelyn (see opposite page) — the heifer selling has 2 heifer records over 650 lbs. fat . . . See her at Syracuse — June 2.

SIX MORE OF HIS OLDER DAUGHTERS

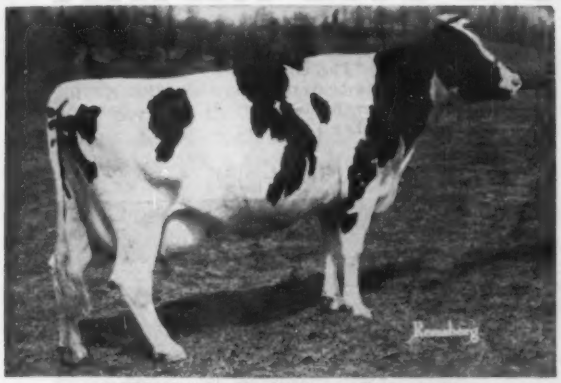

KINGSTEAD MISTRESS STAR (VG)
She has 766 F. 2X 6y & 769 F 3X 7y 3.7%. Dtr. with over 900 at 4-years.

KINGSTEAD MISTRESS PAT (VG)

2y	2X	21,518 M	3.4%	722 F.
3y	3X	25,120 M	3.3%	815 F

KINGSTEAD MISTRESS RITA

2X	4y	21,205	4.0%	841
2X	6y	25,210	3.9%	973

KINGSTEAD MISTRESS DALE
At 2y 2X 593 F., 3.5% and 3y 2X 668 F 3.6% 18,726 M — making 700 F. 4y 2X.

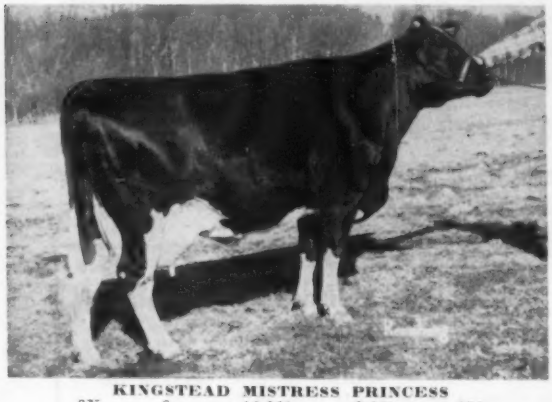

KINGSTEAD MISTRESS PRINCESS

2X	2y	18,221	3.6%	650
3X	3y	22,370	3.5%	781

KINGSTEAD MISTRESS EVELYN
816 F 3.8% 2X 5-yrs. Her VG dtr. with 2 heifer records over 650 in Convention Sale.

Make Our Kine Your Kind —

KINGSTEAD FARMS

LESLIE C. KING & SONS — CLARKSBURG, MARYLAND

HARDEN FARMS DUKE MARK

Our sincere thanks and very best wishes go to American Breeders, Chicago, on the purchase of Harden Farms Duke Mark, which we consider one of "The Greats" among present-day Holstein herd sires. We are most happy that he is being given the opportunity to sire as many breed building daughters in as many herds as is possible during his lifetime. —Mr. and Mrs. Lewis S. Bell

HIS EXCELLENT 1103-LB. DAM

HARDEN FARMS DEEN CRYSTAL (EX)

5y	365d	3X	31949	3.5%	1103.6
7y	365d	3X	32376	3.4%	1098.2
9y	365d	3X	26855	4.0%	1062.0

Lifetime: 168,781 M 3.6% 6186 F.
Dtr. with 4 consec. records over 700 F.

HIS GOLD MEDAL SIRE

PABST REBURKE DUKE (GM)

24 daughters with completed records from 683 F and 21263 M (305d - Nat. Champion) to 1083 fat and 28,326 lbs. milk. They average 23,047 lbs. milk and 857 fat, 18 in heifer form! In herd after herd his sons are proving to be herd improvers.

Council Rock Stylemaster

Now becomes head man in our program

HIS EXCELLENT 922-LB. (2X) DAM

COUNCIL ROCK WORTHY BARBARA (EX)

9y	365d	2X	21870	4.2%	922

9 Lacts.: 162,820 M 4.3% 7,004 F

Full sister of Council Rock Worthy Aristocrat (EX-GM). Also EX and VG full sisters. Three daughters 507 to 575 fat, 2X, heifer form, all 4%. Her dam is VG and Gold Medal, also 4% lifetime.

We are mating this VG sire to our DUKE MARKS and the first calves are now arriving. His Excellent dam has Excellent and Very Good full sisters, and an Excellent, Gold Medal full brother. His impressive oldest daughters are now finishing records at Harden Farms and Gates Homestead Farm, Chittenango.

See the "Stylemaster" daughters at Harden Farms on Clambake Day!

Convention Visitors Welcome !

The milk bar at LAWARA will be open to all visitors on Sunday, May 29, from 1 to 5 p. m. Come and see the DUKE MARKS. 19 miles north of Ithaca, 23 miles south of Rts. 5-20, on Route 89.

LAWARA FARMS

Mr. and Mrs. Lewis S. Bell - Interlaken, N. Y.

Howard E. Schmidt, Supt.

Assistants:
Gerard A. Herons
Clifford A. Darling
George Staples

LAWARA
Bred 'Em —

CLYDE
Fed 'Em

QUALITY ECONOMY

— Purchased by American Breeders

Yes, another of Holsteindom's top sires has joined the American Breeders Service Bull Stud. Our congratulations to Harden Farms for breeding "Duke Mark" and to Lewis Bell for giving the superb inheritance transmitted by "Duke Mark" an opportunity to express itself. Frozen semen now available through your local American Breeders Service representative.

HARDEN FARMS DUKE MARK 1222994 (1781)
Very Good — Gold Medal Sire

His ABS Proof:

29 Dams,	122 Rec. Avg.	14,147	3.52%	498
29 Dtrs.	36 Rec. Avg.	16,546	3.51%	581
Difference:	(28-13-26)	+2,399	—.01%	+83
American Index (29 pairs)		18,945	3.50%	663

A "DUKE MARK" UDDER

LAWARA MARK NIGHT (VG-85)

2-2	305d	2X	13780	3.36	463
3-3	305d	2X	15700	3.66	574

Her son by Woodbourne Inka Reflector is retained as a Lawara junior sire.

A "DUKE MARK" DAUGHTER

LAWARA MARK HIEMKE (VG-86)

2-3	305d	2X	10900	3.84%	419
3-4	305d	2X	12600	3.79%	477

A "DUKE MARK" DAUGHTER

LAWARA MARK PEARL (VG-87)

2-1	305d	2X	13820	3.35%	463
3-5	219d	2X	12840	(Inc)	404

Get the calf you want — When you want it
With the ABS Proved Sire Breeding Program

ABS
AMERICAN BREEDERS SERVICE

AMERICAN BREEDERS SERVICE

325 N. Wells St., Chicago 10, Illinois

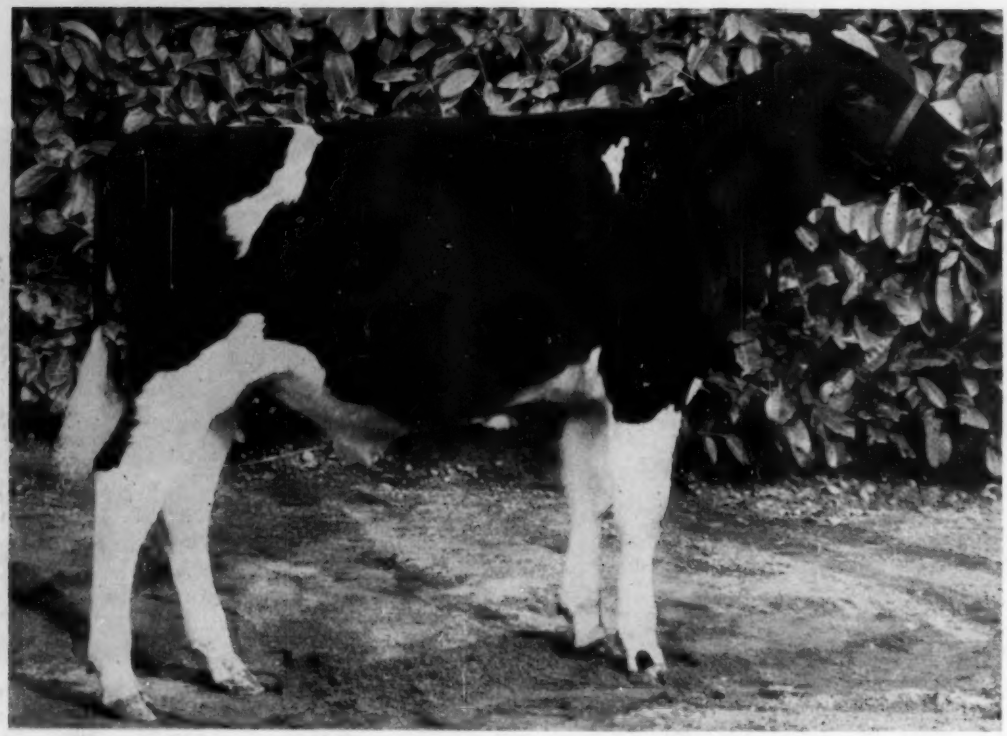

CARNATION IDEAL WINSOME
Born: September 7, 1959

A SHOW BULL WITH A STRONG SOUND PEDIGREE

Here is a calf of show type with a strong, sound pedigree.

His sire, Frasea Ideal Pilot, is a "Very Good" Gold Medal sire with an average type score of 85.4 on all his classified daughters. The daughters score especially high in udders and rumps.

His "Very Good" 966 lb. dam is by an "Excellent" Gold Medal sire who, in turn, is by an "Excellent" Gold Medal sire, and she is from a "Very Good" 1314 lb. full sister to former world champion Carnation Homestead Daisy Madcap. Her best record and the best records of her dam, granddam and etc. for 5 direct generations average 29,073 lbs. milk, 1129.3 lbs. fat 3.9% average test. In addition she has proven to be a top brood cow.

Carnation Ideal Winsome is a maternal brother to Carnation Madcap Magistrate, proven in the Clayton Allard herd and sold to Tri-State Breeders, and Carnation Madcap Grandier, one of the top sires in the Evergreen-Northwest Breeders Association, Mount Vernon, Washington.

A beautiful full sister was recently shipped to Japan at a large price.

Pedigree, picture and price will be sent by return mail.

Carnation Milk Farms

CARNATION MILK FARMS

Dept. No. 300

Carnation, Washington

Calf Manna FED

The Diamond Jubilee Convention

Holstein-Friesian World

May 14, 1960

More than 6200 New York Association Members Welcome You to Syracuse on May 30 and 31, June 1 and 2 for the 75th Annual Meeting of The Holstein-Friesian Assn. of America and the Diamond Jubilee Convention Sale.

Returning to the state where it was organized 75 years ago, The Holstein-Friesian Association of America will hold its Diamond Jubilee Convention in Syracuse, New York, the week of May 30th, 1960. The host city is literally the crossroads of the Empire State at the junction of the east-west thoroughfare, the New York State Thruway, and the main north-south highways, U. S. Route 11 and Interstate Route 81. It is on the main line of the New York Central Railroad and its modern airport is served by American, Eastern, and Mohawk Airlines.

Onondaga County, in which Syracuse is located, is steeped in Holstein tradition, as mentioned elsewhere. As a note, we refer you to the front cover illustration, the locale of which is the present New York State Fairgrounds.

The New York Holstein-Friesian Association, Inc. — the largest State Dairy Breed Association in the world—boasts 33 senior and 15 junior county or district Holstein clubs with a total membership exceeding 6200. New York leads in other Holstein fields as well with 8,436 National Association members of whom 4,075 are "active" members. For 1959 the state accounted for 49,793 Holstein registrations and 28,998 transfers.

Fred N. Dorn, owner of Doreigh Farms, North Chatham, is president of the state organization which employs two full time fieldmen—Wm. J. Baldwin and Richard E. Keene—as well as a full time office secretary, Miss Janet Brown. Another leading Holstein breeder of the state, Nicholas H. Kolk, Maple Knoll Farms, Goshen, is 1st vice-president. Hugh M. Hughes is general chairman of the Diamond Jubilee Convention Committee, ably assisted by the committee members named elsewhere.

The Black & White Show

The first event on the Convention program is the State Black & White Show to be held at the New York State Fairgrounds in the edge of Syracuse on Monday, May 30. New York breeders urge your attendance as they are going all the way to prove that they deserved the First Prize State Herd at the 1959 Waterloo National Dairy Cattle Congress. This Spring Show is a "first" as far as New York is concerned. The show will be short and snappy — limited to milking age classes—no youngsters, no bulls and no groups.

CONDENSED SCHEDULE

(Eastern Daylight Time)

Monday, May 30:

10:00 a. m. Buses leave hotel for Black and White Show at Fairgrounds.

3:00 p. m. Buses leave fairgrounds for cattle display and clam bake at Harden Farms.

Tuesday, May 31:

10:00 a. m. Open Forum

1:00 p. m. Ladies luncheon and style show
(also other ladies' activities during the day — check your program)

Wednesday, June 1:

9:00 a. m. Ladies' breakfast

10:00 a. m 75th Annual Meeting

7:00 p. m. Annual Banquet

Thursday, June 2:

11:00 a. m Diamond Jubilee Convention Sale, Fairgrounds (transportation available from hotel)

You may be assured that the 6200 members of the New York Association await your arrival with pleasant anticipation.

The Convention Agenda

Membership: A sweeping revision of the portion of the By-Laws referring to the various types of Association membership is proposed at the request of the Board of Directors. The most recent discussion of the proposed changes, and the reasons therefor, appears on page 24 of the April 23, 1960, **World.**

It must be emphasized that the proposed changes, if approved by the delegates, will not affect any current memberships, but only those granted after June 1, 1960. Furthermore, junior membership and honorary membership rules are unchanged except with respect to conversion to other types of membership.

We quote Article I Section 1 which defines the type of membership proposed: "Except as otherwise herein provided, membership in this Association, whether of individuals, partnerships, corporations, estates or public institutions, shall hereafter be of one type only, viz. a ten-year limited membership with an initial fee of $20.00, and, subject to the provisions of Section 8 of this Article, may be renewed for like periods of ten years with a fee of $10.00 for each renewal.

"Presently existing honorary memberships, individual life memberships,

(Please turn to page 30)

Notice of The

Diamond Jubilee Convention — June 1, 1960

You are hereby notified that the Seventy-Fifth Annual Convention of The Holstein-Friesian Association of America will be held on the first Wednesday in June 1960 (the first day of the month) in Hotel Syracuse, Syracuse, New York, at 10:00 a.m. Eastern Daylight Saving Time, for the election of officers and the transaction of any other business which may properly come before it.

You will take notice that the following matters will be acted upon at such meeting and the order of business will be substantially as follows:

1. **Reading of the Call of this Convention**
2. **Report of Committee on Elections—**
   Mr. Richard Shaw, Sanford, Maine
   Mr. Warren Thrall, Windsor, Connecticut
   Mr. Mark Howe, Tunbridge, Vermont
   Record of votes cast for delegates transmitted by Executive Secretary, Article III, Section 9, paragraph (b) of By-Laws.
3. **Announcement by the President of Committee on Credentials and Permanent Membership to consider the report of the Committee on Elections, to receive credentials from elected Delegates, to prepare a permanent Roll for the Convention, and to act as Tellers, Article III, Section 9, paragraph (b) of By-Laws—**
   Mr. F. M. Wigsten, Pleasant Valley, New York
   Mr. Grant S. Richards, American Fork, Utah
   Dr. Jacob B. Sims, Lancaster, Ohio
4. **Report of Chairman of Credentials Committee on Permanent Membership Roll of Delegates—Mr. F. M. Wigsten**
5. **Roll Call of Delegates—Executive Secretary**
6. **Reading of Minutes of Last Meeting** (a typewritten record of 119 pages)
7. **Annual Report of Executive Secretary** (printed) — Mr. Robert H. Rumler, Brattleboro, Vermont
8. **Annual Report of Treasurer** (printed)—Mr. Robert B. Kessen, Brattleboro, Vermont
9. **Annual Report of Finance Committee** (printed)—
   Mr. John P. Case, Naperville, Illinois
   Mr. A. J. Johnson, Elkader, Iowa
   Mr. R. DeWitt Mallary, Bradford, Vermont
10. **Introduction of Guests**
11. **"State of the Association"—**
    A report by Mr. Robert H. Rumler, Executive Secretary
12. **Special presentations to representatives in several fields of Agricultural Communications—**
    Mr. John E. Cooper, Director of Extension, Brattleboro, Vermont
13. **Launch "June Dairy Month"—**
    Mary Sue Hodge, American Dairy Association Princess.
14. **Report on study of "Recording the Polled Characteristic"**—Mr. Russell L. Pfeiffer, Chairman of Executive Committee, Carnation, Washington
15. **Report of Special Committees—**
    a. Constitution, By-Laws and Resolutions.
    Mr. R. DeWitt Mallary, Bradford, Vermont, Chairman
    Mr. H. W. Craun, Roanoke, Virginia
    Mr. C. M. Horn, Cleveland, Ohio
    Persons having suggestions or recommendations regarding proposed amendments to the By-Laws or resolutions should appear at one of the sessions of this Committee which will be held between 4:00 and 5:00 p.m. on Tuesday, May 31, 1960, and between 9:00 and 10:00 a.m. on Wednesday, June 1, 1960, in Parlor C of the Hotel Syracuse, Syracuse, New York—By-Laws, Article VII, Section 2: "A Committee on Constitution, By-Laws and Resolutions consisting of three members may by appointed by the President and all resolutions and amendments proposed to the Constitution and By-Laws shall be referred to this Committee which shall consider the same and make a report thereon to the Annual Convention or Meeting of the Association."
16. **Proposals for amendment of the By-Laws**
    A. By Robert H. Rumler, Executive Secretary, The Holstein-Friesian Association of America, on authorization of the Board of Directors:
    (1) To delete Sections 1, 2, 3, 4, 5, 6, 7, 8, 10 and 11 of Article I, replacing them with the following: (see item (3) below for Section 9 changes)

ARTICLE I — MEMBERSHIP

Section 1 General **Except as** otherwise herein provided, membership in this Association, whether of individuals, **partnerships**, corporations, estates or public institutions, shall hereafter be of one type only, viz. a ten-year limited membership with an initial fee of $20.00, and, subject to the provisions of Section 8 of this Article, may be renewed for like periods of ten years with a fee of $10.00 for each renewal.

Presently existing honorary memberships, individual life memberships, junior memberships, and memberships of partnerships, corporations, estates and public institutions shall continue in effect until terminated by their expiration or as otherwise provided in these By-Laws.

Section 2 Individual Membership Individual memberships shall be limited to individuals of good character who are citizens or residents of the United States and are interested in the breeding of Holstein-Friesian cattle. Any such person may apply for membership by filing a written application with the Association in such form and upon such conditions and agreements as the Board of Directors may prescribe, accompanied by a fee of $20.00. In the conduct of busines with the Association an individual breeder-member may use in connection with his own name the name of the farm owned by him.

The estate of a deceased member of this Association shall be entitled to register and transfer cattle at members' rates for a period of one year after his decease, but in that event his estate shall have no voting power, nor shall the privilege of registering or transferring at members' rates be accorded to it unless due notice of the members decease has been filed with the Association.

Section 3 Estate Membership Membership may be granted in the name of an estate of good business reputation being administered by an executor, administrator, or trustee of a deceased person, whether or not such person was a member of the Association.

Section 4 Partnership Membership Membership may be granted in the partnership name to partnerships composed of individuals having the qualifications prescribed in Section 2 of this Article and who are associated together under articles of co-partnership and jointly own registered cattle, upon their application for such membership on approved forms, accompanied by a fee of $20.00, but no such memberships shall be granted to partnerships formed for the purpose of securing members' fees for persons separately engaged in the breeding of registered cattle. Such partners may be granted membership in the name of the farm owned by them and all applications for registry or transfer filed under such membership name shall be signed in the farm name followed by the names of the owners, and such signature shall be made by one of the partners in accord with the records of the Association. All such granted farm name memberships shall file with the Association a record showing the form of such signature.

Section 5 Corporation Membership Membership may be granted to legally chartered corporations of good business reputation organized under the laws of the United States or of any state of the Union which have their offices and principal places of business within the United States and are engaged in breeding registered Holstein-Friesian cattle.

Application for the membership of a corporation shall state the corporate name, place of business, capital stock, number of shares issued and paid in, names of officers, the state under which it is incorporated, and the number of registered Holstein-Friesian cattle owned by it.

Section 6 Termination The membership of corporations and the membership of co-partnerships shall terminate in the event of dissolution or insolvency or merger, or re-organization; and in case of any change of members of said partnership by death or otherwise it shall be the duty of the survivor or survivors of said partnership to immediately notify the Association thereof.

Section 7 Institution Membership Membership may be granted to public institutions, schools, colleges, universities and institutions of a similar nature actively engaged in the breeding of Holstein-Friesian cattle.

Section 8 Renewal Memberships which have expired may be renewed in the original name on payment of the fee of $10.00 if application for renewal is filed within three months from date of expiration, but any application for the renewal of an expiring or expired membership shall be subject to the same consideration and scrutiny by the Board of Directors as an original application for membership, and may, in the exercise of their judgement, be refused for cause.

Section 10 Honorary Membership State and National Experiment Stations and Agricultural Colleges upon application may become honorary members of the Association with the privileges of registration and transfer of animals at members' rates and of purchasing publications at members' rates but shall not be entitled to voting privileges.

Section 11 Application for Membership Applications for membership, exclusive of junior membership and honorary membership, shall be accompanied by the membership fee of $20.00. Each application, exclusive of junior membership, shall contain the name and post office address of the applicant and shall be endorsed by a member of the Association for reference upon blanks furnished by the Association and shall be in such form and on such conditions, and shall contain such agreements as shall be prescribed by the Board of Directors. Applicants for membership shall be investigated by the Executive Secretary as to character, reputation for integrity and fair dealing, which investigation, together with the application, shall be submitted to the Board of Directors at any meeting thereof, and if, in their judgment, the applicant is eligible to membership and ought to be admitted as a member of the Association, and a unanimous vote of the Board of Directors present is passed to that effect, the name of the applicant shall be entered on the records as a member, and such member shall be entitled to full privileges thereafter. A certificate of membership shall be issued in such form and upon such conditions and agreements as the Board of Directors shall prescribe, signed by the President and Executive Secretary and sealed with the corporate seal, which certificate shall not be transferable and while in good standing shall entitle the member to all the privileges and membership. But said certificate of membership may be cancelled by the Board of Directors or the Executive Committee thereof, and all rights and privileges of the member forfeited and terminated for a violation of the Constitution, By-Laws or rules and regulations of the Association, or for conduct involving moral turpitude, or in case a member so conducts himself as to make his association as a member undesirable, after notice and a hearing as hereinafter provided.

(2) To change the By-Law reference in the first paragraph in Article I, Section 9 from Article IV, Section 32 to Article IV, Section 29.

(3) To delete the last paragraph of Article I, Section 9 re: conversion of junior membership to bring the Article in line with proposal (1) above.

(4) To delete Article I, Section 15 (b), replacing it with the following:

"Where a member, because of his fraud, bad faith or moral turpitude relating to his records or otherwise affecting Holstein-Friesian matters, has been denied privileges of the Association or has been censured, suspended or expelled from membership, written notice thereof shall be forwarded by registered mail to the last-known address of said member and a copy thereof filed with the Executive Secretary of the Association and the fact thereof and the offense committed shall be publicly announced through regularly published mediums and by the Executive Secretary in his annual report. As to disciplinary action other than that set forth above, the announcement and publication thereof shall be within the discretion of the Executive Committee."

(5) To revise the second sentence of Article IV, Section 10, dealing with the registration of Canadian imported animals to read as follows:
"Approved animals may be registered by a member or a non-member in the Herd-Book of this Association upon the payment of a fee of $3.00."

17. Resolutions:

A. Consider resolutions reported by Committee on By-Laws and Resolutions. **NOTE:** All resolutions to be presented to the Convention must be given to the Committee at one of its meetings scheduled under item 15.

B. Memorial resolutions and memorial moment

18. Address—2:00 p.m.—Hon. Donald Wickham, Commissioner of Agriculture, State of New York.

19. Matters properly referred to the Convention other than those listed

20. New business as may be presented (not involving amendment of the Constitution or By-Laws)

21. Election of Officers

Article II, Section 1, paragraph (c) of the By-Laws: "At each Annual Convention or Meeting, there shall be elected a President and Vice President, each for a term of one (1) year; and four (4) Directors to serve for a term of four (4) years."

A. Report of Nominating Committee

Officers to be elected at this time for term of one (1) year:

President to succeed Leon A. Piguet, East Aurora, New York

Vice President to succeed Fred J. Nutter, Corinna, Maine

Four Directors to be elected at this time for terms of four (4) years each to succeed:

*Mark L. Borror, Springville, California

*John P. Case, Naperville, Illinois

*David J. Roberts, Sauquoit, New York

T. A. Burgeson, Grandview, Missouri

* Not eligible to succeed himself as a Director under Article II, Section 1 (c) which limits the term of a Director to two full terms of four years each.

ROBERT H. RUMLER
Executive Secretary

Brattleboro, Vermont
April 4, 1960

NATIONAL ASSOCIATION OFFICERS

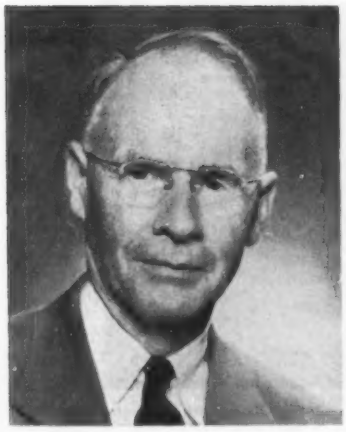

Fred J. Nutter
Vice President

Leon A. Piguet
President

Robert H. Rumler
Executive Secretary

The Holstein-Friesian Association of America

1959 Annual Report — Part Three

The Advanced Registry Department

Again in 1959 participation in the Association's official testing and official type classification work was higher than ever before. At the end of the year 98,800 cows in 2,550 herds were enrolled in the Association's three official testing programs, an increase of 7,800 cows and about 200 herds over the number enrolled at the end of 1958. More breeders participated in the official type classification program than ever before with 2,792 herds and 57,004 animals classified in 1959.

It is good that so many breeders are participating in these programs because all of our Association's other breed improvement programs are solidly based upon these two foundation stones. Silver and Gold Medal Sire recognition, Gold Medal Dam recognition, Progressive Breeders Registry, lifetime production—expansion of all these recognition programs is dependent upon wider participation in the official programs of production testing and type classification.

During the year the number of herds enrolled in Herd Improvement Registry decreased slightly from 2,237 to 2,204. The number of cows decreased from 86,541 to 85,487. The number of owners testing cows in Advanced Registry declined from 61 to 48 and the number of cows enrolled dropped from 1,254 to 1,048. The growth of the DHIA Acceptance, on the other hand, more than made up for the decline in the other two programs with 336 herds and 12,278 cows enrolled at the end of the year, an increase of 229 herds and 8,239 cows during 1959.

These figures are impressive and pleasing to all who are interested in the continued healthy growth of the breed, for they represent a fine increase over the figures reported in previous years. However, there are still too few breeders who avail themselves of the opportunity to participate in the Association's breed improvement programs. Others could profit by participation.

Our Association now registers, tests and classifies more cattle than the total of all other dairy breeds combined. The continued sound growth and improvement of our breed is dependent upon the breadth and scope of our breed improvement programs. Wider breeder participation would assure a still better future for our breed.

High Records

Fourteen cows completed 19 National Leader Records in 1959. These achievements should bring a high degree of satisfaction and pride to their owners and breeders.

JASMINE DESIGN MERCEDES 3062191 (EX), owned by Jack R. Budd Belleville, Michigan, completed the highest butterfat record ever made by a Holstein on official test. Her record on HIR test at 8 years, 11 months in 365 days on three-time-a-day milking was 33,718 pounds milk, 4.5% and 1,529 pounds butterfat.

CHINOOK FURY ANNET 3832572 (VG), owned by Washington State University, Pullman, Washington, set a new butterfat mark for Senior-four-year olds milked twice daily in both AR and HIR. Her record was 27,873 pounds milk, 4.7% and 1,304 pounds butterfat in 365 days.

ZIMMERMAN BELSTAR ROLAL SEELY 4111408 is the new butterfat leader for Senior-four-year olds milked three times daily in AR and HIR. She produced 29,980 pounds milk, 4.2% and 1,248 pounds butterfat in 365 days. She is owned by Lewis A. Zimmerman, Lehighton, Pennsylvania.

Three cows topped their respective "grandma" classes in HIR.

CONSTANCE KORNDYKE VEEMAN 2542139 (EX), owned by Ronald Chapman, Ruthven, Iowa, at 14 years, 10 months, completed a record of 25,409 pounds milk, 3.8% and 976 pounds butterfat in 365 days on twice-a-day milking.

DUNLOGGIN MISTRESS GRACIOUS 2354812 (EX) topped the 15-year-old group with 20,677 pounds milk, 4.1% and 851 pounds butterfat in 365 days on twice-daily milking. She was owned by Lodestar Farms, Newton, New Jersey.

DUNLOGGIN FRENCH MISTRESS 2334619 (EX), owned by Ridgely Farms, Stone Ridge, New York, now heads the 16-year-old group for cows on three-times milk-

Dr. George R. Barrett (right), Superintendent of the Advanced Registry Department, with Assistant Superintendent Charles J. Larson (center) and Abbott C. Fisher, Supervisor of the electronic tabulating division.
—HFAA photo

ing. Her record breaking lactation was 25,046 pounds milk, 3.7% and 932 pounds butterfat in 365 days.

CASH-MAR JERRY MODEST 440-6514 (VG) is the new butterfat leader for Senior-two-year olds milked three times a day in Advanced Registry. Her 365-day record of 24,293 pounds milk, 3.9% and 943 pounds butterfat was made in the C. M. Bottema, Jr. herd, Bridgeport, Indiana.

Two records were set in the Yearly Milk Class for Senior-three-year olds milked twice a day on Advanced Registry.

LANGE RE-CHARITY VIOLET 3881863 (VG), owned by Walter R. Lange, Watertown, Wisconsin, made 24,066 pounds milk, 3.9% and 943 pounds butterfat in 365 days. Her record was later broken by CREST-MERE BILLIE BURKE 3938696 (EX), owned by Elmwood Farms, Lake Forest, Illinois, who set a new high of 27,031 pounds milk, 3.2% and 860 pounds butterfat also in 365 days.

LYON BROOK QUEEN CAMIL-LA 4299343 (GP), owned by Archie Meek, Norwich, New York, set new marks in milk production for both the Ten-Months and Yearly Divisions of Advanced Registry for Junior-three-year olds. Her pace-setting production on twice-daily milking in 305 days was 21,140 pounds milk, 3.4% and 718 pounds butterfat. Her 365-day record was 22,729 pounds milk, 3.4% and 782 pounds butterfat.

ZIMMERMAN PANSTAR ROY-AL SANDRA 4045056, owned by Lewis A. Zimmerman, Lehighton, Pennsylvania, topped both the milk and fat classes for Senior-four-year olds, milked three times a day in the Ten-Months Division of Advanced Registry. Her production in 305 days was 25,496 pounds milk, 3.7% and 933 pounds butterfat.

U N H SCHOOLMASTER BON-ITA 4031317 (VG) now heads both the milk and butterfat lists for Jun-ior-three-year olds milked twice daily in the Ten-Months Division of Ad-vanced Registry. Her class leading record is 20,223 pounds milk, 3.8% and 771 pounds butterfat. She is owned by the University of New Hampshire, Durham, New Hamp-shire.

HARDEN FARMS DUCHESS MARIGOLD 4263637, in the Harden Farms herd, Camden, New York, set a new milk record for Senior-two-year olds on three-times-a-day milking in the Ten-Months Division with 21,263 pounds milk, 3.2% and 683 pounds butterfat.

FRASEA WINNIE JEWEL 4440593 (EX), owned by Carnation Milk Farms, Carnation, Washington, is the new butterfat leader for mature cows milked three-times a day in the Ten-Months Division of Advanced Regis-try. Calving at 6 years, 5 months she completed a record of 21,880 pounds milk, 4.9% and 1,062 pounds butterfat.

Lifetime Producers

Today's ideal dairy cow is a large cow of good type and even tempera-ment that produces at a high level and reproduces regularly. Such a cow is seldom culled. Instead, she remains in the herd, while other cows come and go, and accumulates a sizable lifetime production record. A high lifetime production record has, there-fore, come to be recognized as the most desirable attribute of a dairy cow.

The Holstein cow is famous throughout the world for her ability to produce large quantities of milk of moderate fat content. In this coun-try the number of Holstein cows with life totals of more than 100,000 pounds of milk is several times the number of such cows in all the other dairy breeds combined. At the close of 1959, 11,255 Holstein cows had of-ficial lifetime records of 100,000 pounds of milk or more. Of these 1,217 have produced more than 150,-000 pounds and the breed had 113 "Iron Grandmas" that had passed the 200,000 pound mark.

Korndyke Beets Jannek Segis 206-5418 (VG) is the leading milk pro-ducer (for all breeds) with 296,666 pounds of milk and 10,641 pounds fat through December 31, 1959. Min-now Creek Eden Delight 2494802 (EX) is the new leader in lifetime production of butterfat. Her total through December 31, 1959, was 251,-612 pounds milk and 10,865 pounds butterfat. Both these cows are alive and still producing.

Herd Improvement Registry

After a number of years of steady and continuous growth, the numbers of herds and cows enrolled in this testing program declined somewhat during 1959. At the end of the year 2,204 herds with 85,487 cows were enrolled, a decrease of 33 herds and 1,054 cows from the number enrolled at the beginning of the year. Nearly 100 herds that were formerly enrolled in HIR have changed to the DHIA Acceptance program which accounts for the decline in HIR enrollment.

Lactation average certificates were issued for 2,283 herds which had five or more lactation records completed during their herd test year. The 78,633 lactations completed in 1959 by cows on official test averaged 13612 pounds milk, 3.69% and 502 pounds fat on a 305-day, 2X, Mature Equivalent basis. These averages con-tinue to rise year by year, the result of better cows that are better fed and better managed.

DHIA Acceptance Program

This program expanded quite rap-idly during 1959. At the end of the year 336 herds and 12,278 cows were enrolled, an increase of 229 herds and 8,239 cows over the number enrolled at the beginning of the year. Some of the new herds that enrolled in this program had transferred from HIR but the majority were herds that had not been on official test before.

The new Dairy Herd Improvement Registry (DHIR) program was ap-proved by our Association to become effective January 1, 1960 and to re-place our DHIA Acceptance program, after which it was patterned. The new program requires that the rec-ord must be computed electronically and it provides some additional re-quirements for check test and cow identification that are not regular re-quirements of the DHIA program.

DHIA Acceptance (or DHIR) rec-ords are used in all our breed im-provement programs in the same way that HIR records are used. The rec-ord published by the Association is limited to 305 days, whereas HIR published records may be up to 365 days in length, but in both programs the complete lactation is credited to the cow's lifetime record.

In many states the cost of testing under the DHIR plan is somewhat less than the cost of HIR testing. In these states a fairly rapid shift from HIR to DHIR testing is anticipated. Within two or three years the num-ber of cows enrolled in the DHIR program will probably outnumber those on HIR test.

Advanced Registry Testing

The participation in this program continued its downward trend in 1959. The number of owners with cows on AR test decreased from 61 to 48, while the number of cows de-clined from 1,254 to 1,048. The year end figures represent 18 per cent as many owners and 32 per cent as many cows as were enrolled in this pro-gram in 1950, when AR testing reach-ed its modern peak of popularity. The number of cows now enrolled represents only about one per cent of the total number of cows on official test.

The number of AR records completed in 1959 was 1,355, which was 406 less than the number completed in 1958. There were 406 Ten-Months records and 949 Yearly records. In 1959 a cow could qualify for both types of records in the same lactation so there is some duplication in these figures. Double records were discontinued on January 1, 1960.

The Advanced Registry Honor List

This list has always been limited to the higher AR records in each age group and milking classification. The 1959 Honor List includes 490 records, or 36 per cent of the AR records completed during the year. The 28 first place records were distributed among 15 herd owners as follows:

Lewis A. Zimmerman, Lehighton, Pa.	4
Carnation Milk Farms, Carnation, Wash.	3
University of New Hampshire, Durham, N. H.	3
Adohr Farms, Camarillo, Calif.	2
C. M. Bottema, Jr., Bridgeport, Ind.	2
Elmwood Farms, Lake Forest, Ill.	2
Archie Meek, Norwich, N. Y.	2
Pabst Farms, Inc., Oconomowoc, Wis.	2
Washington State University, Pullman, Wash.	2
Wesley Engst & David L. Morrow, Aurora, N. Y.	1
Excelsior Farms, Corona, Calif.	1
Harden Farms, Camden, N. Y.	1
Walter R. Lange, Watertown, Wis.	1
New Jersey Agricultural Experiment Station, Sussex, N. J.	1
Howard Sisson, Sherburne, N. Y.	1

Beginning January 1, 1960 the Honor List will include the highest 305-day and 365-day records made in AR, HIR and DHIR. Qualifying records will be published in the AR Reports in the **World**. It is expected that between 3,000 and 4,000 records will qualify for publication and recognition in 1960.

Herd Classification

This program continues to "snowball" as more and more breeders recognize the value of an official and impartial appraisal of the type and conformation of their animals. Such official information is of value to breeders in planning their breeding programs, in culling their herds and in selling surplus breeding stock. Participation in this program is also one of the requirements for qualification for the Progressive Breeders Registry and for recognition of animals as Gold Medal Sires or Gold Medal Dams.

In 1959 another high mark was set for the numbers of herds and animals classified. The 2,792 herds classified was 791 more than the previous year and more than twice the number classified three years earlier (1956). The number of animals classified was 57,004, an increase of 12,105 over the number classified in 1958, and almost double the number classified in 1956.

Elsewhere in this report is a statistical summary of classification work for each year since the program was started in 1929. The 57,004 animals classified in 1959 were distributed as follows:

Classification	Number of Animals	Percent of Total
Excellent	511	0.9
Very Good	6606	11.6
Good Plus	26590	46.6
Good	20448	35.9
Fair	2804	4.9
Poor	45	0.1

A very high percentage of these animals were classified in conjunction with the well planned, regularly spaced group programs which permit breeders in all sections of continental United States to classify their herds at minimum cost at intervals of about sixteen months. A few breeders still prefer to classify their herds at other times and are willing to pay the higher costs of special herd classifications.

Five full-time and one part-time Official Inspectors were employed in classification work throughout the year. Two Classification Conferences were held to give these men an opportunity to work together, in order to maintain the high degree of uniformity for which our program has become noted. Continued growth of this program will make it necessary to add another full-time Inspector to the staff in 1960.

The Association cooperated with two artificial breeding organizations by classifying a random sample of the daughters of their stud sires to get a better evaluation of their type transmitting ability. In this program 15 sires were so evaluated and 716 cows were classified.

Sire Recognition

The Association's new program for the automatic recognition of Silver Medal Type Sires brought this recognition to a large number of sires. Many of these could have qualified under the older rules if applications had been filed for them. The increased number of Silver Medal Type Sires resulted in a larger number of Gold Medal Sires than usual.

The new program for Silver Medal Type Sire recognition is based upon the sire's Daughter-Dam Comparison for type. No application or fee is required. The requirements for recognition under this program are quite similar to the requirements for recognition of Silver Medal Production Sires. The "old" rules for Silver Medal Type Sire recognition (based upon application and fee) were in effect throughout 1959 and will be continued through 1960.

Silver Medal Production Sire recognition is given automatically to sires whose Daughter-Dam Comparisons for production comply with the minimum requirements, without application or fee. This program has been in effect since 1951.

Gold Medal Sires are given automatic recognition when they have met the requirements for the Silver Medal awards for both production and type. In 1959 this recognition was awarded to 140 sires.

(Please turn to page 32)

HERD CLASSIFICATION SUMMARY

Year	EX	VG	GP	G	F	P	T'tl	Herds
1929	157	571	36	1050	129	14	1957	66
1930	44	265	282	389	62	4	1046	58
1931	14	71	125	134	30	3	377	13
1932	1	11	15	28	3	0	58	3
1933	6	20	37	38	5	0	106	5
1934	1	8	16	33	8	0	66	2
1935	13	63	65	64	16	5	226	8
1936	19	117	239	246	52	3	676	24
1937	21	134	253	255	54	2	719	27
1938	12	95	198	183	36	0	524	25
1939	52	138	296	207	33	4	730	22
1940	56	290	551	398	102	6	1403	54
1941	53	462	1022	968	161	5	2671	102
1942	146	1616	3200	3173	788	81	9004	386
1943	41	1097	2527	2948	838	26	7477	404
1944	104	2132	3513	4,278	1541	85	10753	560
1-1-45 thru 9-30-45	71	1383	3239	2984	776	13	8466	463
10-1-45 thru 9-30-46	203	2840	6517	3931	783	32	14306	750
10-1-46 thru 9-30-47	207	3232	8418	5580	1357	41	18835	917
10-1-47 thru 9-30-48	180	2042	4712	4108	1532	58	12632	728
10-1-48 thru 9-30-49	203	2386	5166	5213	2080	110	15158	828
10-1-49 thru 9-30-50	193	2247	5754	6073	1929	79	16275	897
10-1-50 thru 12-31-51	139	2239	7597	8104	3060	110	*21,249	*1170
1952	112	1855	6201	6679	2090	26	16,963	938
1953	151	2077	7596	8044	2501	60	20429	1034
1954	191	2463	8997	8842	2496	35	23024	1104
1955	251	2949	10548	9809	2505	45	26107	1233
1956	305	3431	13347	10785	2315	25	30208	1344
1957	301	4375	17189	14060	2849	29	38803	1615
1958	358	5388	21200	15174	2755	24	44899	2001
1959	511	6606	26590	20448	2804	45	57004	2792
Totals	4116	51793	165446	144226	35690	970	402151	19563
Average %	1-0	12.9	41.1	35.9	8.9	0.2		

* Includes 15 months records

25 Years Ago . . .

Golden Anniversary At Seattle

As the Holstein industry — and agriculture generally — was scraping bottom in the Great Depression, the Board made a bold move indeed in 1934 in its decision to hold the 1935 Golden Anniversary Convention of the Holstein-Friesian Association of America at Seattle, Wash. Making it possible of course was an urgent invitation from the breeders of the Pacific Northwest and particularly a $10,000 contribution to expenses underwritten by the Carnation organization. There is no doubt that this event helped spark an upturn in our industry that has never been lost.

Eastern breeders traveled to Seattle on a special train from Chicago, leaving May 31 — Burlington to St. Paul and Great Northern the rest of the way. The special consisted of nine sleepers, two diners, two club cars and one coach. There were 159 passengers, most of whom had never before made the transcontinental trip.

The Board of Directors was in session for two days on the train, President A. J. Glover presiding. Houghton Seaverns was secretary and James A. Reynolds chairman of the executive committee. For the amusement of the passengers, four editions of a daily paper were prepared and mimeographed. Featuring the lighter side, it bore the euphonious title of "Holstein Hooey." Extension Director Ernie Clark was publisher, MSP (on a postman's holiday) was editor. Typist was Loretta Brödda, Glen Householder's farm secretary at Mendota. Loretta was enroute to visit her fiance, Fred Wetmore, at that time Carnation's head showman. Incidentally, Fred and Loretta were married on October 30 of that year back in Madison, Wis.

We recently ran across the Burlington diner menu that was in use on the special train and found it very interesting. A full course dinner with appetizer, soup, choice of broiled steak, fried chicken, jumbo whitefish or assorted cold meats, new potatoes, vegetables, salad, bread and butter, green apple pie or strawberry shortcake or other desserts of cheese or ice cream with coffee, tea, cocoa or

(Please turn to page 118)

Schedule of Events

Diamond Jubilee Convention
The Holstein-Friesian Association of America
Hotel Syracuse, Syracuse, New York

(All activities on Eastern Daylight Saving Time)

Visit the Holstein Historical Exhibit Lobby of Hotel Syracuse

Thursday, May 26, 1960

9:00 a.m. Executive Committee Meeting — Parlor E

Friday, May 27, 1960

9:00 a.m. Executive Committee — Parlor E
1:30 p.m. Rules Committee — Parlor E
Extension Committee — Parlor A
Finance Committee — Parlor B

Saturday, May 28, 1960

9:00 a.m. Rules Committee — Parlor E
Extension Committee — Parlor A
Finance Committee — Parlor B
1:30 p.m. Annual Meeting of Board of Directors — Parlor D

Sunday, May 29, 1960

9:00 a.m. Annual Meeting of Board of Directors — East Room
3:00 to 9:00 p.m. Registration of Delegates, Members and Guests — Main Lobby

Monday, May 30, 1960

All Persons must be registered to participate in activities
(Ladies should get a copy of the Special Ladies' Program)

7:30 a.m. Press Breakfast — Parlors A and B
9:00 to 10:30 a.m. Registration — Main Lobby
10:00 a.m. Buses leave Hotel Syracuse for Fairgrounds and Black and White Show
11:00 a.m. to 3:00 p.m. New York State Black and White Show — New York State Fairgrounds
Registration of Members and Guests (not delegates) at Fairgrounds
11:30 a.m. to 2:00 p.m. Luncheon at your convenience in Judging Arena — Compliments of Beacon Milling Company, Cauyga, New York, and Babson Brothers Company, Syracuse, New York
3:00 p.m. Buses leave for Harden Farms, Camden, New York
4:00 to 5:00 p.m. Opportunity to view Harden Farms Herd
5:00 p.m. Clam Bake at Harden Farms
7:00 p.m. Buses available to return to Hotel Syracuse

Tuesday, May 31, 1960

All persons must be registered to participate in activities
(Ladies should get a copy of the special Ladies' Program)

7:30 a.m. Staff Breakfast — Parlor E
All Day Registration of Delegates, Members and Guests—Main Lobby.
All Day Visit Holstein Historical Exhibit in the Main Lobby
All Day Dairy Bar
1:00 p.m. Ladies Luncheon and Fashion Show — Ball Room, Hotel Onondaga
10:00 a.m. **Open Forum — Grand Ball Room — Hotel Syracuse**
President Leon A. Piguet presiding
Address of Welcome:
Fred Dorn, President, New York Holstein-Friesian Association
Response:
Fred J. Nutter, Vice President, The Holstein-Friesian Association of America
President's Address:
Leon A. Piguet, The Holstein-Friesian Association of America
Introduction of Guests
Address:
Dean Earl Butz, College of Agriculture, Purdue University, Lafayette, Indiana
Address:
Dean Charles Noble, Syracuse University, Syracuse, New York
Staff Reports:
Dr. George R. Barrett, Superintendent, Advanced Registry Department
Dr. Howard W. Thoele, Director of Research
Consideration of proposed amendments to the By-Laws — R. DeWitt Mallary, Chairman, Committee on Constitution, By-Laws and Resolutions. Note official Call for details. (All Association members, whether Delegates or not, are privileged to enter into the discussion during Open Forum.)
4:00 to 5:00 p.m. Committee on Constitution, By-Laws and Resolutions — Parlor C
8:30 p.m. Delegate Caucuses — meeting rooms to be announced

Wednesday, June 1, 1960

June Dairy Month 1960 will be launched as a part of today's program

All Day Dairy Bar
9:00 a.m. Ladies' Breakfast — Persian Terrace, Hotel Syracuse — Courtesy of Radio and TV Station WSYR
9:00 to 10:00 a.m. Committee on Constitution, By-Laws and Resolutions — Parlor C
9:30 a.m. Deadline for Delegate Registration
10:00 a.m.—Annual Convention of Delegates — Grand Ball Room
(Order of business as presented in Call of Convention—President Leon A. Piguet presiding)
12:30 p.m. Nominating Committee—Parlor C
7:00 p.m. Diamond Jubilee Banquet and Entertainment—War Memorial Auditorium—located one block east of Hotel Syracuse

Thursday, June 2, 1960

8:30 a.m. Board of Directors—Organization Meeting—Parlor D
11:00 a.m. **(Sharp)** National Convention Sale—New York State Fairgrounds (Transportation will be available from Hotel Syracuse to Fairgrounds)
(Lunch available at Fairgrounds)

"My Brethren, this ought not to be so"

By Roland Ramsey

A few weeks ago the minister in the church that I regularly attend preached a sermon based on the Book of James which has to do with such things as professing one thing and doing another and the like. Concerning the tongue, James brings up the question of how can both good and evil come from the same mouth, and answered it with the statement that "My Brethren, this ought not to be so." All of which has prompted me to discuss a few things about our beloved Holstein Association that, in my humble opinion, "ought not to be so."

We picture to ourselves and to others that the Holstein Cow is a large, strong dairy animal capable of many years of profitable production, with high salvage value at the end of her milking life. We honor such cows by issuing 100,000-lb. certificates and the like, but we continue to give all the advantages in the Show Ring, Classification, Gold Medal Sires and Dams, Proven Sires etc. to the fast starting, earlier maturing kind that consequently have become so popular. Here again let me state that, while I am a firm believer in breeding "normally" maturing cattle, I have no quarrel with other Breeders and our National Association if they prefer to breed the faster starting, earlier maturing kind, but, the point is — is it morally right to profess one

ROLAND RAMSAY

thing and then discriminate against such a cow during the first four or five years of her life by giving all the advantages to the shorter lived, early maturing kind?

Each year, for the past 35 or more years, we have been designating All-American awards to our top show animals, yet how many of us ever even wonder what kind of cows all these All-American heifer calves and yearlings really turn out to be as milking cows. A complete study of the "life time" outcome of these cattle would prove to be interesting if not startling because of their disappointing "batting average." All-American 2-yr-olds, if they LOOK like 2 yr-olds, seem to have a pretty fair chance to come back again and win as 3-yr-olds. The same thing can be said about the 3 and 4-yr-olds, but our All-American aged cows almost never come up through the ranks of All-American youngsters. WHY? Because for 35 years we have never seemed to care about what kind of cows these youngsters turned out to be. We have never seemed to care enough how an All-American Aged Cow looked as a youngster to make any effort to correct our thinking in regard to judging immature cattle. This sort of thing, in my thinking, "ought not to be so."

We all appreciate the fact that the breeding of a truly great herd of cattle is an art inherited by but few men. From time immemorial, man has tried to capture this art by the use of mathematics. Now mathematics is a great thing and has it's place in our business IF a man doesn't allow himself to be carried away by figures, formulas and the like, to the point where he forgets that somewhere along the line the COW enters the picture. We know, for instance, that the record any cow makes any time is simply the results of the Dairy Inheritance, which the cow was born with, and the environment (feed, care and management) under which the cow was tested. Take that great Ohio cow that recently made a

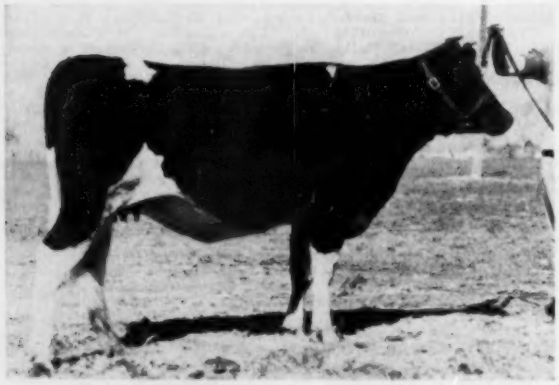

WEBER BURKE DUSTY JO
Pictured as a bred heifer

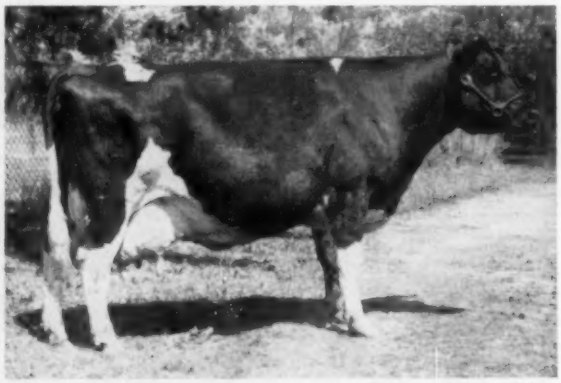

WEBER BURKE DUSTY JO (EX-GMD)
Pictured at 13 years of age

1866-lbs. fat 2X—how are you going to put a mathematical figure on her? As a two and three-year-old she turned in rather good but normal records, such as most any breeder would expect to get, with average tests of around 3.6% fat. As a 4-year-old, with admittedly better care, she made 1100 lbs. fat, but whatever got into that critter's head that gave her the urge to eat 100 lbs. of hay a day, 150 lbs. of beet pulp, a good helping of ground ear corn and the like plus some timothy and oat straw and come up with a total of 1866 lbs. fat, an average test of 5.1%, and an average daily production of over 100 lbs. of milk a day. It is almost past my ability to comprehend, and according to the article, has the Gelbke Brothers wondering too. To say the least we all owe the Gelbke Brothers a debt of gratitude, as it is one more demonstation of the greatness of our breed.

Getting back to mathematics again we are informed that the AVERAGE production of our breed is now 480 lbs. That's the average for the whole nation. Did you ever stop to figure what part geography plays in production? People that have made a study of the effects of geography on DHIA records indicate that location does have a profound influence on production. Take, roughly, the eastern coast states, parts of New England and New York, Michigan and parts of the states bordering on the Great Lakes and the West Coast and you have a natural environment that averages to amount to around 100 lbs. fat more than herds located, say, in western Wisconsin, Minnesota, the Dakotas and on down through the parts of the country more remote from large bodies of water. Great bodies of water may or may not have a blessed thing to do with it—perhaps it's some other condition, but whatever the reason for it really is we only know that geography does play a definite part in DHIA levels. On that basis, a 380-lb. herd, say in western Wisconsin would indicate a dairy inheritance the equal of a 480-lb. herd in Michigan. Of course the published records in the Green Book provide a little more incentive toward making higher averages than do average DHIA producers, and we have many individual breeders located in less favorable places, generally speaking, that manage to come up with enviable year after year averages brought about by good cattle, careful breeding, and much better than average feed and care. The point is—if our national average is 480 lbs. it simply means that roughly half the herds are above and half below that average. In the 50% that normally average above the national average—due to geography or better man made environment or both, the making of Gold Medal Sires is largely only a matter of type and in the case of Gold Medal Dams largely a matter of being lucky enough to get three or four daughters of a good cow. The making of Gold Medal Sires and Dams in less favorable locations under good normal environment such as most of us give our cattle is quite a different story. Now I do not wish to insinuate for a moment that there is anything wrong with living in Washington or Michigan or Nebraska, or with a man giving his cattle the very best care he can give them. The point is in ALL cases records are a combination of "Dairy Inheritance and Environment" and we all know that environment is never transmitted.

MEIERKORD NETHERLAND FANCY TIDY (EX-94)
Elmer Dawdy's famous old "Hammerhead Cow."

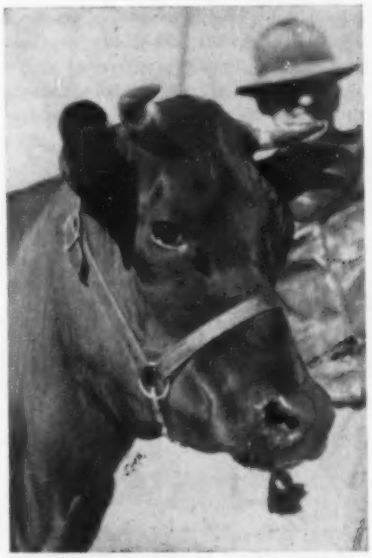

WEBER BURKE DUSTY JO

In regard to Mature Equivalents we all know that through a simple process of arithmetic a formula has been devised by which one can project the record of the AVERAGE, say two-year-old, to what she is expected to make as a mature cow, and as you all know M.E. is used in all our Daughter-Dam comparisons. Now this would be just fine IF all two-year-olds were AVERAGE. In my 40-year experience working with registered Holsteins, plus what I have been able to learn from other herds, I have milked and observed a lot of young cows. Classifying more or less regularly since 1931, I have noted that practically every heifer, VG at two years, made at or near her TOP record at that age and usually went out of the herd with about 2000 lbs. fat. Since almost all these heifers made over 500 lbs. they showed an M.E. of 600 lbs. which gave them and their sires a lot of credit that did not belong to them. In other words, most VG two-year-olds are the fast starting, short lived or early maturing kind that have much to gain from M.E. On the other hand of all the cows in my herd that have made lifetime records of 3000 lbs. fat or 100,000 lbs. milk almost all of them have been GP two-year-olds that started out with around 350 lbs. fat and went on to develop into VG or EX cows with top records of around 700 lbs. fat (twice their two-year-old production). The M.E. on a 350-lb., two-year-old figures about 420 lbs. fat. In other words M.E. works to the advantage of the early maturing show type heifers and their sires and to the disadvantage of the slower starting, normally maturing kind that make the good records, large and profitable lifetime production, and great aged cows in our show ring.

How much longer can we allow this sort of thing to go on if we

(Please turn to page 120)

Remembrance of Things Past

By H. W. Norton Jr.

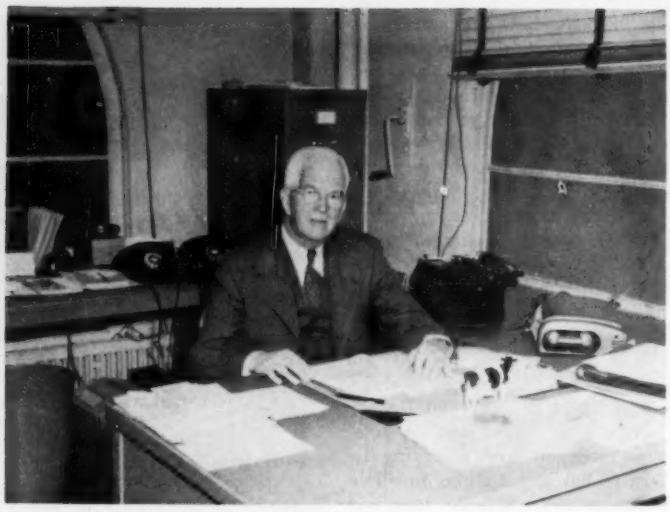

HORACE WAKEMAN NORTON, JR.
Pictured in his office at The Holstein-Friesian Association of America, 1956.

Editor's Note:

In December 1958, Horace Norton, having reached his 75th milestone, retired from the active pursuits of his work with the Holstein-Friesian Association of America. He had been a director or employee of the Association for nearly 40 years. He was elected to the Board in 1919; was Superintendent of Advanced Registry for 20 years; Secretary (or Executive Secretary) for 15; Chairman of Research for five years. He had served on, or worked with, just about every important study committee of the Association for the whole span of years.

Your editor suggested that, before Hod Norton became too busy with new assignments, it would be desirable for him to write his memoirs. We felt he could give background information regarding many of the important programs of the Association that would be interesting and enlightening. Hod liked the idea, and we feel he has carried out the assignment in fine shape. The first installment is presented here. Others will follow in later issues.

October has always been my favorite month. Then nature takes on her most beautiful coloring, the crimson and gold of the maples and the scarlet of the sumac. The air is clear and crisp and the days are full of sunshine. Everything is at its best. The two most important events of my life came in October, my birth and my marriage. I was born on the second of October, 1883, on a farm near Howell, Livingston County, in Michigan and there I lived until I went away to College.

It was a beautiful farm of 280 acres which my grandfather Henry H. Norton took up from the government in 1837, and I still have the deed to the land signed by Martin VanBuren, then President of the United States. My father, Horace W. Norton, was born there and my mother, Harriet Louise Bailey, whose home was on a farm only a few miles away, lived there most of her life after they were married in 1875. My grandfather had planted maples on both sides of the road through the farm and from my earliest memory I have admired them, great spreading trees furnishing wonderful shade in summer, exquisite coloring in the fall and a fine tracery of branches during the winter after the leaves had fallen.

Early Schooling

I started to school in the fall of 1888 just before my fifth birthday, at the Stone School House, Fractional District No. 1, Marion and Iosco Townships. It was a typical one room school with pupils from five years of age to twenty or older. My brothers and sisters, there were five of us in the family, had our early schooling there and we were very fortunate as the school was only half a mile from home while some of the boys and girls had to walk more than two miles each night and morning. We enjoyed it for the most part but when the snow was deep father took us in the big sleigh. We had good teachers who boarded around with the different families in the neighborhood and in that way became acquainted with the parents as well as the pupils. I was not quite five when I started and I remember well that I was still wearing dresses so there was some question at first whether I was a boy or a girl and the boys used to tease me about wearing a dress. This did not last long as my mother soon put me in boy's clothes and I was like the other boys.

In the spring when I was eleven the County Superintendent of Schools came to the Stone School House to give examinations for High School and the teacher had me take the exams and I passed. That fall I was enrolled at the Howell High School. My older brother had graduated in June and my sister and I drove the six miles morning and night until she graduated and I finished driving alone as my younger brother and sister were not yet old enough for High School. I took the Classical Course which included four years of Latin and two years of Greek, subjects long since eliminated from the high school curriculum as well as from most colleges. The daily trip took an hour each way at best and in bad weather two hours so I had little time to waste, but I worked hard and managed to make it.

In the fall of 1898, something happened that may have had considerable influence on my subsequent life. I went hunting with two other boys to celebrate my fifteenth birthday. It was a beautiful October day and we were hunting for fox squirrels in a woods about four miles from my home. I had a single barrelled 12-gauge shotgun and sometimes stood with the stock under my right arm and rested the muzzle on my right foot. This time I accidentally discharged the gun and shot myself through the foot. If the muzzle had been a few inches above my shoe it would probably have destroyed my foot entirely and leaning on it as I was it is a wonder that the barrel

ROSA BONHEUR 5th

BELLE SARCASTIC

"The greatest pair of Holstein cows in the World."

did not explode and perhaps ruin my leg. As it was the charge of shot went through my foot without spreading and saved serious damage. We drove home in a hurry and father drove to town to bring a doctor as we had no telephone in those days. He dressed my foot, removing the toe next the big toe as the bone was entirely shot away and I stayed home from school for three weeks and then went back on crutches. It had been my ambition for some time to go to Annapolis, if I could get an appointment. This desire on my part was probably inspired by the fact that a boy whom I knew well had gone to Annapolis to the Naval Academy. My father had wanted to go to West Point, but failed to pass the physical examination because of some foot trouble, and when I shot my foot, I knew any chance for me to go to Annapolis was lost.

Starting With Holsteins

In the meantime my father had become interested in better cows. A condensery had been built in Howell and the farmers were being urged to develop herds to supply the plant with milk. Father invested in a few purebred Holsteins and became one of the early Holstein breeders in the county which later became famous as a Holstein breeding center. He registered his first heifer in the summer of 1892 and gradually built a purebred herd.

In those days all the railroads in the state ran special excursion trains to the Michigan Agricultural College for farmers who were interested in going to see the improved livestock and crops grown on the College farm and my father took me with him one August day to see the college. We took the train at Howell and went to Trowbridge where the Detroit, Lansing and Northern, later part of the Pere Marquette System, crossed the Grand Trunk, now a part of the Canadian National. The spur track to the college power plant had not yet been built, so we walked in about a mile and a half. We enjoyed seeing the beautiful campus, said to rank with Cornell and Stanford among the three most beautiful in the country, the flocks and herds and the farm crops test plots and the gardens, but my father and I were most interested in the Holsteins.

Professor Clinton D. Smith, Director of the Experiment Station, showed us Rosa Bonheur 5th and Belle Sarcastic, "the greatest pair of Holstein cows in the world" as he stated. He told us their records of milk and butterfat and how each milking had been weighed and sampled throughout the year and duplicate samples tested by the Babcock test in the College Dairy. Prof. Smith was justifiably proud of the records of these two cows that were fed and handled under his close supervision. Belle Sarcastic was a large cow, reaching 1600 lbs. during her year on test and she was only four years and three months old at freshening. She was a very fine specimen of a dairy cow and a great producer. Her record was 21,076 lbs. milk and 632.8 lbs. butterfat in 365 days, a great record at that time. She later produced a bull calf, registered as Sarcastic Lad, and he became the Grand Champion Bull at the St. Louis World's Fair in 1904. Rosa Bonheur 5th was just under six years of age at freshening and her weight ranged from 1750 to 1850 lbs. during the lactation period. She was a great milker. Her highest day was 106 lbs. and her official figures for 314 days were 17,043 lbs. milk and 469.3 lbs. butterfat.

The dress caused trouble for young Horace when he first started school.

These two splendid cows created a great impression on all the visitors and I still remember how they looked in the box-stalls of the red barn which then stood on the site now occupied by the Agricultural Building. That night as we went back home to the farm, my father and I were satisfied that he had chosen wisely when he decided on Holsteins. I never saw Rosa Bonheur 5th again, but when I took my freshman course in livestock at the College, our instructor, J. J. Ferguson, told us about this great cow and how as a reactor to the tuberculin test she had been destroyed, and he said "I still preserve the bullet that shot the greatest Holstein cow that ever lived."

Belle Sarcastic reacted to the test also, but she was kept in isolation and as Instructor in Animal Husbandry I attended her last rites when she was slaughtered in November 1903. Dr. Waterman, head of the Veterinary Dept. and Dr. Marshall, Prof. of Bacteriology, performed the post mortem and examined every gland and organ in the old cow's body, but not a single lesion was found. Later on the Executive Committee of the Holstein - Friesian Association of America decided to accept and publish the 365-day record of Belle Sar-

(please turn to page 100)

Editorial - -

(Continued from page 19)

Junior memberships, and memberships of partnerships, corporations, estates and public institutions shall continue in effect until terminated by their expiration or as otherwise provided in these By-Laws."

As we have stated before, the principal purpose of the proposed changes in membership regulations is a long-range one designed to eliminate from the membership roll the names of those no longer interested in the breed or the Association. With memberships subject to renewal at ten-year intervals, the Association list will be nearly current at all times with respect to the number of active, interested members. Association membership figures will then have much greater meaning and, in addition, savings from reduced mailings will be substantial.

Proposed Sections 1 through 8, and 10 and 11 of Article I are listed in the Call of the Meeting and are self explanatory. Section 9, which does not appear in the Call, relates to Junior Membership with no proposed changes except for one re-numbered reference. However, it will be necessary to delete the last paragraph of Section 9 which, as now written, defines the terms by which a junior member may become a "life" member.

Also included in the Membership By-Law is procedure for the Board to follow in cases where disciplinary action must be taken against a member. The change referred to under item (4), substituting new wording for Article I, Section 15 (b) is a technical one which it is felt more clearly defines necessary Board action than did the paragraph which it is recommended to replace. Only in cases "Where a member, because of his fraud, bad faith or moral turpitude relating to his records or otherwise affecting Holstein-Friesian matters, has been denied privileges of the Association or has been censured, suspended or expelled from membership . . . the fact thereof and the offense committed shall be publicly announced through regularly published mediums . . . "

We believe the proposed By-Law changes in membership are long past due. The benefits to be derived from adoption of the ten-year limited membership plan will be considerable in years to come.

$3.00 for Import Registry

The Board recommends that Article IV, Section 10, dealing with the registration of imported Canadian animals be changed to include the following:

"Approved animals may be registered by a member or non-member in the Herd-Book of this Association upon the payment of a fee of $3.00."

Presently the minimum fees for registry by members and non-members apply. We are not aware of the cause leading to the proposed increase, other than the generally higher price schedules in effect throughout the economy.

During 1959 the Canadian Association reported transferring the ownership of 17,510 animals to American buyers. Of these, 11,222, or approximately 64%, were re-registered by our Association. Judging from the list of our National Production Champions—as well as from All-American results—not all imported animals can be placed in the commercial class.

We do not know what fee might be considered so high that it would tend to lower the percentage of eligible imported animals that are re-registered in our Association. Certainly our breed in the U. S. will benefit from the addition of worthy animals into the Herd-Book and it seems that re-registration of imported Canadian Holsteins should be encouraged.

This completes the portion of the meeting having to do with amendments to the By-Laws as presented in the call.

Election of Officers

In later business of the convention, a president and vice-president will be elected for a term of one year. Serving currently after election at Omaha last year are President Leon A. Piguet, E. Aurora, N. Y., and Vice-President Fred J. Nutter, Corinna, Me.

The four Directors whose terms expire are Mark L. Borror, Springville, Calif.; John P. Case, Napierville, Ill.; David J. Roberts, Sauquoit N. Y.; and T. A. Burgeson, Grandview, Mo. Of the four, only Mr. Burgeson is eligible to succeed himself as the other three have each completed two full terms of four years each. Mr. Burgeson will not be present at the Convention as he is on a trip to Australia where he is judging the National Friesian Show in response to an invitation from the Royal Agricultural Society of Australia.

Other Actvities

Already mentioned is the State Black & White Show scheduled for 11:00 a. m. on May 30 at the New York State Fairgrounds. More than 200 entries from better than 100 exhibitors have been received as this is written.

At 4:00 p. m. on the same day, Harden Farms at Camden, N. Y., will present a display of Harden cattle—this will be brief—and then conventioneers will enjoy a clam bake prepared and served by the most famous chef for this type of meal between New York City and Buffalo. As it was ten years ago, this will be another highlight of convention week.

In fairness to Harden Farms, it is hoped that no one will arrive before the appointed hour of 4:00 p. m. There will be a great deal of preparation necessary on that day, with tents to be erected for the diners, cattle to be lined up, and the usual thousand-and-one last minute details so it will be a great convenience if sight-seers will delay their arrival until after the Black & White Show.

Incidentally, the Black & White Show at the Fairgrounds is scheduled from 11:00 a. m. to 3:00 p. m. and luncheon will be served courtesy of the Beacon Milling Company and Babson Brothers Company. The luncheon will be available any time from 11:30 a. m. to 2:00 p. m.

Ladies Entertainment

The ladies of the Convention will be well taken care of with special programs and tours on Tuesday and Wednesday. All ladies should be sure to acquire a special ladies Program when their husbands register. On Tuesday, May 31, at 1:00 p. m. there will be a luncheon and fashion show. Wednesday, June 1st at 9:00 a. m. the ladies will have a special breakfast complete with entertainment. On both

Tuesday and Wednesday there will be a choice of tours for the ladies to Carrier Corporation (makers of air conditioning equipment); the Syracuse China plant; and the Syracuse China showroom and WSYR-TV and radio studios.

Banquet

The final social event of the Convention is the Annual Banquet to be held Wednesday evening at 7:00 p. m. in the Syracuse War Memorial Auditorium, just one block from the Convention Headquarters Hotel Syracuse. We are not at liberty to divulge the entertainment here.

Diamond Jubilee Sale

The Diamond Jubilee Convention Sale will be Thursday, June 2, at the Fairgrounds. Dr. E. S. Harrison, one of the country's foremost cowmen, made the selections and this will be a great array of Holsteins.

Joint managers are R. Austin Backus, Inc., and Harris Wilcox, Inc. Occupying the box alternately will be auctioneers R. Charles Backus and Harris Wilcox, with experts Horace A. Backus and Maurice E. Mix reading pedigrees.

Two Days of Meetings

The Convention proper will start at 10:00 a. m. on Tuesday, May 31st. in the headquarters hotel with President Leon A. Piguet occupying the chair. Tuesday is Open Forum day when any member, whether or not a delegate, is welcome to enter into the discussion of Association business. It is to be hoped that this privilege will be exercised.

Two speakers will be featured during the day's program. They are Dean Earl Butz of the College of Agriculture, Purdue University, Lafayette, Ind., and Dean Charles Noble, Syracuse University.

During the afternoon the proposed amendments to the By-Laws will be presented for discussion. This is the time for members to speak out concerning any questions, doubts or suggestions they may have.

Following adjournment of this meeting the only schedule activities for the evening are the delegate caucuses which will get under way at 8:30 p. m.

Wednesday, June 1st, is the official meeting at which the business of the Association will be transacted. Only official delegates are allowed to speak or vote, but the meeting is open to all interested members and friends.

At 2:00 p. m. an address will be given by Hon. Donald J. Wickham, Commissioner of Agriculture and Markets for New York State.

All in all, it will be a great week at Syracuse. It is an ideal time for you to renew old friendships, make new ones, and absorb additional enthusiasm for the Holstein breed.

Addenda

For those who ask, "What did last year's sale average?" we remind you that the 1959 Command Performance Convention Sale averaged $1540 on 62 head with a top of $7200 for Valla Vista Ramona Smoky.

The schedule for future conventions calls for Cleveland, Ohio, in 1961; Roanoke, Virginia, 1962; Salt Lake City, Utah, 1963; Washington, D. C. (Maryland breeders, hosts), 1964; and Seattle, Washington, 1965.

See you in Syracuse.

A-A Calendars Still Available

We still have available a limited quantity of the current All-American Calendars. Priced at $1.00, they make a fine decoration for Holstein office or as a gift to local 4-H or FFA chapters.

Polled Friesians in Britain

The British Friesian Cattle Society has recently set up a naturally polled section of their Supplementary Register. The new registry will concentrate on the female line in order to have as wide a base of bloodlines as possible. The increased interest in Friesian calves for beef purposes was a factor in final favorable consideration of this step by the British Friesian Cattle Society Council.

It is recognized that these original entries will not be pure for the polled character and their offspring which prove to have horns will be entered in the ordinary Supplementary Register of the Society. In this respect the British Friesian Society is in a different situation than breed associations of North America, which receive no foundation animals through a grading up process in a supplementary register.

A REPORT FROM NEW ZEALAND

June this year marks the Golden Jubilee of the New Zealand Friesian Association and they are planning some extra activities for the annual meeting of members which is to be held in that month at Hamilton. A special sale of stock plus extra social events are already on the agenda.

Here in New Zealand we rely mainly on grass, "plus hay and silage in the periods of short grass growth," on the dairying lands of the North Island. A few farmers may grow a small acreage of crop to be fed off in breaks behind the electric fence. Nature has given us a wonderful climate which our grassland research workers have taken full advantage of. When I tell you that our top farmers are producing 250 to 300 lbs. of butterfat per acre on grass with hay and silage as the only supplement I'm not just having you on. A few of our very top farms are touching the 400-lb. mark. However, as yet they are very few. I myself am farming 134 acres here and the average production for the past three seasons will be 37,000 lbs. of butterfat at the factory. I hope to increase that by several thousands per season before the next three seasons are over.

In the closer settled areas we have a choice of cream supply or whole milk but in the country further back cream is the only market. The cream is collected at the farm gate by Dairy Co. lorries or contractor on behalf of the company. All factories are co-operatively owned and controlled by the suppliers. They appoint directors at their annual meeting for varying terms. Whole milk is either delivered by the suppliers themselves or collected at the farms in milk tankers. The latter method is gaining favour with many in recent years. Cheese, casein and dried milk powder, both full cream and skim, account for the bulk of milk supply. Town milk is run as a separate business altogether.

On factory supply farms, cows are calved down in the late winter and early spring to take advantage of the seasonal grass growth. June, July and August will see over 90% of the cows in milk. It varies in different districts in those months but 9 weeks is recognized as covering most farms. The A B service runs for about 9 weeks.

George Cooper
Cambridge, New Zealand

NIAGARA FALLS — ONE OF THE CONTINENT'S GREAT ATTRACTIONS
The waters of Lakes Superior, Huron, Michigan and Erie plunge over Niagara Falls at the rate of 240,000 cubic feet per second. The 167-foot-high roaring, spray-misted curtain brings tourists by the million to view the spectacle.
N. Y. Dept. of Commerce

A. R. REPORT (from page 24)

As sires qualify for recognition a complete list of Silver and Gold Medal Sires is published in the AR Reports in the **World.**

Dam Recognition

Cows are recognized as Gold Medal Dams if their offspring meet the high requirements for type and production. If officially classified or tested, the dams themselves must also meet high standards. An application and fee must be filed to have a cow considered for this award.

This new program became effective in September, 1957, and has proved to be quite popular with breeders. In 1959, 64 cows were recognized as Gold Medal Dams, bringing to 211 the number that have so far qualified for this high honor.

Progressive Breeders Registry

More breeders have qualified for this coveted award in 1959 than in any previous year, with 169 being so recognized. The 40 breeders qualifying for the first time each received both a beautiful bronze plaque and a bronze year bar in addition to a certificate. The other 129 breeders, who had previously qualified in earlier years, received the certificate and year bar.

Breeders who qualify for the Progressive Breeders Registry must follow well rounded herd programs and must be members of their state and national associations. Their herds must be on official test and be above average in production and their herds must be classified regularly with an average type score that is above average for the breed. In addition, the herd must be mostly home bred, registrations must be up to date and the herd must be free of Tuberculosis and Brucellosis. An applications is required but there is no fee.

No one of these requirements is difficult to comply with, but not many herds can meet all of these requirements. Consequently, the breeders who qualify for the Progressive Breeders Registry are a very select group.

Type and Production Year Book

Volume 15 of the Type and Production Year Book was distributed early in August. This volume contained 2,141 pages and carried reports of 78,481 production records and the official classification of 1,014 bulls and 43,417 cows. It also contained Daughter-Dam Comparisons for type for 2754 sires, Daughter-Dam comparisons for production for 1,585 sires, lists of herd lactation averages, classified herds, lifetime producers, class leaders in production, sires with ten or more classified daughters and various other information of interest to breeders and students of breeding.

This publication is distributed to all breeders whose herds are on official test. Others may purchase it for a nominal fee. Volume 15 was sent to pedigree houses, artificial breeding organizations, many foreign countries and other breeders in this country, in addition to those whose herds were on test. Volume 15 was produced at a cost of $9.17 per copy and 2,905 copies have been distributed.

(Please turn to page 116)

Onondaga County - - -

Steeped in Holstein Tradition

Onondaga County, the 1960 Diamond Jubilee Convention site, undoubtedly has as rich a Holstein history as any county in the western hemisphere. I would like to go back some years to the early history of Holstein cattle in the U. S., and if we go back to that early history, you may be sure that Onondaga County must be included.

About 1869 Gerrit S. Miller of Peterboro in neighboring Madison County made the first importation of Holstein-Friesian cattle that has proved to be of primary importance to present-day breeders. Earlier importations had been made—there are records indicating that in the late 1600's black and white cattle furnished milk in the colonies; and in 1857 and again in 1861 W. W. Chenery of Massachusetts made small importations. Although his cattle do not appear in present day herd books, he did bring considerable prominence to the breed. Be that as it may, Mr. Miller's importations are important to us because the pedigrees of nearly every Holstein today carry animals either imported or bred by Gerrit Miller. Right in Onondaga County the well known Thendara-at-Three Rivers herd, owned by Frank N. Decker until its dispersal a few years ago, continued in direct line the breeding established some 90 years ago at Peterboro.

So far we haven't really touched Onondaga County—but wait. The eight years from 1877 to 1885 were the boom years for importations with roughly 8500 Holsteins imported that were to appear in the Herd Book of the Association. Of all the importers of that period, none played a more prominent role than a firm whose farm was located upon the site of the present New York State Fairgrounds. This firm, Smiths and Powell, had great influence on the breed as a whole. From 1878 to 1886 Smiths & Powell—Lakeside Stock Farm—are recorded as importing 90 bulls and 1203 females, over 12% of all Holsteins ever imported.

The Smiths of Smiths & Powell were Wm. Brown Smith and his two sons Wing R. and W. Judson Smith. The Powell was E. A. Powell, a son-in-law of Wm. Brown Smith. These men, of highest character and good business men to boot, played an important part personally in the formative years of the Holstein business. E. A. Powell was president of Holstein Breeders' Association of America from 1880 to 1885 and was a power in its councils for many more years. Wm. Brown Smith was treasurer of The Holstein-Friesian Association of America from 1887 to 1895, and his son, Wing R. Smith, was treasurer from 1895 to 1924.

Two cows at Smiths & Powell that received wide publicity were Aegis and Aaggie. Aegis was bred by Gerrit Miller and milked up to 82¾ lbs. per day, with a yearly record of almost 17,000 lbs. milk. Aaggie, imported, milked 84¾ lbs. daily and made just over 18,000 lbs. in a year. Many of their other importations became prominent, including Clothilde who made 26,000 lbs. milk in a year—first cow ever to pass this milestone. (See "The Cover")

In the realm of the public sale, Onondaga County played a leading part. Way back in 1901 W. C. Hunt started the Breeders Consignment Sale series at Liverpool. Under his management, and also with S. D. W. Cleveland in charge, this series, sometimes held in Liverpool and sometimes in Syracuse, continued under that name for a decade. Following the 1903 annual meeting in Syracuse the sale of 159 head averaged $161. Speaking of "firsts," Cleveland was the first man to take up sale management as a profession and his 1904 sale was one of the first to have a complete catalog.

In 1911 Onondaga County scored another "first" when the first Holstein ever to bring a five-figure price at public auction was sold at Liverpool. This was the bull King Segis Pontiac Alcartra, sold by Stevens Brothers for $10,000. In 1913 at Syracuse was held the first public sale with animals guaranteed against T. B. for 60 days. In this sale 128 head averaged $346 and the sale manager was E. M. Hastings, co-founder of the **World.**

During the years of the first World War Onondaga County really came into its own as the home of the public sale. In 1917 the Liverpool Sale & Pedigree Company was organized and S. T. Wood started reading pedigrees.

(continued on page 34)

CONVENTION HEADQUARTERS

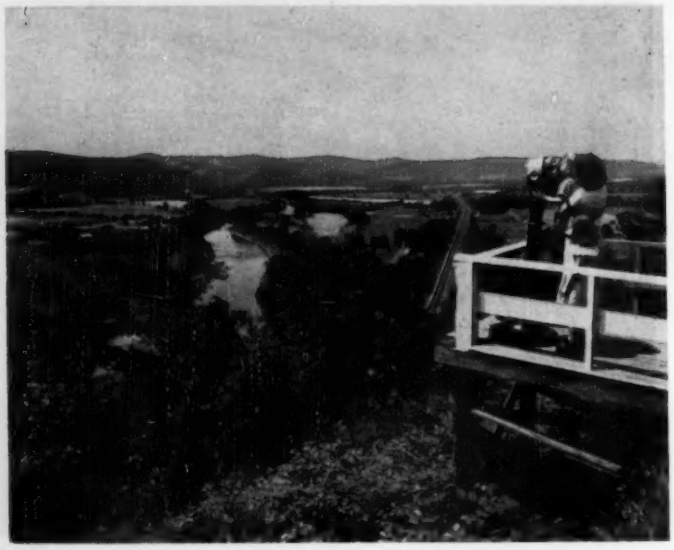

Of Interest in New York State

Top — Syracuse University, Home of the mightiest College football team in the world — the stadium is at the left. We believe the University also scores academically.

Center — Part of the St. Lawrence Seaway showing the Moses-Saunders Power Dam, just one part of this giant Seaway project on the St. Lawrence River. The 1000 Islands Region and the Seaway should be a "must" for Convention Visitors.

Bottom — A view from Waverly Hill in New York's Southern Tier of the beautiful Chemung River Valley.

That grand trio of Kelley, Haeger and Mack were familiar figures around Liverpool and, of course, Syracuse was home to Col. "Barney" Kelley. H. A. Moyer, a big man in the industrial field, was also cutting a swath in the Holstein business —he managed the National Convention Sales in 1916-17-18 and 19. In 1917 the Stevens Brothers herd was dispersed at Liverpool, establishing many records—the largest number of head for a dispersal to that time went under the hammer; and the prices, considering the size of the herd, also set a record with 309 animals averaging $785. King of the Pontiacs sold for $10,500 and his 72 daughters averaged $1241—all in all, quite a record with the sale total of about a quarter of a million dollars. By the way, the purchaser of King of the Pontiacs resold the bull before the close of the sale to a combination that included Winterthur, Allamuchy and Tranquillity Farms. Among buyers noted in the list were Jabez Smith & Sons—the sons being Paul and E. P. Smith, both still active with Holsteins.

During these years Onondaga County was making itself famous in other ways—from 1907 through 1913 no less than 18 World records for production were made within County herds, the majority by Stevens Brothers, Stevens Brothers-Hastings Co., and H. A. Moyer. One of these was the first 1000-lb. fat producer of any breed, Pontiac Clothilde De Kol 2d.

As far back as 1873 several Holstein exhibits were at the State Fair and in 1908 over 200 head were shown. Dr. George Trimberger is authority for the statement that James H. Stone, a resident of Marcellus in Onondaga County, and his father together have probably shown more times at the New York State Fair than any one else in its long history.

This is enough ancient history for now—more is available in the newly published **Holstein-Friesian History**, to which I am indebted for much of the foregoing information. —R. H. H.

"I Let ABS Worry About Buying My Bulls While I Concentrate On Dairying."

Says Dean Taylor

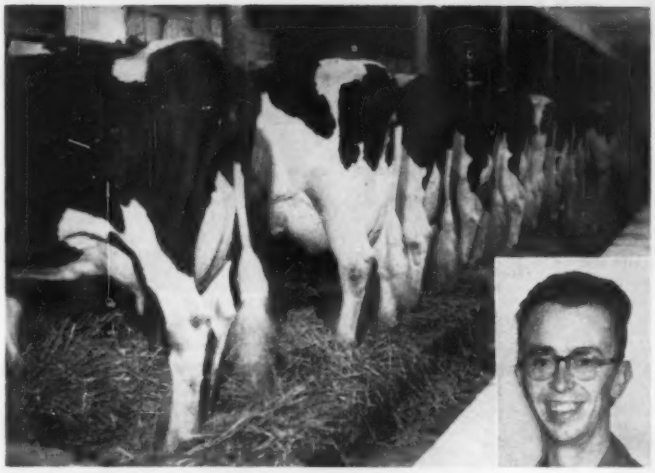

"I wanted a high producing, registered Holstein herd and decided that American Breeders Service with its high-indexed proved bulls was my best bet. I would quit worrying about buying bulls and concentrate on dairying. I bred a few cows to ABS bulls in 1949-1950 and have been breeding across the board with ABS bulls ever since. When I started Owner-Sampler testing I saw what the ABS cows were really doing. The big share of my improvement since I completed my first Owner-Sampler testing year (November 1952 through October 1953—which was 24.7 cows averaging 13,100 pounds of milk, 3.72% test, 486.9 pounds of butterfat) is attributed to better breeding because no major changes in management whatsoever have been made since that time.

I find ABS heifers consistent high producers . . . I have culled only three cows in five years, that I can recall, for low production."

Dean Taylor

Dean Taylor
Whitewater, Wisconsin

Some of the ABS cows that helped make this one of the top DHIA Holstein herds in the United States.

Herd average for test year ending in 1959
30.3 cows 2x 15,795 M. 3.93% 621 B.F.

ABS®
EVERY SIRE PROVED GREAT

Get the Calf you want When you Want it With the ABS Proved Sire Breeding Program

- **You get the Service of an Outstanding Proved Sire *Every Time*.**
- **Your cow Stands the *Best* Chance to conceive With ABS Frozen Semen (71.5% Non-Returns Last Year.)**
- **You Run Minimum Risk of Introducing Disease in Your Herd Because of the ABS Effective Disease Control Program.**

Mail this Coupon For Details on the ABS Proved Sire Breeding Program.

AMERICAN BREEDERS Service HW 560
325 N. Wells St., Chicago 10, Ill.

Please send me complete details on the ABS Proved Sire Breeding Program ☐ My herd numbers_____cows. I would like to talk to one of your ABS representatives without obligation ☐

Name_____

Address_____

City_____State_____

Better Herd Breeding . . .
Means . . .
Better Herd Income

AMERICAN BREEDERS

325 N. Wells St., Chicago 10, Ill.

DIAMOND JUBILEE CONVENTION SALE

JUNE 2, 1960

Syracuse, N.Y.

85 OF AMERICA'S FINEST HOLSTEINS

At The State Fairgrounds

New York State Fairgrounds are located right on the western outskirts of the city of Syracuse. Exit from thruway is clearly marked for the fairgrounds.

Bang's Certified, T. B. Accredited, Calfhood Vaccinated, Blood and T. B. tested within 30 days of sale date. Eligible for immediate shipment anywhere.

— DAUGHTER SELLING —

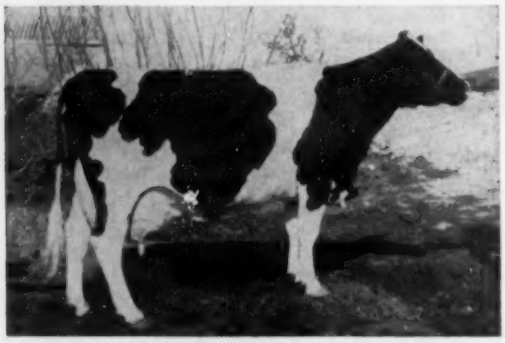

MAYERS MISTRESS FOBES JANE (EX-92)
360d 6y 2X 20090 3.9% 849
Promises around 1050 this lactation. Member, All-American Get by Creston Grand Majesty, 1958-59. Full sister is EX-91 with 869 fat, 4.1%. Her dam has 1103 fat, 2X, 4%.

— SELLING —

WECO L D KATHY
Her sire is a VG-88 son of Lakefield Winterthur Victor Fobes (VG-GM). Her dam is Mayers Mistress Karen (EX), member of the 1958-1959 All-American Get. (Dam is 3rd from right in Get picture below). The dam is making third record over 700 fat on 2X this lactation. Heifer sells due in late Sept. to Gray View Skyliner (EX-SMT-$50,000).
-Mardic Farms, Belmont, Mich.

MAYERS DUCHESS JANE PEARL, born Feb. 27, 1958. A daughter of Mayers Majesty Duke (VG-$25,000) who is out of the EX-92 "Dark Anna" with 1092 fat, 4.3% (SA). Her own dam is "Fobes Jane" pictured above left who is EX-92 and is promising about 1050 fat this year. The dam's dam has 1103 fat and 27,033 milk at 9 yrs., 2X, 4%. Thus, the three nearest dams are all well over 1000 fat. Her dam and sire's dam are both pictured in the Creston Grand Majesty Get at left. Bred Dec. 2 to Romandale Capitaine, son of Bond Haven Rag Apple Maple from an EX 1117-lb. dam. **—Mayer Farms, Slinger, Wis.**

Get of CRESTON GRAND MAJESTY (VG)
All-American Get, 1958-59. Second from left is "Jane" (Dam of the Mayer Farms heifer) and third from left is "Karen" (dam of the Mardic Farms heifer.)

— Send For Your Catalog Today —

HARRIS WILCOX, Inc.
Sales Managers
Bergen, N. Y.

Selections By
E. S. Harrison
Sale Chairman
Camden, N. Y.

R. AUSTIN BACKUS, INC.
Sales Managers & Auctioneers
Mexico, N. Y.

Beautiful Bred Heifers

DIAMOND JUBILEE CONVENTION SALE
JUNE 2, 1960
Syracuse, N.Y.

— SELLING —

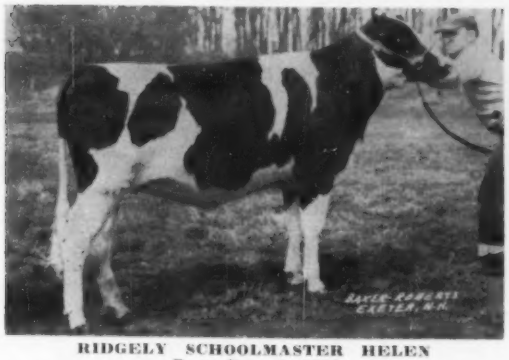

RIDGELY SCHOOLMASTER HELEN
Born Dec. 4, 1958
A perfectly beautiful daughter of the popular U N H Schoolmaster (GM-E-93) whose sensational new proof is based on 51 pairs at a 574-lb. fat level. Her 1174-lb. EX. dam is the great "Queen" cow pictured at right. Bred April 15 to Brigeen Golden Foremost (GM-E).
-Ridgely Farms, Stone Ridge, N. Y.

— SELLING —

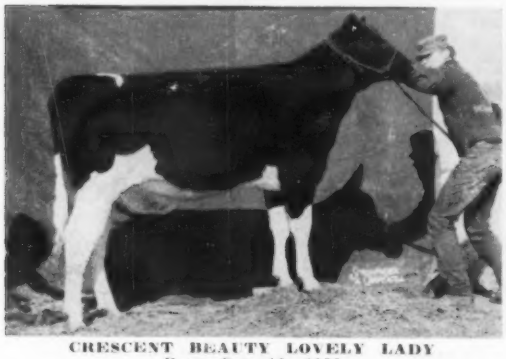

CRESCENT BEAUTY LOVELY LADY
Born Oct. 10, 1958
Her sire is Crescent Beauty Excellency whose three nearest dams are all "EX." Her dam is the great EX-95 Reserve All-American pictured at right. Her dam and sire's dam are therefore 92 and 95 EX cows. Bred March 8 to her full brother.
-Allen Hetts, Ft. Atkinson, Wis.

A "WALLIE" DAUGHTER SELLING

PENNCROFT WALLIE QUEEN CRISTA
Born Nov. 22, 1957
A lovely dtr. of Lyon Brook Wallie Queen (EX-SMT- $25,000) from a VG-87 dtr. of Lonelm Texal Highcroft with 611, 630, and 728 fat. Dam is over 150,000 milk, lifetime. Due late July to Wimarjo Pabst Regal Lucifer (VG-GM).
-John M. Umble, Atglen, Pa.

— HER 1174-LB. DAM —

RIDGELY M PROUD QUEEN (EX)

354d	7-7	3X	32130	3.7%	1174
365d	6-5	2X	26339	3.7%	982
365d	4-11	2X	25156	3.9%	988

(New York State Champion)
122,000 M 3.7% 4,500 F. 1st 5 lacts.
Winner of Allen Crissey Trophy, E. S. E., 1958. By Baker Farm Dunwood Pride (GM-E) from a GM Dam over 100,000.

— HER FAMOUS DAM —

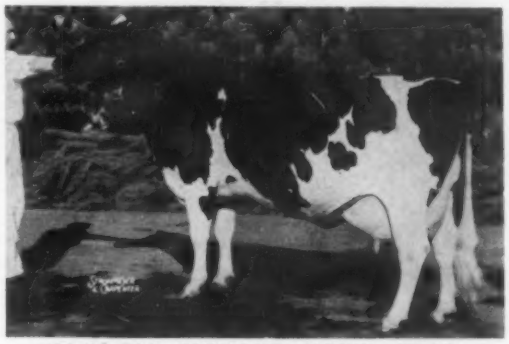

DA-CO-TON CRESCENT FANNIE (EX 95)

365d	7y	3X	21506	4.5%	973

Reserve All-American Aged Cow, 1957 and 1958. Promising 1000 fat on 2-time this year! Great show daughter of Crescent Beauty Admiral Jule. One of the breed's most majestic cows, and her daughter at left sells.

— SELLING —

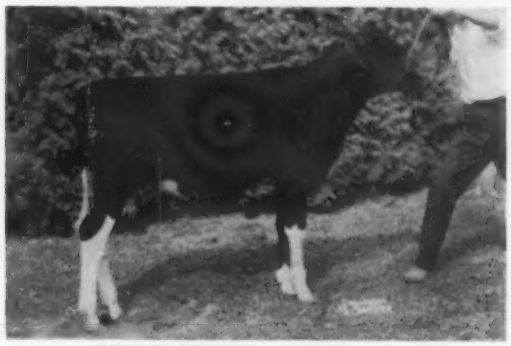

CHURCHOLM BEV COLLINS-CREST
Born January 5, 1958
Reserve All-N. Y. Jr. Calf, 1958. A daughter of Collins-Crest Regal Fobes (EX) from an 832-lb., 4y, 2X dtr. of Oakcrest Roburke Dean (GM) that has milked over 100 lbs. for first two tests this year. Due late July to Wis Inglenia.
—R. C. Church & Sons, Baldwinsville, N. Y.

DIAMOND JUBILEE CONVENTION SALE

JUNE 2, 1960

Syracuse, N.Y.

Every Individual A Foundation Prospect

— SELLING —

PABST LEADER QUEEN (VG-87)
AR 365d 3y 3X 17,851 4.0 713
1st 3-Yr-Old, Minn. State Fair '58
A daughter of Wis Leader (EX-GM) out of a "VG" 705-lb. Pabst Roamer daughter. 2nd dam is maternal sister to the famed Pabst Winterthur Zeus (EX-GM). Due in Sept. to Pabst Cyclone.
—Pabst-Knutson, Oconomowoc, Wis.

— SELLING —

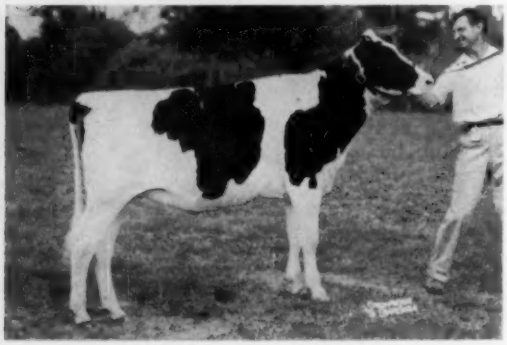

BEACON W B I CHRISTINA
Born 1-11-58
Jr. Champ., Cayuga B & W Show, 1959
A daughter of Wis Burke Ideal (VG-GM) out of a "VG" 612-lb. 2X cow. Due in July.
—Beacon Dairy Research Farm, Cayuga, N. Y.

— FULL SISTER SELLING —

COLLINS-CREST LASSIE BURKE (GP-84 at 2y)
Sold for $1300 in the 1957 Super-Duper
Her full sister, Collins-Crest Burke Lass (GP), with 706f as a jr-4-yr-old sells due in July to Burkgov Inka De Kol (EX-GM). She is a daughter of Collins-Crest Regal Fobes (EX) from a top cow family.
—Donald Collins, Malone, N. Y.

— FULL SISTER SELLS —

WIS VIOLET BURKE (EX)
365d 3X 4½y 19,908 4% 788
Her full sister, Wis Limelight, is selling A daughter of Wis Ideal (EX-GM) out of Wis Lilac (VG-88), an 845-lb paternal sister to Wis Enchantress (VG-1015 F.
— Wis Reformatory, Green Bay, Wis.

HER "DUKE" DAUGHTER SELLS

COUNCIL ROCK WORTHY BARBARA (EX-92)
365d 9-0 2X 21,870 4.2 922
Full sister to Council Rock Worthy Aristocrat (EX-GM). Another full sister "EX" Lam is "VG" and "GM." Her Pabst Reburke Duke (GM) daughter sells due in July to Schoolmaster (EX-GM).
—Council Rock Farms, Verona, N. Y.

— SELLING —

NICOLK ROYAL MARKETTE (VG-87)
3-6 337d 2X 18,011 3.9 703 HT
Making another top record this year as a 4-yr-old and due in July. Markette is a Nemaha Reroyal Burke (GM) daughter from a "VG" 100,000-lb. dam.
—Nicholas Kolk, Goshen, N. Y.

— SELLING —

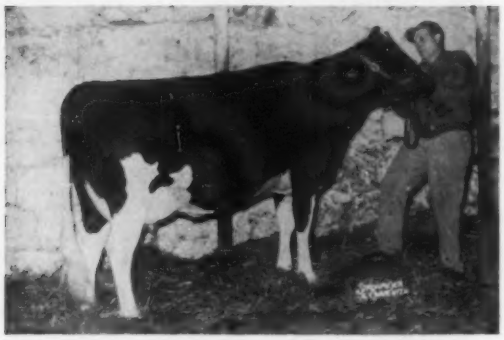

GRAY VIEW CRICKET SKYLINE
(VG 88 at 2y with EX Udder)
2-3 365d 2X 14,300 4.0 568 (SA)
Due just before the sale to Ormsby Burke Pontiac Mose (EX). A daughter of the $50,000 Gray View Skyliner (EX-SMT).
— **Gray View Farms, Union Grove, Wis.**

— SELLING —

FERNHAME BURKE REGAL IRMA (VG-87)
4-3 348d 2X 17,555 4.3 761
A beautiful daughter of Wimarjo Pabst Regal Lucifer (VG-GM) out of Newmont Thelma Pride (VG) with 636 F at 6y on 2X. Irma was 1st Aged Cow at 1958 Mass. B & W Show. Her heifer calf by Golden Foremost sells with her.
— **Great Brook Farms, Carlisle, Mass.**

— SELLING —

MAVIEW KAREN PILOT born 11-16-57
A daughter of Gray View Pansy Pilot (VG-GM) from a "VG" daughter of Togus with 19,448 M and 793 F at 5 yrs on 2X. 3rd dam with over 163,000 lifetime. Due in July to a son of Schoolmaster (EX-GM).
—**Fred J. and Robert Nutter, Corinna, Maine.**

FRAN-WILL H S ORMSBY ADMIRAL (VG-87), a beautiful daughter of Hillmac Sovereign (GM) out of the inbred Lucifer daughter of Admiral Emmie Ormsby (EX-95) 689-lb. daughter of Lucifer with over 160,000 lifetime total. This top young cow is making over 600 fat and is bred to Doreigh Farms Lucifer King. You will like her. — **Fred Dorn, North Chatham, N. Y.**

— HER "EX" DAM —

GRAY VIEW PIDON CRISCO (EX)
(EX Mammary)
7-3 322d 2X 16,757 4% 667 HT
Daughter of the "VG-GM" Gray View Pansy Pilot out of Gray View B D Crissy (EX-93-EX Udder). 867-lb. show winning daughter of Pabst Burke Tritomia Don (EX-GM).

— SELLING —

NOEL MASTER PROSPECT COUNTESS (VG-89)
Grand Champion 1958 NYABC Show.
4-5 365d 2X 14,350 3.86 555
A daughter of Clyde Hill Master King Fobes (VG-GM) from a great dam with 2X records to 18,448 M and 767 fat. —**Leon A. Piguet, East Aurora, N. Y.**

— DAUGHTER SELLING —

CRESTON RAVEN VICTORIA (VG)
3½y 306d 2X 12,656 4.3 548
Maternal sister to the 1112-lb. Franlo Aaggie Leola. The Budd Farm Master Ace (EX) daughter of this cow sells due with 1st calf to Budd Farm Lauxmont Master (VG-GM). This top heifer combines two of the breeds most famous families.
—**Buth Bros., Comstock Park, Mich.**

— SELLING —

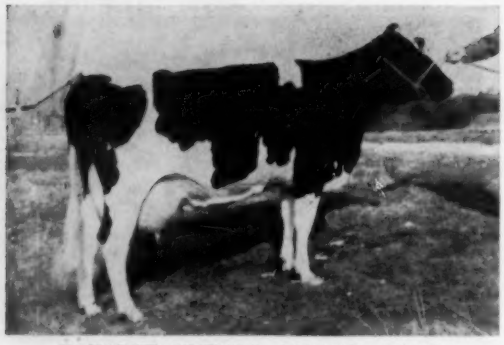

HAMARET VICTORY CANARY (VG-87)
AR 4-6 365d 2X 19,909 4.4 884
A former N. Y. Champion, she is by a son of Hamaret Queen Prospector (EX-1319f) out of a 1095-lb. ARAB daughter. 2nd dam an 180,000 lifetime Prospector. Due before the sale to Budd Farm Top Notch.
—Charles Meek, Norwich, N. Y.

HER "WALLIE" DAUGHTER SELLS

WOOSTERDALE CAVALIER GRACE (VG-89)
6-4 365d 2X 19,190 4.2 797
A daughter of Carnation Imperial Cavalier (EX-SMP). Her daughter selling is by Lyon Brook Wallie Queen (EX-SMT)—she is "VG-87" with 577 at 2 yrs and due in July to a Wallie son from an "EX" dam.
—River Valley Farm, Milford, N. Y.

— AN EXCELLENT COW SELLING —

CHARL-WIN ROAMER ARLEEN (EX-91)
1st Aged Cow and Grand Champ. Minn. S. F. '58
1st 4-Yr-Old Cow, Minn. State Fair, 1957
4y 329d 2X 18,330 3.9 717
By a son of Pabst Roamer Pondell from a 609-lb. dam. Due after the sale to a son of Wis Prima Donna.
—Lakeside, Elkhart Lake, Wis.

— AN EXCELLENT COW SELLING —

SENSATION HIGHLINE MANEY JULE (EX)
3-8 308d 2X 14,602 4.0 581
A daughter of Jule Admiral Crescent King (VG) from a "VG-87" dam with over 120,000 lifetime to date. She is bred to a son of an "EX" dam.
—Wigstea's Highline Farm, Pleasant Valley, N. Y.

— A TOP SHOW COW SELLING —

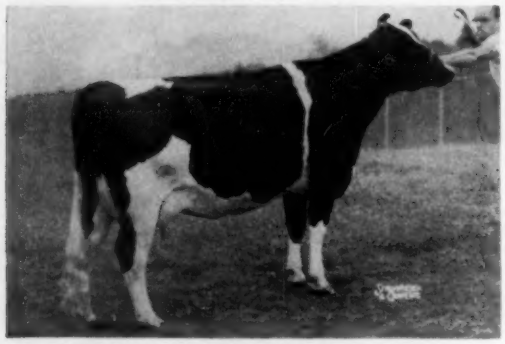

IRVINGTON SYLVAN DUESSA born 7-5-56
2-8 365d 11,950 4.2 504
A daughter of Greenwood Sargent out of a "VG" daughter of Spring Farm Silver King (VG-GM). She was 1st 2-yr-old at the 1959 Montgomery Frederick, Md. B & W Show and is a tremendous prospect for the 3-yr-old class in 1960.
—Irvington Farms, Gaithersburg, Md.

— AN EXCELLENT COW SELLING —

AVONLAIDE FOND PEARL (EX)
6y 361d 2X 18,499 4.26 788
A daughter of Spring Farm Fond Hope (EX) who has been shown every year for the last 6 years and never below 4th in class. Fresh in December and bred back to the $18,500 Rosafe Magic.
—Jack Fraser, Streetsville, Ont.

POESTENKILL BELLE BOY POLLY (VG), a 552-lb., 1st calf daughter of Poestenkill Leader Belle Boy (VG-88), son of Wis Leader from an "EX" 741-lb. dam. Belle Boy's preliminary proof shows an increase of 112 lbs. fat on 551-lb. dams. Polly's dam is a 718-lb., 2X daughter of Sensation Marathon Lad out of Polly Aurora Rock River (EX-785 F). She is due in August to Poestenkill Model Ormsby (VG-88-SMT). It is regretable that there is no picture of this grand cow. **—Roy Ottman, Maroy Farms, Troy, N. Y.**

Plenty Of Type Plus Production

DIAMOND JUBILEE CONVENTION SALE
JUNE 2, 1960
Syracuse, N.Y.

TWO DTRS. AND SON SELLING

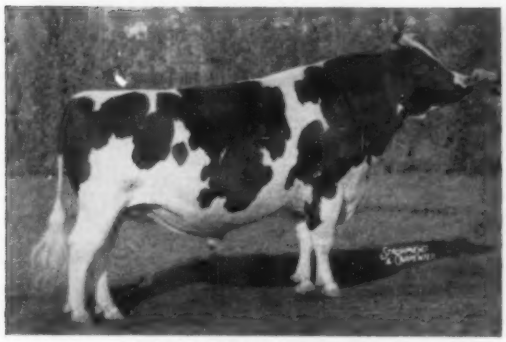

ROSAFE SIGNET (EX)
Glenafton Herd Sire and a son of ABC Reflection Sovereign out of Glenvue Nettie Jemima (EX).

A DAUGHTER SELLING

A B C REFLECTION SOVEREIGN (Ex-Extra)
Three times All-Canadian
Sire of 5 All-Canadian and
4 All-American Gets.

GLENAFTON SYMBOL LOUISE, born March 19, 1958, a dtr. of Rosafe Signet (EX) from a VG dtr. of Montvic R. A. Marksman with 717 fat, 4y, 3X, 4.18% and full sister to the dam EX with 885 fat, 4.1%. Dam's dam is EX and a 5-Star Brood Cow with 117,136 milk, lifetime and 7 high record dtrs. Bred Dec. 23 to Rosafe-Centurion (EX).
—Glenafton Farms, Alliston, Ontario

BOND HAVEN SIGNET BEAUTY, fresh as a 3-yr-old and over 70 lbs., 2X. A Rosafe Signet (EX) dtr. from a VG 709-lb., 3X, 3.68% daughter of Montvic R. A. Marksman; 2d dam VG with 855 fat, and 3rd dam 915 former Canadian Champion. Dam has a 786-lb. full sister. This is a beautiful young cow.
—Bond Haven Farm, Beeton, Ontario

SHAMROCK ELSA VON FREEBAER, born March 18, 1958, a daughter of A B C Reflection Sovereign from a 629-lb., 4y, 3.9% dam; 2d dam VG with 847 fat. Dam's sire is a son of Montvic Rag Apple Sovereign. An all Rag Apple pedigree. Bred Dec. 29 to a son of the "EX" Houckholme Sovereign Sky Rocket dtr.
—Fred Baer, Ft. Plain, N. Y.

— DAUGHTER SELLING —

HILLTOP TRANSMITTER GREAT (EX-91)
Twice All American Bull
His daughter, Danboro Great MR Princess, a bred heifer due this summer to Skokie Duke of Danboro.
—Danboro Holstein Farm, Danboro, Pa.

— TWO DTRS. SELLING —

COUNCIL ROCK WORTHY ARISTOCRAT (EX-GM)
His daughter born 10-30-57 is from Moncony Dean Jade (VG), a great brood cow with 2X records to 790f, next dam 764f. Due sale time to Gray View Pansy Pilot (VG-GM).
—Moncony Farms, Spencerport, N. Y.

— DAUGHTER SELLING —

BOND HAVEN RAG APPLE MAPLE (VG)
Sire of the All-American and the Res. All-American Aged Cow this year. A daughter, Roylane Maple Rockette, from a 671-lb. 2X dam is consigned. 2nd dam has 854f.
—Janet Linn, Williamston, Mich.

— TWO DTRS. SELLING —

SPRING FARM FOND HOPE (EX)
One daughter pictured. Another is Houckholme Fond Pet (GP) with 654f at 2y on 2X. Dam is a 1040-lb. "VG" daughter of Abegweit Iron Duke. 2nd dam has 777f.
—C. B. Smith, Williamston, Mich.

CHAMBRIC FOND MEG (VG-88), a magnificent young cow with 549 fat and 14,272 milk, 2-1, 2X, 3.8% and has 175 fat in first 53 days at 3-1. A Houckholme Starfire daughter from a 778-lb., 2X dam; 2d dam 121,608 lifetime; 3rd dam 659. One of the most promising young cows in the sale, she will be bred before sale time to Maytag Burke Beechwood Fobes (EX). **—Chambric Farms, Rockford, Ill.**

HOODS CHERRY HILL P B C TRIU (VG), an 803-lb., 2X 4-year-old dtr. of Trunlan Burke Pilot Captain (VG-SMP) that will be fresh to Gray View Pansy Pilot (VG-GM).
HOODS CHERRY HILL E D ELEA (VG), has 754 fat and 17,633 milk, 4.2% in 341 days at 4 years, should finish over 800. By Eglantiers R. A. Dutchland (GM) from a 940-lb., 2X, 3.9% dam. Due in August to Gray View Skyliner (EX-SMT-$50,000). **— H. P. Hood & Sons, Beverly, Mass.**

DIAMOND JUBILEE CONVENTION SALE

JUNE 2, 1960

Syracuse, N.Y.

Your Choice of Some of the Breed's Greatest

— SELLING —

MISTYVALE TRIUMPHANT QUEEN
3-9 365d 2X 20,891 4.0 810 HT
Fresh March 26th and selling open. A daughter of Greenwood Triumph (EX) out of a daughter of Greenwood Emperor.
—D. H. Reed, Washington Crossing, Pa.

— SELLING —

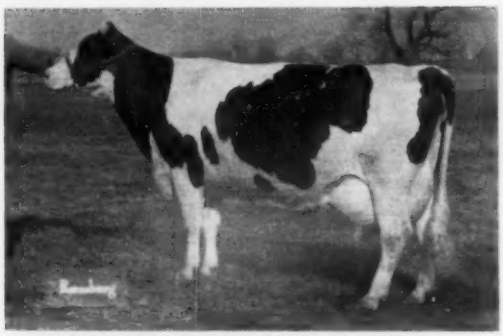

WYE OAK MISS DAWN (VG-87)
3-11 365d 2X 16,551 3.8 661
A beautiful daughter of Lauxmont Rag Apple Lucifer out of a daughter of Lauxmont Rag Apple Bondsman with well over 100,000.
—J. Robert Hess, Strasburg, Pa.

— SELLING —

DUTCHLAND ABEGWEIT SCHUILING (VG-87)
4y 365d 2X 18,617 3.8 723
Sired by Abegweit Prince Consort, a son of the well known Browns Master Darky, son of Montvic Rag Apple Master. Due about sale time to a son of Pabst Leader Roburke Dell.
Job Stoltzfus, Elverson, Pa.

— SELLING —

CANERNARVON MISTRESS CREAMELLE
4y 336d 2X 16,414 4.1 694
A top daughter of the proven Greenwoodmaster (GM), son of Mistress Queen. Dam is a "VG-89" daughter of Skokie Dunloggin Ovation with 531f at 5 years. **Mrs. Mary B. Stoltzfus, Morgantown, Pa.**

— MATERNAL SISTER SELLING —

HILLSIDE ONYX JESSIE OF OZ (GP-85SF)
All-Penna. 2-Yr-Old, 1956. Her maternal sister, Hillside Inspiration Jessie, sells. A daughter of Hays Inspiration (EX) the dam is a "VG" 686-lb. granddaughter of Montvic Pathfinder.
—Hillside Farms, Inc., Trucksville, Pa.

— MATERNAL SISTER SELLING —

KEYSTONE MISTRESS BRIDGET (VG-85)
2y 281d 2X 12,635 3.9 491 (Inc.)
Her maternal sister, Keystone Una Brenda sells. She is by Shaws DAF Crete Una out of a 100,000-lb. 756-lb. 2X daughter of Jonabell Sun. Due in July.
—Keystone Farm, Easton, Pa.

— 2 DAUGHTERS SELLING —

U N H SCHOOLMASTER (EX-92-GM)
A son of Golden Tidy (GM) and from Liza (GM) — twice over 1100 F, 2X. 34 H T dtrs. ave. 15,163 M 3.7% and 559 F, an increase of 35 lbs. fat over the dams. 34 classified daughters average 82.8.

— SELLING —

BRIGEEN LIZA NAOMI
A lovely dtr. of UNH Schoolmaster from a "VG-87" Golden Foremost daughter with 703 fat, 2y, 2X, 4%. 2nd dam is Brigeen Tidy Naomi (VG) with 625f. Will also be bred to Council Rock Worthy Aristocrat (EX-GM).
—Brigeen Farms, Turner, Maine

— SELLING —

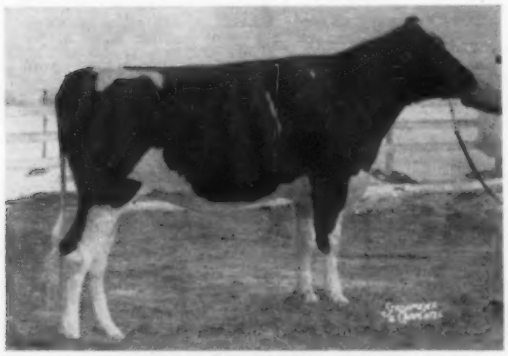

KYLAND GOVERNESS PRINCESS
A daughter of Kyland Governor (VG-89) from a "VG" dam with 651f at 3y. Five of her nearest 7 dams are 100,000 lb. cows totaling over 700,000 M. An outstanding heifer from a great producing family.
—Kyland Farm, Oconomowoc, Wis.

— SELLING —

TOPS COMMANDER R. A. LOU
A beautiful daughter of Cochran Korndye Commander (VG-GM) out of Tops Advance Rag Apple Lou (GP) with 3 records over 800 fat up to 804 fat and over 100,000 lifetime.
— Toplands Farm, Roxbury, Conn.

— SISTER SELLING —

TYLER FARMS SUNBEAM FRECKLES
A daughter of Clyde Hill Sunbeam Zuba (GM) with two records over 1000 fat on 2X. A paternal sister sells out of a "VG" 808-lb. 180,000-lb. daughter Due in Sept. to Clyde Hill Corona Susie.
— Tyler Farms, West Newbury, Vt.

— SELLING —

WELCH ACRES TY VIC ADELE (VG-88)
Promising over 600 this year as a 3-year old. A daughter of Osborndale Tony Ty Vic (VG-SMT), top proven son of Osborndale Ty Vic (EX-GM). Due after the sale.
—Henry R. Welch, Manchester, N. H.

MATERNAL SISTER SELLING

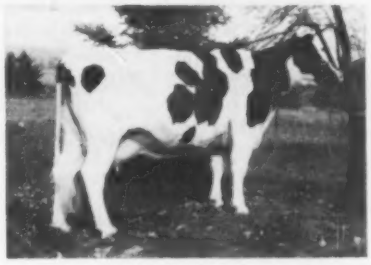

MAPLE GROVE CORNELL VAR
5y 336d 2X 17,380 4.3 751
Sold in State Sale at Buffalo. Dam has 2 records over 600 fat up to 630 F. Heifer selling is a 2-year-old daughter of Council Rock Worthy Aristocrat (EX-GM) due after the sale.
— E. R. Cotterill & Sons, Dryden, N. Y.

OLDEHURST KORNDYKE FRAN (VG), has 596 fat and 17,128 milk, 5½y, 2X. A marvelous udder and a great cow to work with. Her sire is Grand Rang Rag Apple Franco (VG) and she is due sale time to Rosafe Supreme Reflection (VG). One you really like.
— Ralph M. Sands, Wyoming, Pa.

DIAMOND JUBILEE CONVENTION SALE
JUNE 2, 1960
Syracuse, N.Y.

— TWO PATERNAL SISTERS SELL —

GET OF OSBORNDALE IVANHOE (GM-VG-88)
1st Get at New York State Fair. Second from left is the All-New York 4-yr-old, 1959 and second from right is the "EX" Misty, Nominated for All-American 4-year-old, 1959.

TUM-A-LUM IVANHOE DORIS (GP-84), has 579 fat and 15,275 milk, 2-1, 2X, 3.8%. A dtr. of Osborndale Ivanhoe (GM-VG-88) from a 740-lb., 2X dam with 114,246 milk, lifetime. She will be fresh.
— **Aldo Panceira, Westerly, R. I.**

— SELLING —

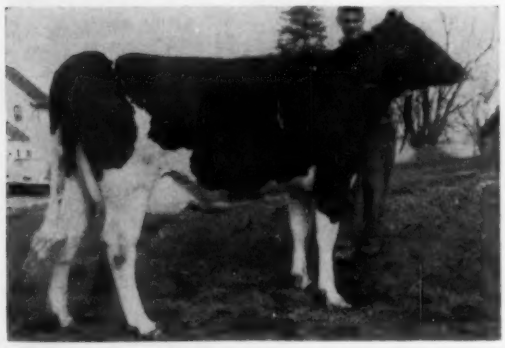

MACSFARM ECHO JUNE (VG-86)

365d	3-2	2X	17602	3.8%	664
343d	2-1	2X	15190	3.8%	571

Three times 1st at Wyoming Co. B & W Show. Dtr. of UNH President Echo (EX) from a VG-86 dam with 577 fat, 2d dam VG-89 with 865 fat; 3rd dam EX-988 fat. Fresh March 1.
— **Howard D. McIntyre, Perry, N. Y.**

BESSIE PLUTO VAL-LOU KERRY (VG-89)

301d	7-4	2X	17807	3.7%	668

Grand Champion, Kankakee Dist. B & W, 1959. Granddaughter of the famous Osborndale Sir Ty Vic Rag Apple (E-SMP). Fresh March 8 and has 141 fat, 1st 43 days.
— **A. J. Butz & Son, Kankakee, Ill.**

— SELLING —

SUNRISE TRAIL MILDRED VAR (VG-88)

365d	6y	2X	21070	3.9%	819

First prize Aged Cow, Cortland County B & W Show, 1959. Linebred to Montvic Lochinvar on both sides of pedigree. Due right at sale time to Ideal Burke Elsie Leader (E-GM).
— **Dale G. Stoker, Homer, N. Y.**

ATLASTA IVANHOE DAWN, finishing with about 465 fat in 305 days at 2-3 and testing over 4.1%. An Osborndale Ivanhoe (GM-VG-88) dtr. from a dam with 872 fat and 22,853 milk, 9y, 2X, 3.9%! Due sale time to Walker Homestead Dawn (VG-GM).
— **Atlasta Farm, Newtown, Conn.**

— SELLING —

PINEHURST ORMSBY GEM BEAUTY
Born April 18, 1958
A Wis Beauty Ideal (VG-88-SMT) daughter from a VG-976-lb. dtr. of Pabst Pilot; 2d dam 745 fat. Maternal sister sold for $1275. Another maternal sister headed for 1000 fat. Due July to son of Wis Venus Supreme (E-91).
— **Pinehurst Farms, Sheboygan Falls, Wis.**

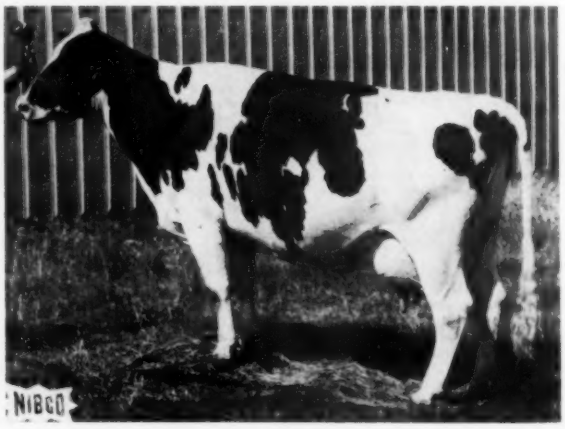

These Animals Could Not Be Bought At Private Treaty

DIAMOND JUBILEE CONVENTION SALE
JUNE 2, 1960
Syracuse, N.Y.

— DAUGHTER SELLING —

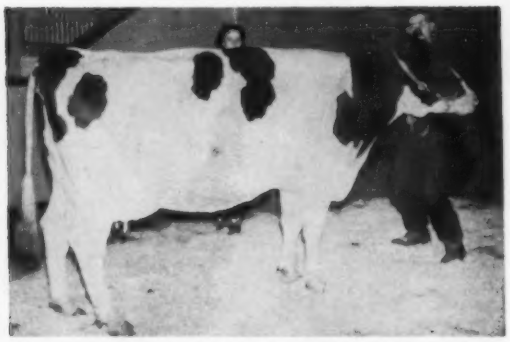

WESTSIDE ABBE LOCHINVAR (VG)
365d 6y 3X 28685 3.8% 1088
A very beautiful cow that was one of the tops in the 1958 N. Y. State Convention Sale. Her daughter selling is by a son of famed Pabst King Belwayne. Due in July to Harden Farms Duke Aaggie (his dam EX-Reserve All-American).
— **Harden Farms, Camden, N. Y.**

— DAUGHTER SELLING —

MALLARY ABBEKERK BETTINA (VG)
365d 5½y 3X 22387 3.9% 877
Two other recs. over 800. Lifetime 127,928 Milk, 3.8%. She is by "Triumph" from 669-lb. dam, next dam 609. Her dtr. selling is by Mallary Audacious (E-SMT) and is due late August to a 1000-lb. son of Moolebell Sovereign Sunrise. A maternal sister to heifer selling is VG with 587 fat, 3-0, 2X, 4.3%.
— **Mallary Farm, Bradford, Vt.**

— SELLING —

HENSON ZEUS EVA (GP-84)
337d 3-6 2X 16400 3.7% 601
367d 2-2 2X 15010 3.7% 555
A daughter of Winterthur Zeus Victor Flex (EX-GM) out of a 637-lb. daughter of Winterthur Fobes Posch Yoeman (GM). Due after sale to Wis Excellency.
— **Leonard De Groat, Lyons, N. Y.**

● **EDNACHESTER RAG APPLE INA (GP),** a 553-lb. 2-year-old daughter of Freebaer Rag Apple Tex out of a 584-lb. 2X daughter of Ednachester Prince Dean. A real cow in milk a little too long to show her bloom, she has the same Ednachester breeding that has done so well at Hardens. Due in the fall to a son of Duke.
—**Foxlease Farm, Upperville, Va.**

● **ELMGLADE SELMA BEN (VG),** a daughter of Benton Sensation Conqueror with 15,723 M and 630 F at 4 years on 2X. Dam, a granddaughter of Montvic Chieftain 6th with 2 records over 600 F. Due after sale to Big Rock Burke Teddy.
— **McCarty Bros., Sugar Run, Pa.**

● **Kenlawn Hope Veda (VG-98),** a daughter of Fredsholm High Hope (VG), top son of Spring Farm Fond Hope (EX). She is making over 650 this year at 4-yrs. and is due sale time to a "VG" son of Glenafton Charmer. This cow and the calf she is carrying have Rag Apple pedigrees all the way.
— **Richard Ross, Elerdowell Farms, Gowanda, N. Y.**

● **GREYROCK SOVEREIGN KIT,** a 544-lb. 3-year-old daughter of Greenaway Rag Apple Sovereign out of Greyrock Indian Opening Emily (GP) with 2X records to 16,170 M and 607 F. Fresh on March 15, 1960.
— **Robert H. Fisher, Cazenovia, N. Y.**

— SELLING —

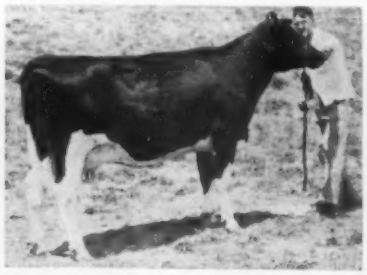

BAIRDLEA MASTER PAULA (GP-84)
300d 5-1 2X 14110 4.3% 603
A dtr. of Pinwood Master Designer out of a dtr. of Harden Farms Deen 12 (VG-SMP) with 653 fat and 17,440 M and many other top recs. She is from a top cow family and due in July to Lyon Brook Prince Topper.
— **Bairdlea Farms, Chester, N. Y.**

● **KINGSTEAD BURKE EVELYN** (VG-86), a 674-lb. 4-year-old daughter of Winterthur Zeus Pilot First (VG-SMP) form an 816-lb. 2X daughter of Winterthur Zeus Burke Champion. Second dam is a Gold Medal dam. A top cow with proven sires and cow families behind her.
—**Kingstead Farms, Clarksburg, Md.**

● **TIRVELDA INVINCIBLE ALTHEA (GP-83),** a 568-lb. 3-year old daughter of Curtiss Candy Invincible (EX) out of a "VG-87" daughter of Clarkdale Gloria Transmitter (EX-GM) with three 2X records over 611 fat up to 745 F. She will be fresh.
— **Tirvelda Farms, The Plains, Va.**

● **MEARSCREST PRIDE IVY (GP-83),** a 723 (SA)-lb. 4-year-old daughter of Mearscrest Comet Pride out of a "GP-83" dam. She is due just before the sale to a son of the Poestenkill Model Bubbles (EX), the 1958 All-American 4-year-old. — **William H. Mears, Fort Edward, N. Y.**

● **MACHOLD SEGIS HELEN,** a 664-lb. 4-year-old daughter of Machold Segis Valdessa out of a dam with 581 fat at 3-4. She is due right after the sale to Skokie Noel, the popular young Harden sire from the 1300-lb. Skokie Golden Joy (EX). —**Machold Farms, Ellisburg, N. Y.**

— SELLING —

LEMAX LOCHINVAR UNA
Born Jan. 9, 1958
A dtr. of Osborndale Sir Peter Lochinvar (VG-SMP) from a GP-84 dam with 730, 734, and 773 fat, 2X, 3.8% to 4.1%, and over 110,000 milk. 2d dam 633; 3rd dam 130,414 lifetime. Due in July to 950-lb. son of Mallary Audacious. — **M. B. Maxfield & Sons, No. Hartland, Vt.**

● **CARLEIGH ROBIN MADCAP CURTISS,** a 2-year-old daughter of Curtiss Candy Madcap Curtiss (VG) out of a GP dam with 528 F at 4 yrs. Due sale time to Glenafton Rag Apple Monitor.
—**Carl Leigh & Sons, Webster, N. Y.**

● **MERCENA BONHEUR WALKER,** a daughter of well known Pabst Walker Rebright (EX), Grand Champion at the New York State Fair, 1955-56. She has a good string of 2X records to: 5-4 336d 2X 18,747 M 3.7% and 698 F. She was fresh April 14, 1960.
— **William Weller, Lowville, N. Y.**

DIAMOND JUBILEE CONVENTION SALE

JUNE 2, 1960

Syracuse, N.Y.

Every Bull Selected Ability For Both

— SELLING —

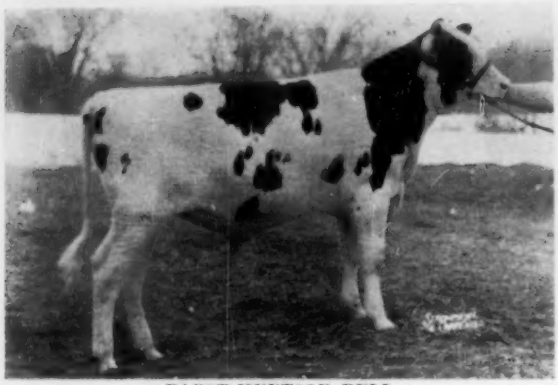

PABST-KNUTSON BULL

Born August 13, 1959

Son of Pabst Leader Duke (EX) whose 1st four dtrs. are 672 to 850 fat, 2-year-olds. His dam is a Wis Leader (E-GM) dtr. with 493 fat, 4.3% in 1st 197 days at 2-6, 3X, promising a great record. Dam's dam is EX and has 912, 934, 946, and 1063 fat, she by Triune Fobes Mechthilde.

— **Pabst-Knutson, Oconomowoc, Wis.**

HER MATERNAL BROTHER SELLS

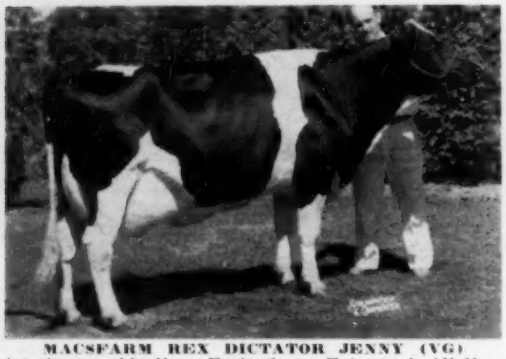

MAUSFARM REX DICTATOR JENNY (VG)

1st 4-year-old, New York State Fair, and All-New York 4-year-old, 1955.

365d	7½y	2X	19384	3.7%	723

Her dam is VG with 865 fat and next dam EX with 988 fat, she selling for $1,600 at 13 years. Her maternal brother born July 13, 1959 by U N H President Echo (EX) sells. The sire's dam has 1022, 2X from famed UNH Perfection Echo (VG-GM-955).

— **Howard D. McIntyre, Perry, N. Y.**

— SELLING —

— SELLING —

WIS MIGHTY SYMBOL

Born Sept. 9, 1959

Son of Wis Symbol (GM-VG-88) from Wis Memoir (VG-872 fat), she by Wis Supreme; 2nd dam Wis Arawanna (EX-1002 fat), she by Wis Ideal (E-GM). 3rd dam has 911 fat and a 953-lb. full sister. He has a full brother that is EX, a VG maternal sister with 962 fat, and a VG maternal sister with 672 fat, 2y. — **Wis Reformatory, Green Bay, Wis.**

SON OF FULL SISTER SELLS

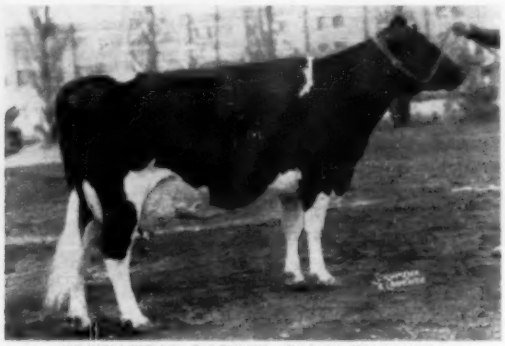

GLENAFTON LAUREL COLANTHA (EX)

365d	11y	3X	24060	4.32%	1040

Hon. Ment. All-Canadian Aged Cow, 1949.

Her full sister VG with 786 fat, 3.81% and over 100,000 milk, 3.93% is dam of Glenafton's beautiful son of Rosafe Signet (EX) that was born Sept. 29, 1959. The dam is by Montvic R. A. Marksman from Little Rock Pabst Colantha (EX-8 Star Brood Cow). The dam has four EX maternal brothers and sisters. His full brother sold $5,500, 1958 Can. National.

— **Glenafton, Alliston, Ontario**

←⇐ **PENSTATE PATHFINDER IVANHOE**

Born October 24, 1959

His dam:

PENSTATE INKA PATHFINDER STAR (E-92)

365d	7y	3X	26566	4.4%	1172.2
365d	8y	3X	25522	4.3%	1100.3

Four other recs. 1001 to 1035 fat.

Lifetime: 228,657 M 4.2% 9,629 F

1st cow of breed with six 1000-lb. records. Her dam has 1052. Her EX-GM maternal sister has 992 fat, she dam of a 1084 and 1102-lb. dtrs. She has a VG-800-lb. dtr. **Her son born Oct. 24, 1959 by Osborndale Ivanhoe (VG-GM) sells.** — **Pa. State U., State College, Pa.**

Send For Your Catalog Today

Features Proven Transmitting Type And Production

DIAMOND JUBILEE CONVENTION SALE

JUNE 2, 1960

Syracuse, N.Y.

— SELLING —

SHAWS SCHOOLMASTER TIDY CRETE
Born Nov. 24, 1959

Son of U N H Schoolmaster (GM-E-93), famous sire with a new high proof on 51 pairs. His dam is Shaws Crete Tidy Una (EX-1051, 2X, 4.2%), she 1st 2-year-old, E.S.E., 1951, over 120,000 milk, by Shaws Dauntless Crete Tidy (GM-EX). 2d dam 791, 4.6%; 3rd dam 657, 2X, 4.4%. Full brother sold $4,100 in 1959 Dauntless-Dunloggin Sale. Maternal brothers at N. H.-Vt. Breeding Assn. and Keystone Farm, Pa.

— **Harold J. Shaw, Sanford, Maine**

— HER SON SELLS —

BOND HAVEN SOVEREIGN JOY (VG)

3y	365d	3X	22,437	3.7	831

(Honor List Record, 1953)

Daughter of Rowsdale R A Sovereign (EX) out of Bond Haven R A Juliet (VG-948 F). Her son in the sale is by Rosafe Centurion (EX). Two full brothers have sold for $2000 and $1,050.

— **Bond Haven, Beeton, Ont.**

— SELLING —

SKOKIE SPOTLIGHT
Born Sept. 7, 1959

Son of Skokie Duke (by Pabst Leader Duke from same dam as Harden's GM "Duke"). His dam is Skokie Princess Vera (EX-1012, 3X, 4.9%) who is also a National Champion for 305-day 2-year-old 2X class with 810. The dam is from a full sister to the dam of the National Champion, EX "Joy" with 1301. Maternal brother to Skokie Design (Elmwood Herd Sire) and to a bull in service at Adohr Farms, Calif.

— **Elmwood Farms, Lake Forest, Ill.**

— HER SON SELLS —

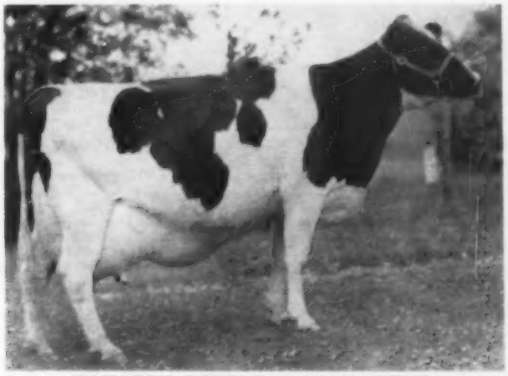

HAMARET DOUBLE A ARAB (EX-91)

359d	5y	2X	24244	3.7%	902

A dtr. of Winterthur Victor Select Arab (VG-GM) out of a 786-lb. dtr. of Lauxmont Satemaster Prospector. Her son selling was born 7-19-59 and is by Budd Farm Top Notch (VG-son of 1487-lb. cow). Maternal brother in service at Winterthur, and full brother at Oxford Unit.

—**River Valley Farm, Milford, N. Y.**

Sale At Fairgrounds, Syracuse, N. Y.

85 Head of America's Finest Holsteins

MAIL OR PHONE BIDS may be made through any of the members of the two Sale Organizations, the Sale Chairman, or the staff of the Holstein-Friesian World. **HOTEL or MOTEL ACCOMMODATIONS** are available and reservations will be made on request to either Sale Managers. Planes at Syracuse Airport will be met on Sale morning if requested.

HARRIS WILCOX, Inc.
Sales Managers
Bergen, N. Y.

Selections By
E. S. Harrison
Sale Chairman
Camden, N. Y.

R. AUSTIN BACKUS, INC.
Sales Managers & Auctioneers
Mexico, N. Y.

He Was Destined As An Elmwood Herd Sire

He Sells At Syracuse

As Is His Maternal Brother

Skokie Design

Skokie Spotlight

Born Sept. 7, 1959

SKOKIE DUKE 1288610
Jr. Champion, Illinois State Fair 1958.
1st Sr. Yrlg. Illinois State Fair & Illinois B & W Show, 1958.
2d Bull Calf Ohio and Wisconsin State Fairs, 1957.
4th Bull Calf, Waterloo and International, 1957.
"His 1st son sold for $3100 at the 1958 Earlville Sale. Another sold for $1575 at the 1958 Wolverine Sale."
Full brother to -
Skokie Noel
Harden Farms Herd Sire.
Maternal brother to —
Skokie Creation
Redfield State Hosp. Herd Sire

SKOKIE PRINCESS VERA 3785611
"Excellent"
365d 5y 3X 20,746 4.9% 1012
365d 2½y 2X 19,894 4.7% 928.00
(2d high for fat in Nation)
305d 2½y 2X 18,106 4.5% 810.00
(National Champion)
365d 3½y 3X 21,252 926.00
Dam of —
Skokie Creation Victor
First Milking Dtr. classified "VG-86"
Skokie Design
Elmwood Herd sire with 30 daughters in the herd and many cows bred to him.

His Dam

PABST LEADER DUKE 1249424
"Excellent"
1st 4 daughters to finish:
Pabst L D Leader Judy
365d 2-1 3X 20,562 4.1 850 (SA)
Skokie Famous Duchess
358d 2y 3X 21,170 M 672 F (SA)
Skokie Geraldine Duchess
365d 2y 3X 19,334 M 732 F (SA)
Skokie Golden Duchess
365d 2y 3X 20,317 M 726 F (SA)
Maternal brother to
Pabst Reburke Duke (GM)
Famous Harden herd sire

SKOKIE GOLDEN JOY 3425213
"Excellent"
365d 5y 2X 27126 4.8% 1301.0
(National Fat Champion)
305d 5y 2X 23630 4.8% 1113.0
(National Fat Champion)
365d 2½y 2X 18657 867.0
(1st for fat on 1955 H. L.)
3d Aged Cow Illinois, 1958.
Mem .Nom. All-Am. "Prod." 1958
Mem., 1st "Produce," Ill., 1958

DUNLOGGIN LOCHINVAR PRINCE 915469
"Excellent - Gold Medal"
1st Jr. "Get", Waterloo, 1950.
97 daus. class. ave. 82.2
107 A R daughters
11 from 911 to 1118 lbs.
16 from 806 to 883 lbs.
Skokie Princess Faith "VG"
Fat 365d 7y 1118.00
Milk (3X-5.1%) 21,973.00
SMITHLAND SUPREME NIG 2839481
"Very Good"
305d 2y 2X 9064 3.9% 356.2
Record made with Blemished Udder
Hon. Ment. A-A Jr. Yrlg., 1948.
1st Jr. Yrlg., Illinois, 1948.
Full sister to —
Smithland Supreme Vera "VG-89"
365d 3y 2X 15653 4.5% 697.3
Dam of —
Skokie Golden Joy "EX"
365d 5y 2X 27126 4.8% 1301.0

His Granddam's Maternal Sister

WIS LEADER 915940
"Excellent - Gold Medal"
All-American "Get," 1955.
Res. All-American "Get," 1955.
21 "Excellent" offspring
74 A R daughters
7 from 810 to 1045 lbs.
PABST BURKE DUCHESS "VG" 2373582
365d 4½y 3X 22553 3.8% 861.9
365d 10y 2X 18827 3.8% 721.6
365d 2½y 3X 19477 705.2
1st Best Uddered, Wisconsin, 1948.

SKOKIE GOLDEN PRINCE 1079736
"Very Good - Gold Medal"
1st "Get", Illinois State Fair, 1955.
23 daus. class. aberage 83.9
22 tested daughters
4 from 1049 to 1301 lbs.
SMITHLAND SUPREME VERA 2806298
"Very Good - 89"
365d 3y 2X 15653 4.5% 697.3
305d 2y 2X 12830 4.2% 539.7
(Both For. Illinois State Records)
2 "Excellent" A R daughters
4 from 1049 to 1301 lbs.

MONTVIC LOCHINVAR "XX" 855938
Sold for $13,000 (½ interest), 1943.
95 tested daughters
14 from 800 to 978 lbs.
65 H T daughters
4 from 827 to 1037 lbs.
DUNLOGGIN MISTRESS LA PRINCESS 2069899
"Excellent - Gold Medal Dam"
(Former Illinois Fat Record)
Res. All-American Aged Cow, 1946.
Sold for $23,500 in 1947.

INKA SUPREME POSCH 936716
All-Canadian Aged Bull, 1953.
42 tested daughters
2 with 862 and 864 lbs.
129 H T daughters
GLENSIDE BESSIE ORMSBY NIG PIEBE 2126373
"Gold Medal Dam"
365d 7y 3X 22799 4.1% 940.5
3 "VG" A R daus. 2 with 697-1115
Skokie Princess Faith (VG)
365d 7y 3X 21,973 1118

His Great-Granddam

SKOKIE PRINCESS VERA (EX)
365d 2½y 2X 19,894 4.7 928
305d 2½y 2X 18,106 4.5 810
(National Champion)

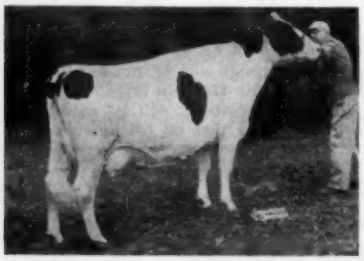

SKOKIE PRINCESS FAITH (VG)
365d 7-8 3X 21,973 1118

GLENSIDE BESSIE ORMSBY NIG PIEBE—Gold Medal Dam
365d 7y 3X 22,799 4.1 941

Two Top Females Consigned

DIAMOND JUBILEE CONVENTION SALE
JUNE 2, 1960
Syracuse, N.Y.

A Maternal Granddaughter of Pond Gate Famous Belle "EX-GMD" From Her 958-Lb. VG" Daughter

Selling

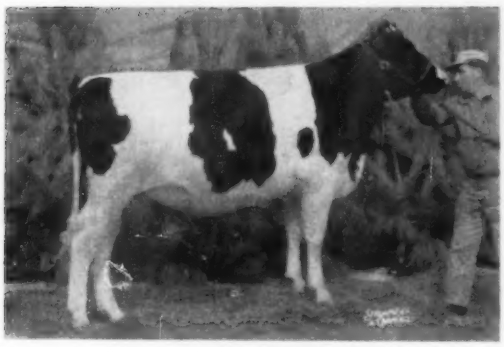

SKOKIE CREATION BELLE 2ND
Born Feb. 17, 1958
A daughter of Skokie Creation Belle (VG), the 958-lb. Ravenglen Creation (EX-GM) daughter of Pond Gate Famous Belle (EX-GMD). She is due the first of July to Skokie Glamour Boy "EX," son of Burkgov Inka DeKol (EX-GM) out of Skokie X Creation (EX-1148 F).

Her Maternal Granddam

POND GATE FAMOUS BELLE (EX-GMD)

365d	10½y	3X	28,062	3.7	1031
365d	3½y	3X	20,829	3.9	809

Daughter of Curtiss Candy Ovation (GM) out of Dunloggin Golden Belle, daughter of Dunloggin Golden Cross from The Belle of Dunloggin. What a tremendous Dunloggin maternal line for the heifer consigned.

A Show Calf With A Strong Dunloggin Pedigree

← Selling

SKOKIE X GEORGIA MISS
Born July 2, 1959
A daughter of Skokie Creation Mister (VG), now in service at Curtiss. He is a son of Ravenglen Creation (EX-GM) out of Pond Gate Famous Missy (EX-GMD) 996-lb. daughter of Curtiss Candy Ovation (GM). Creation Mister sired the Jr. Champion Female at the 1959 Northern Ill. B & W Show and the 1959 Ill. State Fair.

→

Her "VG" 909 lb. dam
SKOKIE X GEORGIA (VG)

365d	4y	3X	23,834	3.8	909

A daughter of Skokie Golden Cross (VG-GM) out of a daughter of Dunloggin Prime Minister (SMP). Her daughter consigned to the National Sale is a top show calf prospect and will compete with the best of them.

Maternal Brothers (At Adohr Farms Elmwood) To Skokie Spotlight

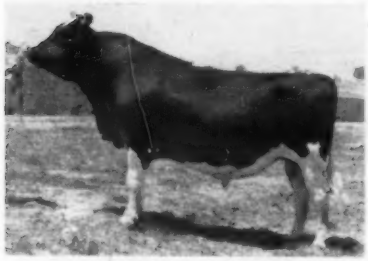

SKOKIE CREATION VICTOR
His first daughter fresh scored 86 points.

SKOKIE DESIGN
30 daughters in the Elmwood herd with more on the way.

SKOKIE SPOTLIGHT
Bred for transmitting ability

Let Us Tell You of a Cow We Bought

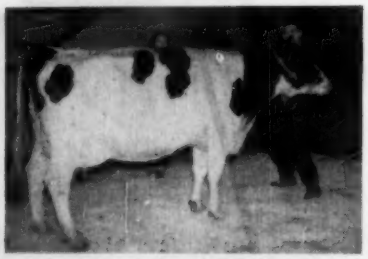

WESTSIDE ABBE LOCHINVAR (VG)
Now making her second 1000-lb. fat record at Harden Farms.

Two years ago we purchased a wonderful 6-year-old cow in the New York State Convention Sale. Her name was Westside Abbe Lochinvar (VG), and she had records of 443 at 2y, 570 at 4y and 674 at 5y, 2X milking. Soon after, she dropped a fine heifer calf and here is what she did for us:

6-1	365d	3X	28685	3.8%	1088

This time she is doing even better:

7-4	251d	3X	21461	4.0	864

(record in progress)

It Is Her 2-Yr-Old Daughter

That We Consign to the Convention Sale

WESTSIDE BELWAYNE ABBE

Born Feb. 5, 1958

The sire of this outstanding heifer is Hamaret Commandant Belwayne 1241435, son of Pabst King Belwayne, popular SMP Sire in the NYABC stud, from a 780-lb. fat, 4%, 2X daughter of Lauxmont Safemaster Prospector (thus a paternal sister to the 1319-lb. 2X Hamaret Queen Prospector "EX").

Due in July to HARDEN FARMS DUKE AAGGIE

— HIS DAM —

HICKORYVALE DELLA AAGGIE (EX)
Res. All-American 4-year-old, 1952.

4-7	365d	3X	25211	3.7%	921.8

Harden Farms Duke Aaggie, one of our senior herd sires, is by Pabst Reburke Duke (Gold Medal) and out of Hickoryvale Della Aaggie (EX), the 921-lb. Reserve All-American brood cow pictured at the left.

This heifer is thus carrying a valuable dividend for her new owner. We believe she will develop into a truly great cow and we invite you to see her dam in the Harden Farms test barn.

A Real Sparkler For You!

HARDEN FARMS • Camden, N. Y.

Look at the Sparkler Dr. Harrison Cut Out of Our Herd for the -

DIAMOND JUBILEE CONVENTION SALE

JUNE 2, 1960

Syracuse, N.Y.

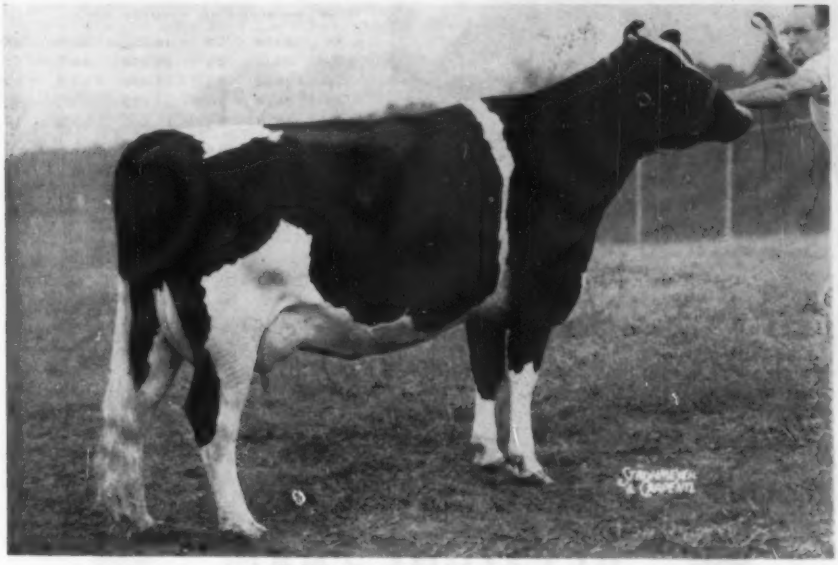

IRVINGTON SYLVAN DUESSA

2y 8m 365d 2X 11,950 Milk 4.2% 504 Fat-HIR

First prize 2-year-old at the Montgomery-Frederick Black and White Show (214 head shown) and a tremendous 3-year-old prospect for 1960! (Pictured after milking six months.)

Duessa is out of Irvington Princess Duchess, a Very Good daughter of Spring Farm Silver King (VG-GM) with 460 lbs. fat in heifer form — Silver King our $15,000 former herd sire with daughters to 978 lbs. fat on 2X classified Excellent! Duessa is out of one of our best cow families with a full sister to her dam also Very Good with records to 21,834 lbs. milk and 734 lbs. fat at 5 years on 2X, 365d. Her granddam is a 517-lb. 3-year-old and her third maternal dam has 510 lbs. fat at 5 years - all on 2X.

Duessa is sired by Greenwood Sargent, a very promising double grandson of Skokie Great Ovation (VG-GM) by Greenwood Triumph (EX), many-time Grand Champion son of Skokie Great Ovation and Jonabell Tanya (VG). Triumph has three dtrs. well over 800 lbs. on 2X and a number of others with 700 and 600. lbs. F. Sargent's dam is a Very Good 503-lb. dtr. of Great Ovation and North Star Sara Della (EX) with records to 695 of fat with 4.2% test. A full sister to Sargent's dam has 594 of fat and her maternal sister has 19,610 4.3% 846 fat at 3y 9m, 365d, 2X. Sargent is siring exceptionally fine type with emphasis, as one would expect, on shapely udders. His preliminary proof shows an increase of 1603 M and 35 F at a high level.

HER SERVICE SIRE

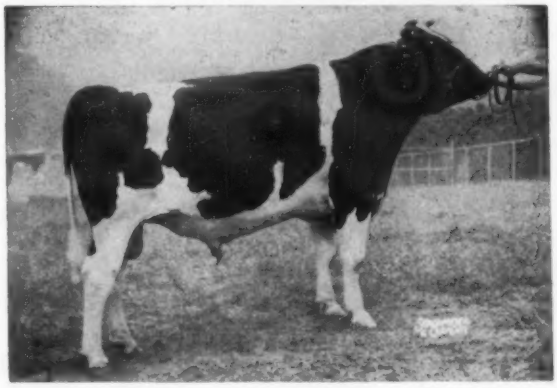

And Look What She Is Bred To —

WICKWOOD WINNING WAY
All-American Senior Yearling Bull, 1959
All-American Bull Calf, 1958.

Winning Way is out of Jonabell Level Best with three records over 700 lbs. fat to 7½y 365d 2X 19,959 3.9% 785, HIR. Level Best has two daughters high up on Pennsylvania's HIR Fat List with one, Jonabell Glenelle, the former Jr. 2-Year-Old Leader with 2y 5m 365d 2X 16,657 4.2% 705 (now second). Glenelle also has a 3y6m record of 20,050 4% and 803 fat. Jonabell Feria, Glenelle's full sister, is third on the Jr. 4-Yr. and Jr. 3-Yr.-Old list with 872 lbs. fat 4.3% and 747 lbs. fat respectively.
His sire is Cashman Gracious Woodmaster, Excellent Silver Medal Type son of Dunloggin Mistress Gracious (EX).

DUESSA IS DUE JUST BEFORE THE SALE!

PUT THIS DIAMOND IN YOUR SETTING JUNE 2ND!

You are cordially invited to pay us a visit on your way to or from the convention.

IRVINGTON FARMS — Gaithersburg, Md.

W. L. KING & SON, Owners **DUNCAN MACKENZIE, Herd Supt.**

To U. S. Convention Sale — Syracuse June 2

KEYSTONE UNA BRENDA

BRENDA'S MATERNAL SISTER

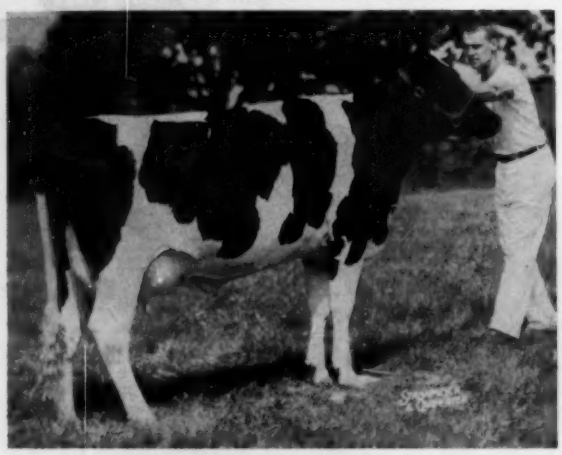

KEYSTONE MISTRESS BRIDGET (VG at 2y)

2y	281d	2X	12,635	3.9%	491

(Incomplete - Still in progress)

Brenda is due to calve July 3, 1960 to Doncroft Sparkie, our son of Wis Burke Ideal (VG-GM) from a "VG" dtr. of Jonabell Sun (GM) with 766 fat, 18,326 4.2% at 4½y, 2X, HT. Sparkie was Res. All-Pa. Bull Calf, 1959, and is developing into quite a bull.

Born February 23, 1958

A daughter of Shaws D A F Crete Una, Keystone herd sire, and out of Keystone Sun Bess (GP-84). Bess' outstanding records are:

6y	**341d**	**2X**	**19,222**	**3.9%**	**756**	DHIA
5y	**323d**	**2X**	**18,273**	**4.0%**	**728**	HIR
3y	**355d**	**2X**	**17,499**	**4.1%**	**723**	HIR
4y	295d	2X	17,195	4.0%	693	DHIA
2y	365d	2X	15,313	3.9%	594	DHIA

Brenda's dam is still producing with lifetime to date of: 103,419 M 4.01% 4105 F.

Twin sister to Brenda's dam is Very Good with 7y record of 326d 2X 17,903 3.9% 713 and three recs. from 617 to 669 lbs. fat. Brenda's maternal granddam made at 7y 365d 2X 18,591 4.1% 757 HIR as well as 668 lbs. fat at 6 years. Her full sister is Very Good - 87 with recs. to 840 lbs. fat, HIR.

Brenda's sire is transmitting top production in the Keystone Herd. The first six daughters to finish made 621, 574, 565, 518, 496 and 487 lbs. fat, 2y, 2X, actual. Una's dam is the EX-1051-lb. 2X Shaws Crete Tidy Una. His maternal brother sold for $4100 to Md-W. Va. ABC in 1959.

She is a big, powerful heifer that deserves your attention June 2nd!

B. L. HINDENACH
R. D. 4

KEYSTONE FARM

"Quality Does Not Cost . . . It Pays"

DONALD V. SEIPT
EASTON, PA.

A 694-lb. Daughter of Greenwoodmaster (GM) From a VG-89 Dtr. of Princess to the U. S. National

SELLING

CAERNARVON MISTRESS CREAMELLE

4y	**336d**	**2X**	**16,414**	**4.22%**	**694**
3y	**365d**	**2X**	**14,749**	**4.1%**	**606**

Fresh again with a lovely udder since pictured.

Creamelle's sire, Greenwoodmaster, is a Gold Medal son of Dunloggin Mistress Queen (EX). He sired the All-Pa. Get of 1957 and has dtrs. in our herd to 1042 lbs fat, 2X.
Her Dam: Caernarvon Ovation Molly is VG-89 with 531 lbs. fat, 2X. Molly has a VG-89 dtr. and an "EX" 791-lb. mat. sister.

This family is the best we have! Creamelle was fresh in April and sells open.

HER MATERNAL GRANDDAM

CAERNARVON PEARL PRINCESS (VG-89)

A dtr. of Dunloggin Goldmaster with 925, 917 and 818 lbs. fat. Her dam is EX. and she has one "EX" dtr. and one VG-89 dtr.

Put a ring around this diamond June 2nd at Syracuse!

Caernarvon Farms

Mrs. Mary B. Stoltzfus **Morgantown, Pa.**

THE STORY

Behind Our Consignment to —

DIAMOND JUBILEE CONVENTION SALE
JUNE 2, 1960
Syracuse, N.Y.

In 1940 **Little Rock Pabst Colantha** came to Glenafton. In the years that followed, this cow produced ten calves, graded Excellent, and produced 138,000 lbs. of milk in eight lactations.

Little Rock Pabst Colantha is now recognized as the third greatest brood cow in Canada for all time. She is exceeded in points only by Montvic Rag Apple Papoose and Montvic Rag Apple Colantha Abbekerk (Marksman's dam).

Of her ten calves, nine were sired by Montvic Rag Apple Marksman (EX-Extra). Four of these nine Marksman sons and daughters were graded Excellent and three Very Good.

Below are pictured this great brood cow along with some of her All-Canadian, show-winning progeny.

CANADA'S 3rd GREATEST BROOD COW

LITTLE ROCK PABST COLANTHA (EX)
10 Star Brood Cow
3rd highest number of Stars for any brood cow ever in Canada.
13y 365d 3X 19865 3.81% 756
8 Lacts.: 138,596 3.65% 5,059
Dam of 2 All-Can. Produces - 2 Reserves

HER SON AND DAUGHTER

ALL-CANADIAN PRODUCE OF DAM 1948
Left: Glenafton Comet (EX), Res. All-Canadian Aged Bull, 1948. Right: Glenafton Laurel Colantha (EX), Best Uddered cow 1949 Royal. A similar combination was All-Canadian in 1949, and twice Reserve.

HER DAUGHTER

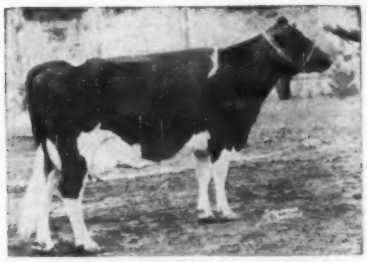

GLENAFTON LAUREL COLANTHA (EX)
11y 365d 3X 24060 4.32% 1040
(Superior Production Record)
8 Lacts.: 3X 152,853 4.19% 6,410
Member 2 All-Can., 2 Res. All-Can. Produces.
Still in production at 16y.

FULL SISTERS
(Sired by Marksman)

ANOTHER DAUGHTER

GLENAFTON LAUREL COLANTHA B (VG)

8y	365d	3X	20641	3.81%	786
6y	350d	3X	19334	3.73%	722
4y	365d	3X	17386	3.99%	701

6 Lacts.: 102,891 3.99% 4039
Member 2nd Sr. Get, Chicago, 1953.

Consigned to the CONVENTION SALE
A Member of this Great Family

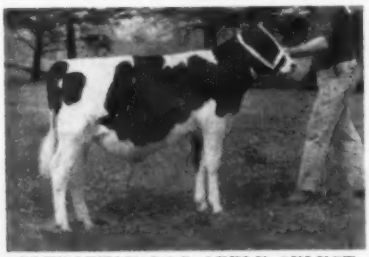

GLENAFTON RAG APPLE SELECT
Born Sept. 29, 1959

GLENAFTON RAG APPLE SELECT (left), sired by Rosafe Signet (EX) and out of Glenafton Laurel Colantha B (VG) — pictured above. He is one of the best type individuals we have ever consigned!

Also —

A bred heifer (to Centurion) sired by SIGNET and out of a VG Marksman daughter.

MORE DETAILS NEXT TIME

GLENAFTON FARMS • Alliston, Ont.

Mort Butchers, Herd Supt. **J. Brian McCague, Mgr.**

An Own Daughter Of ABC Reflection Sovereign (EX) to the National Convention Sale

DIAMOND JUBILEE CONVENTION SALE
JUNE 2, 1960
Syracuse, N.Y.

A Linebred Rag Apple Carrying A Rag Apple Calf

SHAMROCK ELSA Von FREEBAER

Born March 18, 1958

Here is your opportunity to buy a daughter of the famous ABC REFLECTION SOVEREIGN (EX-Extra), sire of 5 All-Canadian and 4 All-American Gets. Her dam, Freebaer Sovereign Keeno Ella (GP), has 2 records over 600 fat up to 629f and she is a daughter of Pioneer Rag Apple Sovereign, son of Sovereign from the "EX" 711-lb. Pioneer Vera Colantha Posch. Second dam is "VG" with 847f and over 100,000 lifetime. She is a daughter of Snowden Lochinvar Joe (VG-SMP).

● **Elsa is due the first part of October to the service of Freebaer Golden Thor, a son of Baroness Rockwood P Rockette (EX), an 829-lb. daughter of Houckholme Sovereign Skyrocket. What a linebred Sovereign - Rag Apple pedigree this calf will have!**

Freebaer Farms ◆ Fort Plain, New York

Fred Baer, Owner · **Bill Lamphere, Manager** · **Herb Allen, Herdsman**

Freebaer Farms are located just a half mile from Thruway Exit Number 29. Visitors are always welcome.

Our Best Consignment To Date To The →

DIAMOND JUBILEE CONVENTION SALE
JUNE 2, 1960
Syracuse, N.Y.

Her Wallie Daughter Sells

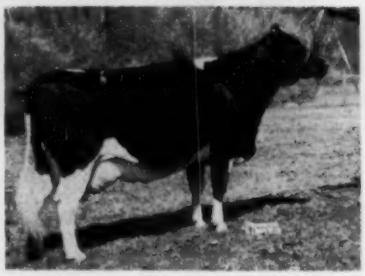

WOOSTERDALE CAVALIER GRACE
(VG-89)

6-4	365d	2X	19,190	4.2	797.5
8-10	365d	2X	16,119	4.0	644

A daughter of Carnation Imperial Cavalier (EX-SMP). Her daughter by Lyon Brook Wallie Queen (EX-SMT) has been consigned and she is outstanding.

This is truly the best consignment we have ever made to any sale. The Wallie daughter is one of top young females in our herd and the Top Notch son has a maternal brother in service at Winterthur and a full brother in the Oxford and District Unit in Canada.

The Wallie daughter, River Valley Graceful Queen (VG-87) has just finished with 577f (SA) at 2-6 and is due after the sale to a son of Wallie from an "EX" Prospector daughter.

The Top Notch son, River Valley T N Aristocrat, is out of the "EX-91" cow pictured and he will be a year old on July 19th. He is well grown and a top individual.

Her Top Notch Son Sells

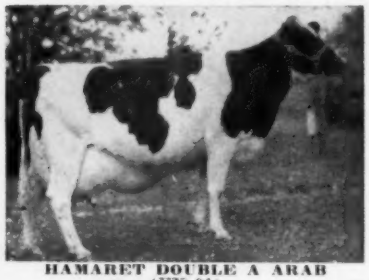

HAMARET DOUBLE A ARAB
(EX-91)

5-4	359d	2X	24,244	3.7	901.7

A daughter of Winterthur Victor Select Arab (VG-GM) out of a 782-lb. daughter of Lauxmont Safemaster Prospector. A "VG" son is in service at Winterthur and a full brother to the calf consigned is in the Oxford and District Stud in Canada.

River Valley Farm

MRS. G. LOW & SON · MILFORD, N. Y.

Acc. - Cert. - Vacc.

This Great Young Cow To The

DIAMOND JUBILEE CONVENTION SALE
JUNE 2, 1960
Syracuse, N.Y.

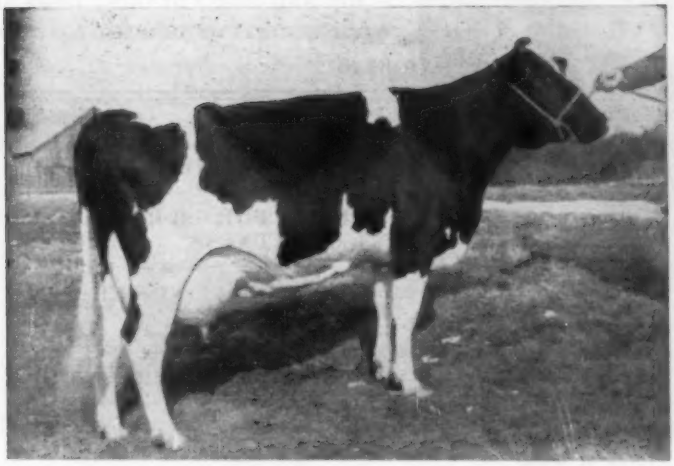

HAMARET VICTORY ← CANARY (VG-87)

4-6	365d	2X	19,909	4.4	884	AR
3-5	305d	2X	15,902	4.4	704	AR
Former N. Y. State Champion						
2-3	365d	2X	14,169	4.2	602	HT

CANARY, born July 30, 1954, is due just before the sale as a 5-yr-old to Budd Farm Top Notch (VG), our son of Erindale Dunloggin Anna (EX-95-1487f).

- SHE HAS 884 FAT AT 4-6
- SHE IS A FORMER N. Y. STATE CHAMPION
- HER DAM HAS 1095 FAT ON 2X

A TOP PROSPECTOR - ARAB BRED COW

CANARY is sired by Hamaret Victory Titleholder (VG) a son of the famous Hamaret Queen Prospector (EX-1319f), National Champion for both milk and fat. Her dam is Hamaret Camilla Arab (GP), a 1095-lb. 2X daughter of Winterthur Victor Select Arab (VG-GM) out of the Cannie cow pictured to the right. Canary's Wallie son is in service in the N. D. Karlan herd at Salem, Ohio and a full sister to this bull has finished with 597f at 2 yrs. with a 3.9% test. A Top Notch son of Canary is owned by Fred Elder, Bainbridge, N. Y. A maternal sister to Canary has 2X records to 888 lbs., 4.2%.

— Her Maternal Granddam —

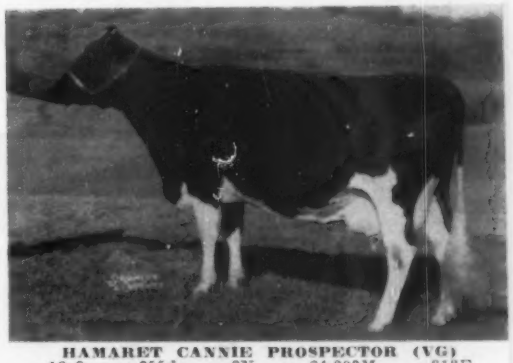

HAMARET CANNIE PROSPECTOR (VG)
12-3 355d 2X 24,203M 812F
Lifetime 185,096M 6,103F
A daughter of Lauxmont Safemaster Prospector out of a granddaughter of Dean Colantha Pearl Ormsby.

From The Same Family ➡

HAMARET CANARY ZIGO (EX-91)
7-3 308d 2X 24,152 852
A maternal sister to the dam of Canary. Owned by John Allen, Syracuse, N. Y., she is the head of a great family in his herd.

— Canary Is Consigned By Charles Meek —

- **We would like to take this opportunity to invite all convention visitors to stop at Lyon Brook while in New York State. The herd is located right off Route 12 about 3 miles south of Norwich, N. Y. and 20 miles south of Earlville, N. Y.**
- **Our Top Notch daughters are doing very well for us. The first one fresh, Lyon Brook T N Roxann, has to date at 2-4 on 2X 305d 15,467M and 646F. Still going strong, she should make close to 750 lbs. fat.**

Lyon Brook Farm

ARCHIE MEEK NORWICH, NEW YORK

Accredited - Certified - Vaccinated

A "CRISSY" DIAMOND FOR THE DIAMOND

"Cricket" A "SKYLINER" DAUGHTER FROM OUR CRISSY FAMILY

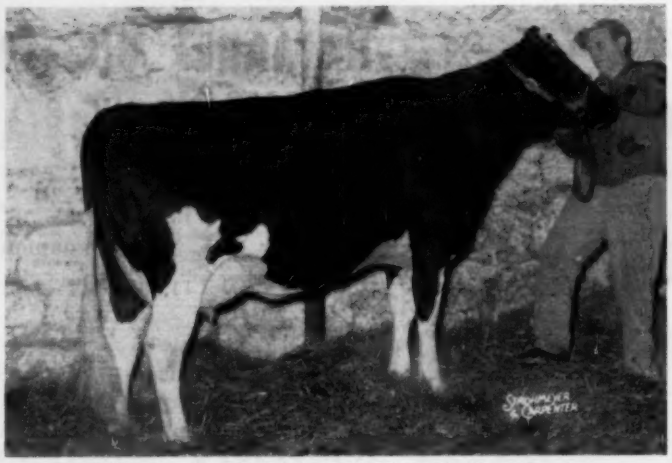

GRAY VIEW CRICKET SKYLINE (VG-88 at 2-yrs.)

2-3	2X	365	14,300	4%	568	(SA)

She is due about May 20th to "Mose" — **If her calf is a bull it will go with her to Syracuse.**
She has an outstanding yearling daughter who will be the Junior Yearling with our show string this fall.
We have 3 full sisters to Cricket, a yearling and twin calves.

— HER SIRE —

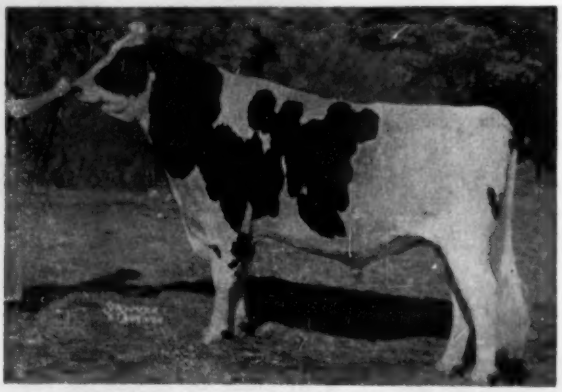

GRAY VIEW SKYLINER (EX-92-SMT)
Owned by Curtiss IMP. Stud Service
Reserve All-American, Sr. Yrlg. 1956
15 Gray View dtrs. avg. 84.8
HIR Proof (2X - 305d - ME):

13 Prs. Daus.	Avg.	16820	3.69	620
" Dams	Avg.	15200	3.74	569
		+1620	—.05	+51

OUR SINCERE WISH IS THAT SHE FINDS A HOME WHERE HER GREAT BREEDING POTENTIAL WILL HAVE THE OPPORTUNITY TO MATERIALIZE!

— SHE AND HER 3 NEAREST DAMS ALL WITH EXCELLENT UDDERS, FORE AND REAR!

* **BACKED BY GREAT BREEDING FAMILIES**
* **BRED FOR BROOD COW GREATNESS**
* **A MATERNAL SISTER TO OUR HERD SIRE**
* **A TOP 3-YEAR-OLD SHOW PROSPECT**

HER EXCELLENT UDDER

GRAY VIEW CRICKET SKYLINE
Excellent fore and rear

— HER DAM —

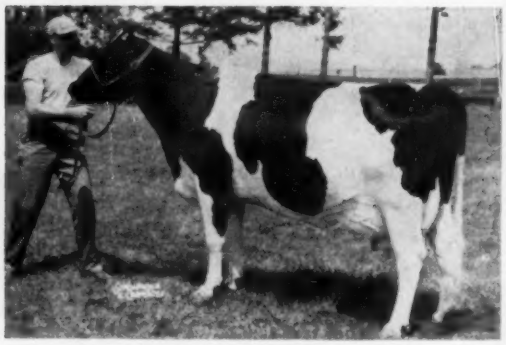

GRAY VIEW PIDON CRISCO (EX)

E-90-V-E-V-E-E-E-V-V

7-3	2X	305	16587	4%	658
6-1	2X	342	15624	4.1	636
5-0	2X	351	13829	4.0	555
4-1	2X	305	13380	3.8	509

Sons in service at Gray view & F. O. Steadry (Ill.), Schroeder Dairy (West Bend, Wis.) and Ribordy & Sons (LaPorte, Ind.). Will soon qualify for Gold Medal.

GRAY VIEW FARMS

HARVEY A. NELSON & SONS **UNION GROVE, WISCONSIN**

JUBILEE CONVENTION SALE

DIAMOND JUBILEE CONVENTION SALE
JUNE 2, 1960
Syracuse, N.Y.

HER 3 NEAREST DAMS ALL EXCELLENT. 11 MEMBERS OF OUR CRISSEY FAMILY (5 AT 2 YRS.) AVERAGE 88.5 — 6 WITH EX. UDDERS — FORE AND REAR.

— HER MATERNAL GRANDDAM —

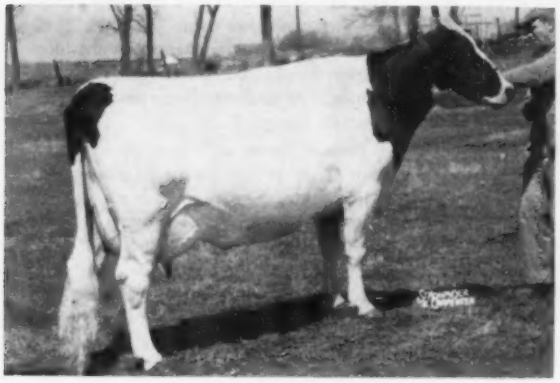

GRAY VIEW B D CRISSY
E-93-E-E-E-E-E-E-V-E
Res. All-Amer. 2-year-old, 1952
6-3 2X 365 18752 4.6 867
Over 115,000 lbs. milk to date.
3 "EX" & 2 "VG" daughters.
1 "VG-GM" son, (Consolidated Breeders, Minn.)
Her "Maple" son now starting in service. (G. V. Crisscross).

— HER PATERNAL GRANDDAM —

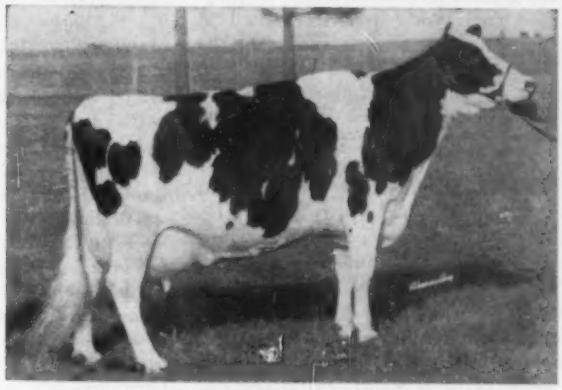

GRAY VIEW B D SKYANNE "EX-95"-GMD
E-95-E-E-E-E-E-E-E-E
Gold Medal Dam
3 times All-American
2 Times Waterloo Grand Champion
6-1 2X 365 20403 4.1 829
Over 100,000 lbs. milk to date.
2 dtrs. "VG," 87 & 88.
Sons in service at Curtiss & Tri-State.

DAM'S 2 EX. MAT. SISTERS

PRODUCE OF G. V. B. D. CRISSY

HER MAT. BROTHER — G. V. HERD SIRE

GRAY VIEW SYMBOL CRITERION (VG-87)

←
Nominated for All-Amer., 1959
Left: G. V. Pet Crystal
E-92 E E E E E E V E
Twice All-American, Once Reserve.
3-5 2X 305 11625 4.4% 516
Sons Owned by Gray View & St. Croix Hospital and A J R Farms, California.
Right. G. V. Crisalie Venus
E-91-E-E-E-E-E-E-V-E
3-5 2X 365 15920 3.9% 622 (SA)

→
Owned by Consolidated Breeders, Anoka, Minn.
10 Gray View Dtrs. average 85.9 — 1 E, 7 VG, 1 GP & 1 G. — 4 with EX udders.
HIR Proof: (2X - 305d - ME)
12 daus. 17 recs. avg.
13878 M 4.06 564
12 dams 42 rec. Avg.
15583 M 3.48 542
—1705 M +.58 +21

←
7 Dtrs. (2 at 3-yrs., 5 at 2-yrs.) ave. 84.7
Owned with Steadry & Dillon, Harvard, Ill. **We think his daughters are terrific.**

→
All-American 2-year-old
Dtrs. to 674 F. - 2X - first calf.
10 HIR dtrs. ave. (2X-305d-ME)
14,980 M - 4% - 593 F.
Popular sire at NOBA.

HIS DAM'S VG-GM FULL BROTHER

GRAY VIEW PIDON CREATOR (VG-GM)

— HER SERVICE SIRE —

ORMSBY BURKE PONTIAC MOSE (EX-SMT)

"CRICKET" IS THE FIRST ANIMAL FROM OUR CRISSY FAMILY EVER OFFERED AT PUBLIC SALE

HARVEY NELSON & SONS GRAY VIEW FARMS, UNION GROVE, WISCONSIN

Visiting New York Holsteins

Since many conventioneers from the west will be driving to Syracuse, the following brief account of a few of New York's Holstein herds along the general line of travel may be helpful. This **World** reporter started at the extreme southwest corner of the state and worked along toward Syracuse, visiting herds that are all within easy reach of the New York Thruway—the recommended route for fast travel across the state. There are many good herds that I missed, and information is necessarily sketchy because of the speed of my trip. However, visitors will find a warm welcome at these and all other Holstein herds along the route.

Incidentally, if you leave the Thruway to visit almost anywhere in the southeastern or south central portion, you will find some of the state's most interesting scenery.

W. W. Whitney & Son
Clymer, N. Y.

W. W. Whitney and son, Oliver, own and operate Lone Ranch, near Clymer, some 14 miles from the start of the Thruway. Lone Ranch is only about 20 miles from Erie, Pa. Coming from the west you should not go to Clymer (the Lone Ranch address), but ask for directions at either Findley Lake on N. Y. 430 or Cutting on N. Y. 74.

The Whitney family have owned the farm since 1842 and Registered Holsteins were in the herd as long ago as 1914. However, it was in 1934 that the herd became a 100% registered operation.

Oliver Whitney is partial to the Burkes and it was here that Pabst Rambler Walker (VG), a son of Pabst Rambler and Pester Inez Dean Ormsby, was proved before his sale to First Pennsylvania ABC at Lewisburg. His AB daughters in Pennsylvania average high enough to place him first for milk in the entire list of Pennsylvania AB sires.

There are some 15 or 16 Rambler daughters in the milking line of 60 head, and he is again in use. Eight of the Ramblers are Very Good and they impressed me for their obvious dairy character and capacity, as well as being attractive overall, particularly in rump and rear udder.

Currently there are three herd sires on the place—two purchased and one home bred. Mayers Sensation May King (GP) has eight milking daughters and 20 younger coming along. He is a son of Hickory Creek Sensation and Mayers Mistress May (EX-92), 813-lb. well known Creston Grand Majesty daughter.

The second purchased sire is Wis Master Symbol (GP), son of Wis Symbol and Wis Rarity, 618-lb. 2-yr-old daughter of Wisconsin Masterpiece. He has three milking daughters, 30 younger.

The home bred sire is Lone Ranch Ro Kate Creator (83), a double grandson of Pabst Rambler Walker. He is a 3-year-old that was sold as a calf and more recently brought back. His dam is a VG-88 Rambler daughter with over 100,000 lbs. milk in seven lactations and now with 22,640 lbs. milk, 852 lbs. fat in 340 days 2X to date. She milked over 100 lbs. a day this lactation.

I should have mentioned earlier that the foundation for the herd was largely of Creator breeding.

To give you an idea of the production—the most recent DHIA average on 49 head was 14,769 lbs. milk, 3.6%, 527 lbs. fat, all 2X. The herd is also in HIR and is classified.

G. Harold Cowles
Ashville, N. Y.

G. Harold Cowles, whose Hillcrest Farm is located near Ashville, has long been one of New York's leading Holstein breeders as well as a breed booster. He is a past director and past president of the New York Association and continues to be one of the Chautauqua Holstein Club stalwarts. The Hillcrest herd has been on continuous DHIA test for more than 40 years and HIR for better than 20 years.

To locate Hillcrest Farm, turn north off N Y 74 at Blockville (just 2 or 3 miles west of Ashville). The farm is a mile or so from Blockville and, as the name implies, is right at the top of the hill, commanding a regal view of the countryside.

Although not a big man physically, Harold does the work of two men and the large 150-foot barn with a 40-foot "L" is crowded to the eaves with Holsteins. There are about 70 milkers, practically all home bred, and most tracing to one of the most popular Winterthur sires ever in the state. This sire, proved at Hillcrest and sold to NYABC some years ago, was Winterthur Select Fobes Wallace (VG-SMP). He followed another Winterthur bull here, Dad Boast Best Segis Kimpre, who also sired big, dairy cows that were real milk wagons.

Next Harold used Winterthur Zeus Winner Boston who was lost before proving, but he still has four daughters at Hillcrest—all good ones with size and production. A full brother to Boston was also used. There are also 14 milking daughters of Pabst Roburke Bright (he no longer here) including an outstanding pair of VG-89 full sisters.

Present herd sires include Winterthur Zeus Winner Fuji—classified Excellent—now 9 years old; an E. A. Reed bull from Kansas, Thonyma Gold Medal, classified Good Plus and with no milking daughters as yet; and Empire Fobes Leader (VG-86), home bred son of Wis Leader from an 88-point Wallace daughter. There is a nice string of twelve 2-year-olds by Fobes Leader now in the milking line.

Farmed out for the present but with daughters coming along are a home bred son of Zeus and a son of Harold's famous Excellent "Rose" cow.

Harold is not afraid to buy a good cow when the opportunity offers and he also uses some outside service to bulls that he considers useful to his program. However, the cow families here may be traced for generations and we fully expect the Hillcrest herd to continue to be a good influence for years to come.

Bly Farms
Jamestown, N. Y.

A good father and son combination in this area is made up of Marvin and Maurice Bly whose farm is just off Route 17 on the western outskirts of Jamestown (turn north at the Starlite Grill and go about a mile or so).

Marvin Bly, and now son Maurice, have been especially active in promoting junior Holstein activity. Maurice is a member of the State Junior Activity Committee as well as being Vice-President of the Chautauqua Club and chairman of its Junior Advisory Committee He is certainly well qualified as he is not long out of the junior ranks himself—although long enough to have acquired a pretty young wife and young son. He has been active in showing and his home bred herd sire, Bly Farm Chieftain Abegweit, was Honorable Mention for All-American Bull Calf in 1953.

Today about 15 of the 72 milking age females at Bly Farm are Chief-

tain Abegweit daughters and there are some 25 or 30 younger ones. NYABC sires have been used here and currently there are two home bred sons of the popular Council Rock Worthy Aristocrat from an NYABC Crusader daughter that was twice Junior Champion at Syracuse. There are also about 30 head bred to Gray View Skyliner.

As mentioned in Melvin Scholl's recent **World** article, our industry should to do all it can to encourage young people—Maurice Bly is an excellent illustration of the kind of young man we need in our business.

Allan F. Jones
Jamestown, N. Y.

When Allan F. Jones, a Jamestown industrialist, founded his farm some half-dozen years ago, everyone always referred to it as Al's farm, so "Alsfarm" it is. It too is in the outskirts of Jamestown, just two or three miles northwest of the city. Although I can't give exact directions, it is not far from Bly Farm and thus not far from Route 17.

Many **World** readers must have noted Mr. Jones as a buyer of top cattle, particularly in Canadian sales, during the past few years. For example, in the Puccini sale last fall he purchased several head including four from $1100 to $1400. But, even better than that, he made arrangements for Puccini herdsman Hugh Oag to come to Alsfarm. Hugh, of course, feels right at home with the many well known Canadian Rag Apples that make up the herd.

Since the breeding program is just taking shape I did not attempt to note the individual cows—other than to admire them—but things are in fine shape at the main milking barn, the only place I visited.

As I understand it, they are using the $16,500 Romandale Dividend artificially and in addition have a son of Butter Boy out of Piccard & Clark's Trailynd cow as well as a son of Dividend.

People who like good cows, and particularly those who are partial to Canadian Rag Apples, will enjoy a visit here.

Donald V. Crowell
South Dayton, N. Y.

From Jamestown you may want to take route 60 to Cassadaga and, just past the center of town, turn right on the Cassadaga — South Dayton Road. After a few miles you will come to a good looking set of buildings (about the only ones worth looking at on the entire road). This is part of the Green Banks Farm of Donald V. Crowell. The barn, on the left (west) side of the road, is big and modern, with glass brick windows, pipeline milker, and similiar appurtenances. You will find inside an excellent, large herd of cattle.

Unfortunately Don and I got our wires crossed so he was not there when I took a fast look at the milking herd. However, this is a herd in which most of the animals carry some Burke blood. Perhaps the best known sire used here was Larrietta Burcar Pabst (GP-GM) who was highly proven before his sale to NYABC. He was by Pabst Jessro (Pabst Jess — Pabst Roamer Belpearl) and out of Larrietta Burke Carnation, a "VG" twice 600-lb. 2X daughter of Carnation Blue Ribbon and Larrietta Burke Bonnie — both of the latter Gold Medal. Not only did the Larrietta bull make Gold Medal here, but almost immediately after, a home bred son—Green Banks Burcar Canary Echo—also made Gold Medal, with the two being one of the younger Gold Medal Sire and son combinations of the breed at the time. A daughter of Larrietta Burcar Pabst with over 21,000 lbs. milk and 813 lbs. fat on 2X sold at the 1959 NYABC Headliner sale for $1150 for top honors, indicating the fact that there are some real producing cows at Green Banks.

In addition to some service to such sires as Wis Leader and Raven Burke Ideal, Don has used a home bred son of Pabst Regal to bring more Burke into the picture.

Don is a vice-president of the State Association and has a fine family coming along, all with their own members of the herd. He has received the Progressive Breeders Award for at least three years, showing that the herd is classified and on official test as well as being largely home bred.

Richard B. Ross
Gowanda, N. Y.

The E'erdowell Farms herd of Richard B. Ross is located about three miles east of Gowanda, N. Y., which can be reached by Route 39 or 62. From Gowanda take the Gowanda Zoar Road and the farm is just a short distance after you take the second right off the Zoar road.

Dick Ross is another hard worker with over 400 acres of land and some 200 head of Holsteins. Here is where Glenafton Kinsman, one of the better known inbred sons of Marksman, was used and there are many of his good daughters in the herd. Another Glenafton sire here was Glenafton Charmer, son of Glenafton Hallmark and Glenafton L Milady Patsy.

Dick sold off many of his older cows a year or two ago so the remaining herd is young. Even so there are 18 Very Good and 37 Good Plus cows and heifers in the milking line.

Dick really likes to show cattle and for many years has had a few at the State Fair as well as at the local shows. While I don't recall a recent Grand Champion at the State Fair he has had them at his County Fair and he is always in the money at Syracuse. He knows a cow and there are plenty of good ones at E'erdowell Farms. I think you will like the daughters of the Kinsman sons Dick has used here, as well as many other members of this herd.

Leon A. Piguet
East Aurora, N. Y.

Leon A. Piguet's Noel ("Leon" spelled backward) Farms is located just north and east of the village of East Aurora, with the main barn within a hundred yards or so of the intersection of Routes 422 and 358 —easy to find. When I arrived the morning milking had apparently just been completed and no one was in sight. Since I did not want to disrupt the routine I did not try to trace down either owner Piguet or manager Elmer Ash, but just wandered through the barn on my own. Fortunately most of the cows are identified so a trip through without a guide is not as frustrating as it might seem.

During the past 25 years several well bred and well known sires have been brought in for use. Included in this impressive list are Montvic Posch Rag Apple (purchased from J. B. C. Tyler & Son and later sold to Mallary Farm); Montvic Chieftain 24th, full brother to Montvic Chieftain Posch; Montvic Posch Chieftain, son of the full sister to the dam of "Pietje B;" for Raymondale Ormsby King.

Not too many years ago Leon purchased two Clyde Hill bulls—Clyde Hill Master King Fobes and Clyde Hill Quino King Fobes — jointly with neighboring Handy Brothers. "Master" subsequently went to NYABC and "Quino" to COBA.

Current sires are Harden Farms King Raven, full brother to the Harden Farms' produce, Linda and Linda Lee; Shaws Dunloggin Crete Gold, son of Shaws Dauntless Crete Tidy: and Maview Sir Maple Pilot, by Gray View Pansy Pilot. The Pilot bull is owned jointly with Maple View Farms and Handy Farms.

(Please turn to page 106)

An "Aristocrat" Daughter Consigned To The

A MATERNAL SISTER TO THE HEIFER SELLING

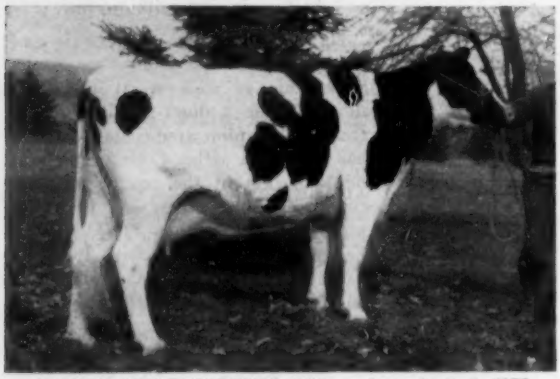

MAPLE GROVE CORNELL VAR — born Sept. 1, 1953
5y 336d 2X 17,380 M 4.3% 751 F
Sold in the 1960 N. Y. State Sale to Mr. Keel, Lancaster, N. Y. who reports that he is very pleased with her. A daughter of Maple Grove Cornell Piebe.

COTTERDALE FARMS

E. R. Cotterill & Sons
DRYDEN, N. Y.
Farms located just off Route 38, five miles south of Dryden, N. Y.

DIAMOND JUBILEE CONVENTION SALE
JUNE 2, 1960
Syracuse, N.Y.

Cotterdale Aristocrat Blackie

Born Nov. 21, 1957

A daughter of the popular Council Rock Worthy Aristocrat out of Maple Grove Cornell Piebe, a daughter of Cornell Pledge Buddy with a great string of 2X records to 8y 295d 2X 15,320M 4.1% and 630F. Second dam a daughter of Edmac Premier Regent with 753f. 4.2% at 5 yrs. Blackie is due in July to a son of Collins-Crest Regal Fobes (EX) from a dam with 2X records to 706f.

HER "EX-GM" PROVEN SIRE

COUNCIL ROCK WORTHY ARISTOCRAT
"Excellent - Gold Medal"

From SPRING FARM to YOU

in the CONVENTION SALE - -

A Polished Gem by "Fond Hope"

DIAMOND JUBILEE CONVENTION SALE
JUNE 2, 1960
Syracuse, N.Y.

AVONLAIDE FOND PEARL (EX)

Avonlaide Fond Pearl

Born Apr. 28, 1952

- ★ Classified Excellent
- ★ 6y 361d 2X 18499 4.26% 788
- ★ Daughter of Spring Farm Fond Hope (EX)
- ★ Shown every year for six years and never placed below 4th.
- ★ Bred March 6 to the $18,500 Rosafe Magic.

Buy Her at Syracuse June 2nd!

SPRING FARM

(A Listed Herd)

J. M. FRASER
STREETSVILLE, ONTARIO

Buy Her June 2 at Syracuse

DIAMOND JUBILEE CONVENTION SALE

JUNE 2, 1960

Syracuse, N.Y.

From Our Top Family — the Lucille Family

— SHE SELLS —

BAIRDLEA MASTER PAULA (GP-84)
5-1 300d 2X 14,110 M 4.3% 603 F

Paula is a dtr. of Pinwood Master Designer (SMP) out of a dtr. of Harden Farms Deen Twelve (VG-SMP). Next dam the Lucille Cow with 938 and 995 lbs. fat. Third dam VG with 150,000 lbs. lifetime. Paula is due in July to Lyon Brook Prince Topper, son of Budd Farm Top Notch from Lyon Brook Princess Della (VG-87) who has at 3y 11m in 365d 2X 20,901 4.1% 861. (Her dam, the National 2X AR Champion, Hamaret Queen Prospector EX-91).

HER DAM'S MATERNAL SISTER

BAIRDLEA EMPEROR LUCY (VG-89)
11-4 325d 2X 17,260 4.1% 715 (Inc.)
Lifetime to date 146,000 lbs. milk.
Her maternal brother, Bairdlea Master Standard (VG-86) our herd sire is a ¾ brother to Paula, selling.

BAIRDLEA FARMS

P. M. Baird & Sons Chester, New York

Farmer's Herd — Family Farm

A RAG APPLE HERD

American Rag Apples

DHIA Ave.: 24 cows 2X 12,805M 502F

One of Our Tops in Convention Sale

WYE OAK MISS DAWN (VG-87)

A Lucifer Daughter with -
3-11 365d 2X 16,551 4.0% 661-DH

Two other records well over 500 lbs. fat. She is from a Good Plus dam with five records over 600 lbs. fat to 677 lbs. The dam has well over 100,000 lbs. milk, lifetime.

Dawn was fresh in April with a son by Osborndale Ivanhoe that also sells.

See her picture in the sale advertising this issue and in our ad in next issue.

Moo-Haven Holsteins

Rt. No. 1, Strasburg - Lancaster County - Pa.

MR. AND MRS. J. ROBERT HESS

- Accredited - Certified - Vaccinated -

An 810 Carat Gem to the Diamond Jubilee

MISTYVALE TRIUMPHANT QUEEN
3y9m 365d 2X 20,891 4.0% 810 HIR
(Pictured at 3 years)

Queen is a daughter of Greenwood Triumph (EX), son of Skokie Great Ovation (VG-GM) and Jonabell Tanya that has been a many-time grand champion and has a number of 800 and 700-lb. 2X dtrs.

Her maternal line goes right back to Riverflat Hengerveld Fobes (VG), her third dam, with 627 lbs. fat and daughters to 701 lbs.

Queen's dam is also by a son of Great Ovation. Truly a solid Dunloggin pedigree!

Now starting a quite pleasing record with 34 days 2X 2666m 136f.

Buy this black diamond at Syracuse June 2nd

MISTYVALE

D. H. REED
WASHINGTON CROSSING, PA.

CONSIGNED TO THE NATIONAL CONVENTION SALE

DIAMOND JUBILEE CONVENTION SALE
JUNE 2, 1960
Syracuse, N.Y.

— SELLING —

AN 853-Lb. "DAWN" DAUGHTER

HOWACRES HOMESTEAD SYLVIA
3831195 (GP)

2y	2X	262d	10,433	3.8%	401
3y	2X	365d	19,478	3.8%	743
5y	2X	365d	22,280	3.8%	853*

(* SA)

Her dam, Howacres Sensation Lena 2798648 (VG-GM) with lifetime production of 132,740M 3.6% 4,781 F. Four consec. records over 16,714M 601 F. 2X.

Her sire, Walker Homestead Dawn (VG-GM)

57 dtrs. ave.	14,542M	4.1%	597F
57 dams ave.	14,925M	3.7%	553F

—383M +.4% +44 sire of 3 EX dtrs. - 1st Get ESE, 1957, 2nd Get, 1955-56-58; 1st Jr. Get, ESE 1952, 58, 59.

3 dtrs. over 900 F 2X

Full sisters to Sylvia

Howacres Homestead Serida VG, 5th aged cow ESE, 1957

7y	2X	365d	15,896M	4.5%	720

Howacres Homestead Sheila (GP-84)

2y	2X	327d	13,952M	4.4%	607

Howacres Homestead Serena

3y	2X	363d	14,157M	4.0%	567

GET OF WALKER HOMESTEAD DAWN
1st at E.S.E. 1957—full sister to "Sylvia", 3rd from right.

She is due May 31 to Howacres Admiral Lucifer, son of Laux. Ad. Lucifer out of How. Homestead Bess - 955-lb. dtr. of "Dawn."

Howacres

JAMES K. HOWE & SONS TUNBRIDGE, VT.

Cert. - Vacc. - Acc. - 12 Times P.B.R.

Atlasta Farms

DIAMOND JUBILEE CONVENTION SALE
JUNE 2, 1960
Syracuse, N.Y.

Consignment
"AN IVANHOE"
Born March 3, 1957

ATLASTA IVANHOE DAWN 4492121
2-3 315d 2X 11,490 4.2 485 S.A.

THIS IVANHOE DAUGHTER IS DUE TO CALVE AGAIN JUNE 15th TO SERVICE OF WALKER HOMESTEAD DAWN (VG-GM). (51 dtrs. Av. 14,520 4.2 598)

Her Dam: Grinnell Design Sensation produced:
(A double granddaughter of First Design)

9-5	358d	2X	22,860	3.8	873
8-3	322d	2X	15,881	3.7	594
7-3	300d	2X	17,497	3.5	620
6-1	338d	2X	16,400	3.8	616

Typical of Ivanhoe daughters, this one milks out well, has an udder of good texture and is VERY persistent. FROM THE DAY HER RECORD STARTED UNTIL THE DAY WE DECIDED TO DRY HER OFF, SHE DID NOT VARY MORE THAN TWO AND ONE-HALF POUNDS OF MILK PER DAY, ACCORDING TO MONTHLY TEST REPORTS.

She represents Mr. Baker's selection — our first Consignment to a National Sale.

Atlasta Farm

Herd Calf - Vaccinated
Bangs Certified, T. B. Accredited

Philip A. & Rose A. Coons R 1, Newtown, Connecticut

DIAMOND JUBILEE CONVENTION SALE

JUNE 2, 1960

Syracuse, N.Y.

— SELLING — — SELLING —

Charl — Win Roamer Arleen (EX-91)

E-E-V-E-V-E-V-E — 4 yrs. - 2X - 329ds. - 18,330 lbs. M. - 3.9% - 717 F. (HIR)

ED HARRISON AND HORACE BACKUS REALLY PICKED FROM THE TOP OF OUR HERD

— HER SHOW RECORD —

First aged cow and Grand Champion, Minn. State Fair, 1958. First 4-yr.-old, Minn. State Fair, 1957. . . . Third aged cow (in milk) Wis. State Fair, 1958 . . . 4th 4-yr. old at Waterloo, 1957 . . . 5th 4-yr. old at Chicago, 1957.

— HER PEDIGREE —

"Arleen" is sired by a well proven son of Pabst Roamer Pondell (VG-SMP). Her dam with a long string of records up to 609 F. is sired by Pabst Burke Fobes, (EX-SMP).

— HER SERVICE SIRE —

WHAT A CALF SHE CARRIES! Due in early July to Wis Double Victory, our son of Wis Symbol (VG-GM) from the "Super Brood Cow," Wis Prima Donna (EX-GM-877F) and dam of 3 EX. dtrs.

WIS DOUBLE VICTORY

Be Sure To Look Up "Arleen" At Syracuse - June 2

Lakeside FARM
ELKHART LAKE, WIS.

WM. A. HAYSSEN, Owner — Acc. - Vacc. - Cert.

FRED HOLSCHBACH, Herdsman — RAY BRUBACHER, Mgr.

◀ GRAY VIEW PIDON CREATOR NOW A GOLD MEDAL SIRE

HIS GREATNESS IMPROVES WITH AGE - HE IS V. G.

His H.I.R. Proof:

12 daus. 17 Rec. Ave.	13,878 M.	4.06%	564 F.
12 dams 42 Rec. Ave.	15,583 M.	3.48%	543 F.
	+1,705 M.	+.58%	+21 F.

His daughters had to produce at least 537 lbs. of butterfat from dams of the producing level, for him to qualify for the Award.

He now has a new classification on his dtrs. since the GM award was made: 13 dtrs. - 1 EX - 8 VG - 3 GP - 1 G; Ave. 85.5.

A chart of his dtrs. classification shows the following comparison with breed ave.: F.C. 107%; G.A. 106.2% D.C. 103.2%; B.C. 103.8%; M.S. 108.2%; F.U. 110.3%; R.U. 106.3%; L&F 106%; R 103.7%.

SIRE: GRAY VIEW PANSY PILOT 1094305 G.M.
A son of PABST COMET from a Gold Medal Dam
48 daus. 74 Rec. 14,528 M. 3.8% 559 Fat
44 Classified Daughters
3 EX - 18 VG - 20 GP - 3 G. Ave. Score 84.1

DAM: GRAY VIEW B. D. CRISSY 3167991
Classified Excellent (93 Score)

A consistent year after year producer with 2X records up to 18,752 M. 4.6% 867 F. She is also a brood cow with 5 producing daughters, 2 Excellent and 3 Very Good.

See the Nov. 28, 1959 issue of the WORLD, pages 50-51 for additional information on this sire.

Frozen semen available for Special Matings.

His frozen semen is available by contacting

CONSOLIDATED BREEDERS COOPERATIVE

Box 111 **Anoka, Minnesota**

A Member of Jessie Family By Inspiration to —

HER MATERNAL SISTER

DIAMOND JUBILEE CONVENTION SALE
JUNE 2, 1960
Syracuse, N.Y.

HILLSIDE ONYX JESSIE OF OZ (VG-86)
All-Pennsylvania 2-Year-Old, 1956.
3½y 365d 2X 18,375 4.7% 858 HT
(Second in Pa. for Class.)
2½y 365d 2X 14,430 4.6% 661
In first 278ds. of current lact. she has 16,726M and 765F.

HILLSIDE INSPIRATION JESSIE

4508621 **Born December 20, 1957**

Her Sire: HAYS INSPIRATION (EX-SMP)
Highly proven sire with 39 HT dtrs. that ave. 15,028M 3.97% and 596 F. Twenty-three prs. dtrs. show an increase of 67 F .21% and 926 M over 538-lb. dams.
He is one of the most highly proven A. I. sires in Pa. with 1766 Recs. that ave.: 12,283 3.88% and 476 fat. Two hundred-two class. dtrs. ave. 80 with +.50% BAA.

Her Dam: HILLSIDE M P ONYX JESSIE (VG-86)

6½y	**365d**	**3X**	**18,600**	**3.7%**	**686-DH**
5y	345d	2X	16,432	3.6%	590-DH
8y	306d	3X	14,125	3.7%	521-HT
Lifetime:			**117,781 M**	**3.7%**	**4,316 F.**

Dam of All-Pa. 2-Year-Old Heifer, 1956, and two GP-84 dtrs.
She is a granddaughter of Montvic Pathfinder being by his son — a former herd sire — Montvic Pathfinder Prilly, with 7 dtrs. over 100,000M. Two have 846 and 817 F in our herd. Her dam has 2X recs. to 468F. at 4y, 2X.
Bred Dec. 28, 1959 to Smitholm Star Reflector, son of Woodbourne Inka Reflector from a VG $1425 member of Penn State's famous Star family with 588 F. 2X, 4y; 2nd dam a 1079-lb. VG Lucifer dtr. This will be a very valuable calf!

A heifer we never expected to sell — only Ed Harrison and the Nat'l Sale could get her!

Hillside Farms, Inc.

W. L. Conyngham, Sec'y. **C. S. Hemenway, Mgr.**
TRUCKSVILLE **R. D. 2** **PENNSYLVANIA**
Farm located just ½ mile west of U. S. 309 — Pa. 115 at Trucksville, Pa., 6 mi. northwest of Wilkes-Barre

A "Lovely Lady" From A Great Lady Goes to Syracuse

DIAMOND JUBILEE CONVENTION SALE
JUNE 2, 1960
Syracuse, N.Y.

June 2 = Only This Great Occasion Could Cause Us To Part With A Daughter Of This Great Matron And A Full Sister To Our Herd Sire

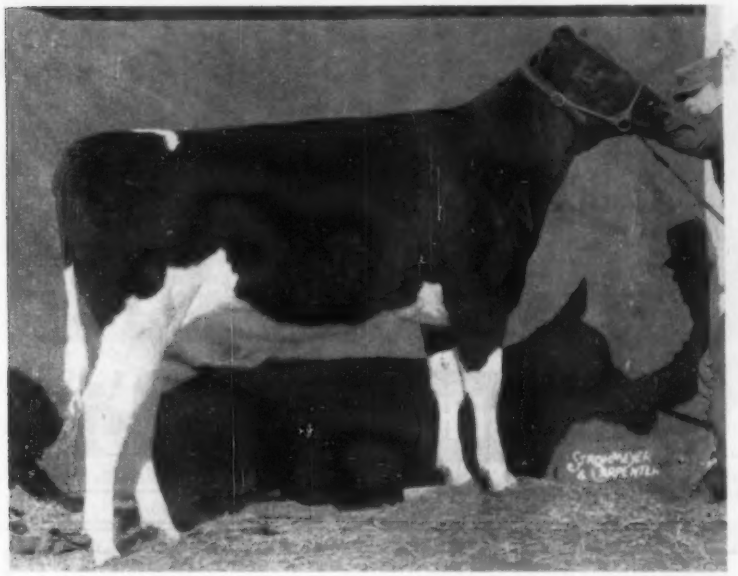

(Selling)

← **Crescent Beauty Lovely Lady**

She was born Oct. 10, 1958.

Bred March 9, 1960 to Crescent Beauty Triumph, her full brother.

= She Can Be Yours to Show, Develop and Build On =

(Her Dam)

Da-Co-Ton → Crescent Fannie

EXCELLENT - 95
7y 365d 3X 21,506M 973F.
8y 86d 2X 7,792M 336F.
(Inc.)

— Reserve All-American Aged Cow of 1957 & 1958
— Grand Champion, Waterloo D.C.C., 1957
— Res. Grand Champion Waterloo D.C.C., 1958
— Res. Grand Champion, Chicago, 1958.

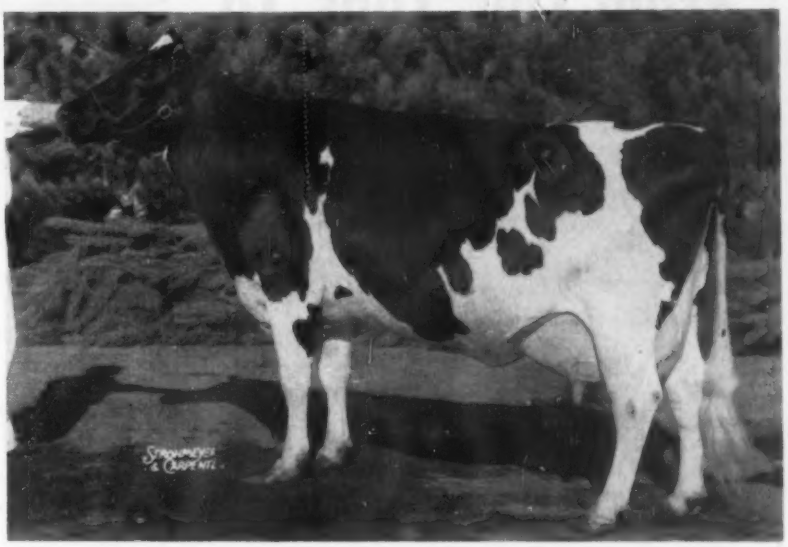

For a complete ancestral picture pedigree, see April 9 issue of the WORLD — pages 76 and 77.

CRESCENT BEAUTY HOLSTEINS

ALLEN HETTS, FT. ATKINSON, WIS.

A Real Gem

PINEHURST ORMSBY GEM BEAUTY = 4699524

DIAMOND JUBILEE CONVENTION SALE
JUNE 2, 1960
Syracuse, N.Y.

SELLS AT SYRACUSE - A Daughter of Wis Beauty Ideal From a VG 976-lb. Dtr. of the SMP SIRE PABST PILOT

— HER DAM —

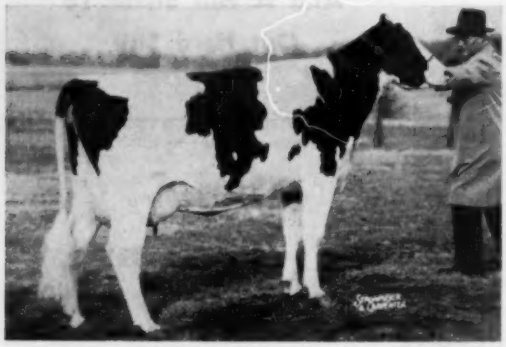

PINEHURST GEM (VG-2y)

365d	4½y	3X	28126	3.5%	976	AR
365d	6y	2X	21886	3.7%	812	HT
365d	7y	2X	20719	3.7%	770	HT
365d	3½y	2X	16653	3.7%	611	HT
365d	2y	2X	16773	3.6%	600	HT

Over 120,000 M lifetime.

Pinehurst Ormsby Gem Beauty was bred 10-13-59 to Pinehurst Supreme Beauty, 4th bull calf at Waterloo, 1959 — a son of Wis Venus Supreme from an EX. dtr. of Wis Beauty Ideal.

→ Pinehurst Ormsby Gem Beauty was born 4-18-58.
Her maternal sister sold for $1275. Another, Pinehurst Comet Gem has 765 F. 3.6% 4 yrs. and now on test at 6 yrs. has 270 F. in her 1st 60 days.
LOOK HER OVER AT SYRACUSE JUNE 2.

— SELLING —

PINEHURST ORMSBY GEM BEAUTY
Her sire, Wis Beauty Ideal (VG-SMT), soon to be Gold Medal.
Has 5 EX. dtrs. - sire of 1st 3-yr. old Wis. '59-HT dtrs. to 881 F. 70 cl. dtrs. ave. 83.1.

PINEHURST FARMS
SHEBOYGAN FALLS, WIS.

From Our Tops To

DIAMOND JUBILEE CONVENTION SALE
JUNE 2, 1960
Syracuse, N.Y.

A COMMANDER DAUGHTER FROM OUR BEST COW FAMILY

TOPS COMMANDER R. A. LOU
Selling at the Diamond Jubilee Convention Sale Syracuse, N. Y. June 2.

Tops Commander R A Lou

Sire: Cochran Korndyke Commander (GM-VG-89).

47 dtrs. ave.	13864	3.85	534
47 dams	13330	3.75	497
Increase	+534	+.12	+37

Commander has daughters to 1172 fat 2X.

Dam: Tops Advance Rag Apple Lou (GP)

5y11m	365d	2X	20919	4.3	894	
7y 1m	338d	2X	20183	4.2	851	
8y 2m	365d	2X	19441	4.3	831	(SA)

Over 100,000 milk 4.25% life to date.

Tops Commander R A Lou is FULL SISTER to
Tops Commander Cora Lou (GP)

5y 1m	365d	2X	18186	5.0	902

Her dam is maternal sister to Georgia with two records over 1000 fat 2X.

Lou is due in late June to Mistery, our son of Misty, Grand Champion Eastern States 1959-EX.

Bang's Certified - Vaccinated

TOPLANDS FARM, Roxbury, Conn.

Home of The Tops

Wilson Litchfield, Mgr.
Phone: Elgin 4-6182
Robert Lowe, Herdsman

A Richard Diebold, Owner.
A Progressive Breeders Herd.

TOPS

A Great Cow To The

DIAMOND JUBILEE CONVENTION SALE

JUNE 2, 1960

Syracuse, N.Y.

Selling On June 2nd

IRMA was fresh on April 5, 1960 and is starting another fine record. She has previous 2X records of 496f, 579f, 685f, and 761f—4.2%. We consider her the best daughter of her great sire. A maternal brother is Fernhame Aristocrat Ulysses (EX-SMT). She was winner of the aged cow class at the Mass. B & W Show and this was the only time shown. A full sister is "GP-84" with 4 records that average over 500 fat—she has two daughters, the oldest "VG" at 2 yrs.

← Fernhame Burke Regal Irma

(Very Good - 87)

4-3	348d	2X	17,755	4.3	761

Her Beautiful Udder

UDDER OF FERNHAME BURKE REGAL IRMA

From The Great "Tessie" Cow Family At Bob Eddy's

The 4th Generation of "VG" Cows — She Can Go Higher

Her Dam

NEWMONT THELMA PRIDE (VG)
636f, 4.1% at 6 yrs.
5 other good records

Her Dam's Dam

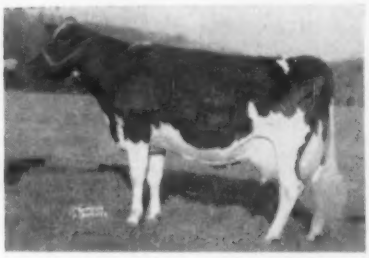

NEWMONT THELMA (VG)
720 Fat, 3.9% at 8 yrs.
daughter of Newmont Tessie

Her Gold Medal Sire

WIMARJO PABST REGAL LUCIFER (VG-GM)
Now in service at SPABC

Our HIR Average Just Reported - 57L 15,153 Milk 3.9% 592F

GREAT BROOK FARMS

Home of FERNHAME *Holsteins*

CARLISLE, MASSACHUSETTS

AR, and HIR Testing — T.B. and Bang's Accredited — Calf Vaccinated — Analyzed

MR. AND MRS. FARNHAM W. SMITH, Owners **STANLEY D. WRIGHT, Manager**

A Wallie Daughter from a VG-728-lb. Highcroft to

— SELLING —

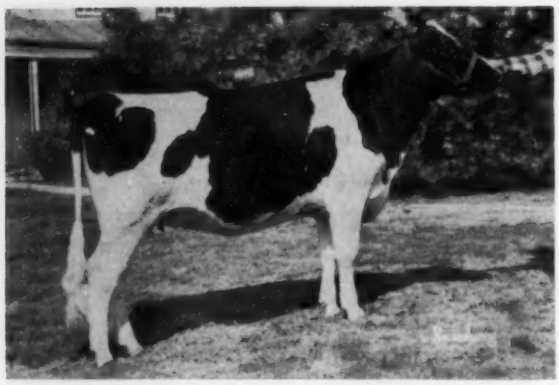

PENNCROFT WALLIE QUEEN CRISTA
Daughter of Lyon Brook Wallie Queen out of a Very Good-87, 728-lb. daughter of Lonelm Texal Highcroft. Due in July to Wimarjo Pabst Regal Lucifer (VG-GM).

Note Crista's depth of body, straight top, square rump and good feet and legs. We consider her to be a real show prospect!

DIAMOND JUBILEE CONVENTION SALE
JUNE 2, 1960
Syracuse, N.Y.

Penncroft Wallie Queen Crista

Crista's sire is the popular Lyon Brook Wallie Queen (EX-SMT), son of the 1319-lb. Hamaret Queen Prospector (EX), the only cow with three records over 30,000 lbs. milk, 2X.

Crista's dam is Willow Crescent Lonelm Texal (VG-87) with 5y 304d 2X 18,853 3.86% and 728 lbs. fat ROP. She is an own daughter of Lonelm Texal Highcroft (EX). She has two other records over 600 lbs. fat and is fresh again at 13 years, milking 70 lbs. a day. The next dam has a maternal sister with 727 lbs. fat, 2X.

Crista was bred October 20, 1959 to Wimarjo Pabst Regal Lucifer (VG-GM), popular son of Pabst Regal (EX-GM) and grandson of Lauxmont Admiral Lucifer (VG-SMP). His first A. I. daughters are doing extremely well in Pennsylvania.

Crista combines two of the best bulls of the breed and is bred to one as equally outstanding. DON'T MISS HER AT SYRACUSE JUNE 2nd!

SWAMPY HOLLOW FARM

JOHN M. UMBLE — **Route 1, ATGLEN, PA.**

Delegates Welcome to Our Dunloggin Herd

ALL-PA. PRODUCE OF DAM, 1956

PRODUCE OF HAZEL LIME ROCK DUNLOGGIN (VG)
Full sisters by former herd sire, Greenwood Tidy Ovation (VG-SMT). At left is Lime Rock Midnight Hazel, Excellent with over 600 lbs. fat. At right is Lime Rock Hazel Nig Tidy (VG-89) with 508 fat.
Their full brother, Lime Rock Last One, and Hazel's son, Lime Rock Mister King, are our herd sires.

PENNSYLVANIA • DUNLOGGINS

Our herd has been solid Dunloggin-bred for generations. One of our more important herd sires was Greenwood Tidy Ovation (VG-SMT), son of Skokie Great Ovation (VG-GM) out of Dunloggin Golden Tidy (EX-sold $2,600). We are using a son, Lime Rock Last One, full brother to the great produce pictured, and a grandson, Lime Rock Mister King, Maple Haven Sir John (EX) son of Hazel (EX) - pictured at left in picture.

Last One has five dtrs. milking to 61 lbs. a day at 2 years and the oldest has 385 lbs. fat in her first 153 days. Mister King has two dtrs. milking to 63 lbs. with first calf. Every milking dtr. of these two sires has a lovely udder and good test.

One Service Age Bull for Sale

Solid Dunloggin - By Cashman Gracious Woodmaster (EX-SMT) Out of 89-VG Cow to the Right in Produce Picture.

LIME ROCK TIDY WOODMASTER
His Dam: Lime Rock Hazel Nig Tidy (89-VG)
5y 324d 2X 13,874 Milk 508 Fat
He's a paternal brother to Wickwood Winning Way bred in the purple!

HUBERT S. MILLER
Owner

Lime Rock Farm

Myerstown, Pa.

ROY MILLER
Herdsman

Our "Star"-Cut Diamond
PENSTATE PATHFINDER IVANHOE
Goes to the National Convention Sale

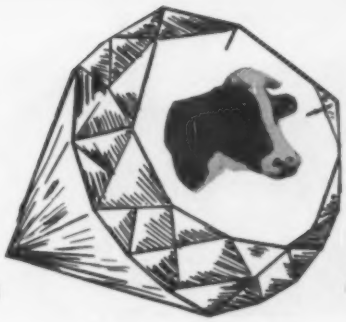

HIMSELF

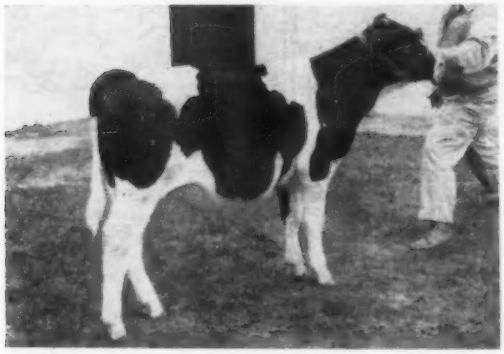

1370904

Born October 24, 1959

His Dam — The One and Only PENSTATE INKA PATHFINDER STAR (EX-92)

First Cow of Breed to Make 6 Consec. 1000-Lb. Fat Records on Official Test

His Sire — OSBORNDALE IVANHOE (VG-GM)

Siring Sensational Type And Production

←— Penstate Pathfinder Ivanhoe has a pedigree that can not be duplicated and he has the individuality to match his heritage. He is big for his age, has a straight strong top-line, wide flat rump, great spring and depth of rear rib and good legs.

HIS MATERNAL SISTERS

GET OF OSBORNDALE IVANHOE (VG-88-GM)
First prize 1959 New York State Fair. Nominated All-American, 1959.

HIS DAM —

PENSTATE INKA PATHFINDER STAR (EX-92)
Six consec. records over 1000 F HIR, 228,657 M 9629 F.—still producing at 15-9. Pictured at close of fifth 1000-lb. rec.

His Brilliant Pedigree:
Nearest 3 Dams' Best Recs. Ave. 27,202 M 4.1% 1113.6 F

A Once in a Lifetime Opportunity - Buy Him at Syracuse June 2nd!

OSBORNDALE IVANHOE (VG-88-GM)
21 Daus. 28 rec. 16,289 3.83% 624*
21 Dams 73 rec. 13,441 3.71% 498
+2,848 .12% +126
19 Cl. Daus. Ave. 84.2
See SPABC ad page 91 this issue
* HIR

PENSTATE INKA PATHFINDER STAR (EX-92)

5-9	365d	24076	4.2	1001.8
7-2	365d	26566	4.4	1172.2
8-5	365d	25522	4.3	1100.3
9-11	365d	24715	4.2	1035.3
11-1	365d	22997	4.4	1004.0
12-8	365d	24248	4.1	1006.0

Lifetime to date - 228,657M 9629 F
Good 15-9 rec. in progress.
Dtr. - Penstate Lucifer Lady Star (VG-86)
5-1 365d 3X 19,541 4.4% 860

OSBORNDALE TY VIC (EX-GM)
2 dtrs. with 803 and 996 lbs.
29 Daus. Ave. 11,642 4.04% 470 HIR
21 Cl. Daus. Ave. 83.6

QUALITY FOBES ABBEKERK GAY (EX-GMD)

365d	6½y	3X	29,905	3.7%	1119
365d	8y	3X	30,056	3.7%	1109

Lifetime: 221,366M 3.7% 8,155 F

OSBORNDALE CHIEFTAIN INKA ORMSBY (VG-GM)
57 H.I.R. Daus. 11,820 3.68% 435
57 Dams 11,920 3.33% 397
—100 +.35% +38
Sire of 3 daus. over 1000 lbs. fat

PENSTATE PATHFINDER STAR (VG)

7-10	23453	3.9	910.3	365d
11-2	25137	4.2	1052	365d
12-7	24720	4.0	1001.2	343d

First cow with two 1000 lb. records after 11 years.
Lifetime: 181,804 M. 4.0% 7205 F.
Dam of two EX. Daus. with life total over 400,000; Dam-Dau. pair with 2 recs. over 1000F each after 11 yr. old.

MONTVIC RAG APPLE GLADIATOR (VG)
61 Daus. Ave. 11,484 3.80% 436 HT

TYLER FARMS POSCH LETHA "EX" 1884404
365d 5½y 3X 19,284 4.0% 764.6

WINTERTHUR FOBES GREAT VISCOUNT (VG-GM)
64 Daus. Ave. 14,572 3.64% 530

QUALITY NEBRASKA ABBEKERK DIANA 2223249
365d 7y 3X 24,206 3.3% 805 HT
Lifetime - 102,791 3.4% 3,514

SIR PIEBE INKA MAY FAYNE 521887
8 from 811 to 951 lbs.

OSBORNDALE OLIVE MAY 14466660
Sr. 4 21,473 4.0 862 365ds.

MONTVIC PATHFINDER PIETJE POSCH
Sire of Penstate Pathfinder Happy
11-6 21,636 M 4.4% 946 F
Penstate Pathfinder Dot VG
9-10 26,446 M. 4.0% 1063 F.

PENSTATE INKA ALICE STAR 1963271
Paternal sister to Penstate Inka Pathfinder Star (see left)

DAIRY SCIENCE DEPARTMENT
THE PENNSYLVANIA STATE UNIVERSITY

University Park Pennsylvania

SHE SELLS

MACSFARM ECHO JUNE 4214679
(VG-86)

2-1	343d	2X	15,190	3.76%	571
3-2	365d	2X	17,602	3.8 %	664

Consigned to the Nat. Convention Sale

HE SELLS
MACSFARM ECHO DICK GENERAL 1367027
Born 7-13-1959

He combines the blood of two of the greatest lifetime producers and brood cows the breed has known. Here is Longevity - Production - Type, from families that breed on. The entire Ocapok family in our herd averages 87 points for type. His own dam is Very Good at 89. His sire is Excellent and showing a sensational plus proving of 2,867 lbs. milk and 121 lbs. fat. He is from the heart of the University of New Hampshire's great Echo family.

Howard D. McIntyre — **MACSFARM** — **Perry, New York**

HER DAM'S MATERNAL SISTER
HIS MATERNAL SISTER

MACSFARM REX DICTATOR JENNY
1st 4-year-old, N. Y. S. F. and All-State 4-year-old, 1955.
7-9 365d 2X 19,384 M 723 F

HER GRANDDAM
HIS DAM

MACSFARM DICTATOR JENNIFER
(VG-89)
Over 158,000 Milk and four 2X records over 800 Fat up to 865 F. Picture taken at 11 years of age.

HER GREAT-GRANDDAM
HIS GRANDDAM

OCAPOK FAYNE TOITILLA PABST
(EX)
Over 160,000 and three records over 900 fat up to 988.9 F. Sold for $1600 at 13 years of age.

Sending a VG Cow With Marvelous Udder to Syracuse
OLDEHURST KORNDYKE FRAN (Very Good)

BRED TO THEIR SIRE

JR. GET OF ROSAFE SUPREME REFLECTION (VG-88)
Res. All-Pa. Jr. Get of Sire, 1958.
These heifers now fresh with lovely udders and milking well with high test.

Fran has at 5½y 365d 2X 17,128 lbs. milk and 596 lbs. fat, DHIA. She has a truly beautiful udder and is one of the best cows we ever worked with. She has milked to 85 lbs. a day!

HER POPULAR VERY GOOD SIRE

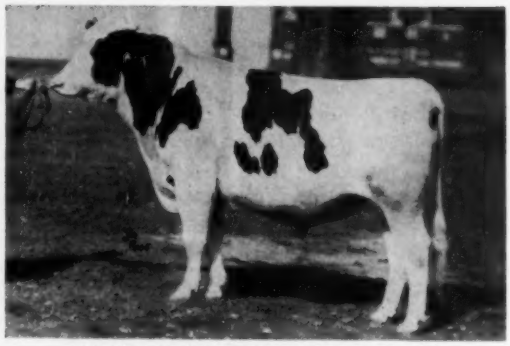

GRAND RANG RAG APPLE FRANCO
(Very Good)
A son of Montvic Emperor Ajax (EX) from a 1009-lb. 2X "VG" cow. Second dam is "EX" with 808 fat on 2X.

She was bred August 25, 1959 to Rosafe Supreme Reflection (VG-88), our son of Inka Supreme Reflection (EX) from a "VG" $1585 dam with 612F 4.3% at 4y, 2X. His daughters remind us much of Reflection's paternal sister Rosafe Reflection Vale "EX" $7000 All-Canadian.

Buy Her at the Nat'l Convention Sale June 2nd!

SANDSDALE FARMS

Ralph M. Sands, Owner — **Wyoming, Penna.** — **Glen (Bucky) Switzer, Herdsman**

"KARENS" DAUGHTER

Bred to "Skyliner" to Convention Sale

DIAMOND JUBILEE CONVENTION SALE
JUNE 2, 1960
Syracuse, N.Y.

— SELLING —

WECO L D KATHY
Born Feb. 2, 1958
With great reluctance we have consigned our beautiful daughter of Mayers Mistress Karen (EX), one of the regulars in Christ Mayer's perennial winning "Get" of Creston Grand Majesty.
"Kathy" is sired by a brother to Carnation's great Lakefield Fobes Delight (EX).

→ Her Famous Dam

MAYERS MISTRESS KAREN (EX-90)

365d	4y	2X	20,178 M	3.6%	732

2nd aged cow, Waukesha Dy. Show, 1960. Member All-Am. Get of Sire, 1958-59, dtr. of Creston Grand Majesty (VG).

"Kathy" sells bred to Gray View Skyliner (EX) and she is due in September.

MARDIC FARMS

D. A. Buth — BELMONT, MICHIGAN — GERRIT P. Van MARKENSTEIN

From The Heart of A World Famous Cow Family

DIAMOND JUBILEE CONVENTION SALE
JUNE 2, 1960
Syracuse, N.Y.

— SELLING —

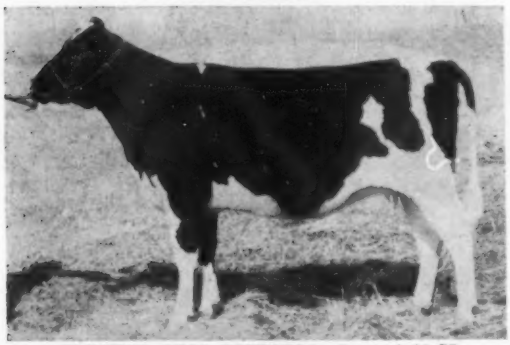

CRESTON MISS VICTORIA born 1-10-58
Due in July to Budd Farm Lauxmont Master (GM), who is also her paternal grandsire. She is a daughter of Budd Farm Master Ace (EX) from the beautiful cow pictured to the right. A ¾ sister just sold for $1775 in the 1960 Wolverine Classic.

— Her "VG" Dam —

CRESTON RAVEN VICTORIA (VG)

3y	305d	2X	12,632	4.3	547
2y	365d	2X	12,447	3.8	479

A daughter of Weber Hazelwood Burke Raven (EX-GM) out of Franlo Chieftain Victoria (VG-89-754f).

This heifer's dam is a Weber Hazelwood Burke Raven (EX-GM) daughter of Franlo Chieftain Victoria (VG-89-754), daughter of Montvic Chieftain Abbekerk (VG-758f). Next maternal dam is the famous Montvic Rag Apple Colantha Abbekerk (EX-1263), her dam Montvic Colantha Abbekerk, daughter of Oakhurst Colantha Abbekerk (GM-1061f). This heifer's sire, Budd Farm Master Ace (EX), is a son of Budd Farm Lauxmont Master (GM) out of Dunloggin Duchess Anna (EX-94), dam of the 1487-lb. Erindale Dunloggin Anna (EX-95).

Creston Farms — BUTH BROS. * COMSTOCK PARK, MICH.

"One of the Great Females ever consigned to any sale !"

- - Says Ed Harrison

MAYERS DUCHESS JANE PEARL 4725041

BORN FEB. 27, 1958 — DUE IN SEPTEMBER to ROMANDALE CAPITAINE

Her Sire . . .

Mayers Majesty Duke

The $25,000 son of DARK ANNA - see her udder pictured below and her own picture on opposite page - and double grandson of Creston Grand Maejsty, sire of the All-American Get, 1958-59; Res. Get, 1957.

. . . Her Dam

Mayers Mistress Fobes Jane (EX-92)

A Member of the Great All-American Get.

6y	365	2X-3X	22,090	3.8	849	DHIA
7y	360	3X	21,793	3.7	822	HT
*9y	215	(Inc.)	16,756	4.3	713	HT

* In progress, should make over 1025 fat.

Her Dam's Full Sister . . .

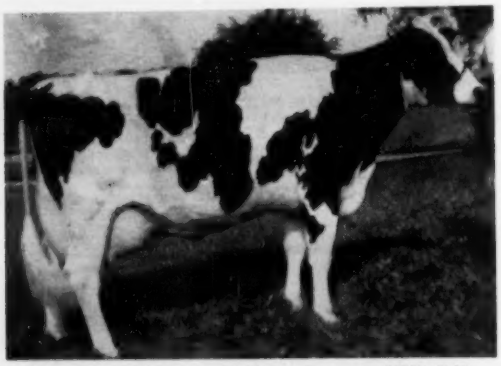

Mayers Mistress Fobes Agnes (GP-84)

5y	365	3X	24,490	3.6	882
4y	365	2X	19,040	3.9	692
*6y	310	3X	19,606	3.8	752

* In progress, should make over 825 fat

. . . And Another Full Sister

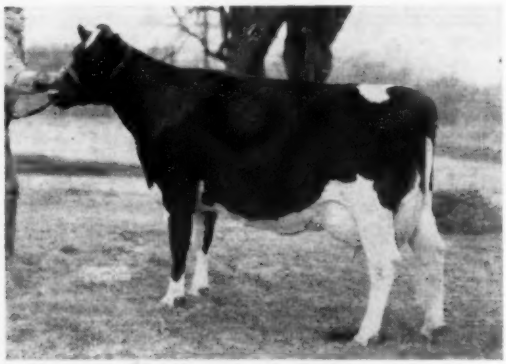

Mayers Mistress Joan Ormsby (EX-91)

6y	358	3X	21,263	4.1	869	HT
7y	365	3X	20,056	4.2	812	HT-SA
4y	335	2X	17,640	4.3	748	DHIA

Here is a "Duke" Udder

MAYERS DUCHESS DAISY BLONDIE

One of the first Duke daughters to freshen - they have the best udders we have ever had on the farm.

Our "Pearl" Sells at the Diamond Jubilee Convention Sale

The Udder of "Dark Anna"

MAYERS MISTRESS DARK ANNA (EX-92)

The udder of the dam of "DUKE", an EX-92 daughter, and an $8600 son.

HER

3 Nearest Dams Average 1015 F. 4%
(and will average higher)
Dam, EX-92; Sire's Dam, EX-92; Dam's Full Sister, EX-91; Service Sire's Dam, EX; What a Combination - And Think of Her Calf!

DIAMOND JUBILEE CONVENTION SALE
JUNE 2, 1960
Syracuse, N.Y.

The All-American Get of Creston Grand Majesty

From left are DARK ANNA (EX-92), FOBES JANE (EX-92), KAREN (EX-90), and LASSIE GIRL (EX-92).

Dam of Jane, Joan and Agnes

Ventnor Butter Miss Fobes

9y	365	2X	27,033	4.0	1103	DHIA
8y	365	2X	21,938	3.7	822	DHIA

Dam of the 3 great full sisters.

Mahoney Babe Lochinvar (EX)

5y	365	3X	26,321	4.2	1117
7y	365	3X	25,256	4.2	1054

7 lacts. total 133,058 milk, 4.13%, 5498 fat (all 365 days or less). She is the dam of the Service Sire, ROMANDALE CAPITAINE.

Romandale Capitaine - the Service Sire

Our son of BOND HAVEN RAG APPLE MAPLE (VG) whose daughters made him the Leading Honor List Sire in Canada for 1959. He sired the All-American and Res. All-American Aged Cows, 1959 — the first time in history both have been by the same sire.

The Dam of Mayers Majesty Duke

Mayers Mistress Dark Anna (EX-92)

7y	365	3X	25,407	4.0	1007
9y	348	3X	25,269	4.3	1052

Should finish this year with 1075-1080 fat. Member of the All-American Get. Dam of Mayers Majesty Duke.

WHAT A PEDIGREE! WHAT A HEIFER!
See Her at the Sale and Buy Her

MAYER FARMS

CLASSIFICATION AVERAGE: 85.6 POINTS
15 EX. - 28 VG - 37 GP - 6 G

CHRIST A. MAYERS & SONS
RT. 1, SLINGER, WISCONSIN

HIR Test
Vaccinated

Now, You Too May Breed To —
RAG APPLE SOVEREIGN TEXAL

★ *Sire of Production — Sire of Type* ★

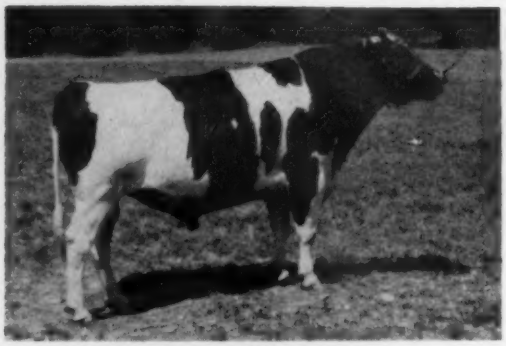

RAG APPLE SOVEREIGN TEXAL
Very Good — Silver Medal Type

COBA congratulates Weaver Bros. of Bluegill Farm, Bath, N. Y. on proving this great sire. And, we appreciate their decision to sell him to us, so that breeders in Ohio, other COBA serviced areas and all over the nation might use him.

Cornell Proof, DHIA Records, September, 1959
(305d 2X ME)

13 daus.	16 recs. avg.	16,028 M	3.9%	618 F
13 dams	37 recs. avg.	13,993 M	3.8%	532 F
		+2,035 M	+.1%	+86 F

26 Class. Daus. Avg. 81.6% (2VG, 19GP, 5G)

RAG APPLE SOVEREIGN TEXAL
Very Good - Silver Medal Type

HILLMAC SOVEREIGN
"Gold Medal Sire"
276 HT Daughters Average
305d 2X ME 12,260 M 3.94% 483 F
2 with 833 and 877 lbs. 2X
5 from 700 to 793 lbs. 2X
4352 D.H.I.A. records of his A.I. Daus. avg.: 11,276 M 3.9% 437 F
524 Cl. Daus. avg.: 79.9%

GRAYMAR LOCHINVER BLOSSOM
DHIA Records:
4y 344d 2X 12,779 M 3.98% 508 F
5y 274d 2X 10,945 M 4.37% 479 F
"This cow was in a herd that averaged 350 lbs. fat so she is about 150 lbs. above the herd average. She was never classified and not always tested."

MONTVIC RAG APPLE SOVEREIGN
HIR Proved Sire
31 daus. avg.
13,082 M 3.87% 506 F
31 dams avg.
13,284 M 3.55% 472 F
—202 M +.32% +34 F

COMMANDER BLACK BEAUTY
3 y 365d 2X 18,317 M 3.9% 714 F
4½y 365d 2X 14,606 M 3.9% 574 F
Lifetime Total:
121,673 M 3.79% 4610 F

MONTVIC RAG APPLE PARAGON
Very Good
3 daus. with 690, 861 and 1120 lbs.
5 from 521 to 570 lbs.
Graymar Lochinvar Champion
2y 365d 3X 24972 M 4.49% 1120 F
(World Champion in class)

OAKHILL TEXAL BLOSSOM
2y 365d 2X 10,540 M 4.11% 433 F
3y 365d 2X 16,528 M 3.94% 652 F
5y 365d 2X 16,427 M 4.65% 764 F

SERVICE INFORMATION

For each shipment of 1-29 ampules $7.50 each. 30 or more ampules $5 each. Prices F.O.B. Columbus, Ohio. WRITE, PHONE, WIRE for shipment or service information. Extended pedigrees upon request. Service available from your COBA Technician at local rates.

COBA

PHONE Trinity 8-5333

SELECT SIRES

CENTRAL OHIO BREEDING ASS'N., 1224 ALTON-DARBY RD., COLUMBUS 4, OHIO

Through COBA "Stars are Born"

TEXAL'S SERVICE GREATLY APPRECIATED

Texal was used exclusively during our first two years in business and is now being used heavily again in our herd. Our herd average has gone from 474 lbs. fat to 552 lbs. fat actual in four years. Our milking string now includes 21 Texal daughters.

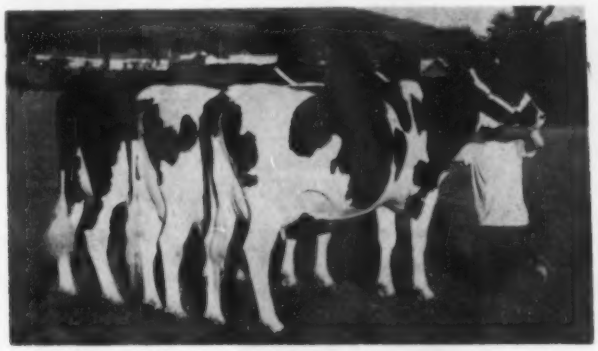

Hon. Mention All-New York Best Three Females — 1959
Hon. Mention All-New York Senior Get of Sire — 1959
1st Pr. Get of Sire (Steuben Co. Fair) — 1959
1st Pr. Dairy Herd (Steuben Co. Fair) — 1959
1st Pr. Best Three Females (Steuben Co. Fair) — 1959
"Bred — Owned by Exhibitor"

BLUEGILL RAG APPLE JOSEPHINE
(GP-84)

2-8	305d	13,640 M	567 F
3-9	356d	14,950 M	634 F

BLUEGILL RAG APPLE INKA GIRL
(GP)

2-4	305d	13,450 M	495 F
3-5	360d	17,020 M	651 F

SYLVIA RAG APPLE DESIGN
(GP - 83)

2-7	305d	13,860 M	570 F

BLUEGILL ORMSBY RAG APPLE
(GP)

2-7	305d	13,310 M	459 F

BLUEGILL DESIGN RAG APPLE
(GP)

2-2	327d	11,140 M	443 F

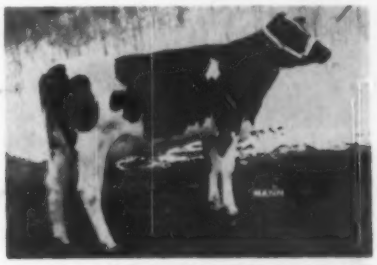

BLUEGILL TEXAL LAUXMONT
(GP)

2-8	178d	7,780 M	258 F	(Inc.)

Bluegill Farm

- - not gold, but the Golden Rule

WEAVER BROS. RD 2, BATH, NEW YORK

Telephone: Prospect 6-3619 - Prospect 6-2609

NATIONAL COMMITTEE CHAIRMEN

HUGH M. HUGHES
General Chairman

F. MURRAY WIGSTEN
Finance

THEODORE PRESCOTT
Publication

HARRY UNDERWOOD
Reception

MRS. THEODORE PRESCOTT
Ladies

GEORGE W. TRIMBERGER
Black & White Show

E. J. KEANE
Banquet

ROBERT F. DOUBLEDAY
Publicity

E. S. HARRISON
Sale

R. AUSTIN BACKUS
Museum

W. D. BROWN
Museum

LOUIS MULROY
Transportation

People —

W. K. Hepburn, Jr.

W. K. "Bill" Hepburn, Jr. is leaving the James Canyon Ranch at Genoa, Nevada this month to take over managerial duties at Norcliff Ranch, Chandler, Arizona. The Norcliff herd, owned by Clifford and Helen Norton, has been a factor in Holstein show rings in the west for several years, with a number of All-American nominations in 1958 and 1959. It is one of the larger dairy operations in the burgeoning Phoenix area, with some 350 milking cows and a well-established Rag Apple breeding proram.

Bill writes that they will be showing at the great Western Dairy Show in Los Angeles in May.

GEORGE W. ATKESON
Asst. Sales Manager for Carnation Milk Farms.

George W. Atkeson, lately of the United States Air Force, is now Assistant Sales Manager for Carnation Milk Farms, Carnation, Wash., according to word from R. L. Pfeiffer, Carnation Farms manager.

George is a 1956 graduate of Kansas State University where he was a member of the Dairy Judging Team, Champion Dairy Showman of the Little American Royal, and, among other honors received, was President of his

(please turn to page 134)

National Convention Committees

General Chairman

HUGH M. HUGHES

Finance

F. Murray Wigsten, Chairman
Paul Newman
Adrian Personius
Harris Wilcox
Howard McIntyre
Paul Fishel
Horace Backus
Daniel Mayne
Harold Thomas
Floyd Fisher
Fred Baer
Richard Stafford
Russell Hill
Harold Cowles
Grant Langdon

Publicity

Robert F. Doubleday, Chairman
Joseph Fisher
Burgess Morris
Robert Hill, Jr.
Robert C. Church, Jr.

Souvenir Booklet

Theodore Prescott, Chairman
Robert H. Hastings
David L. Morrow
Robert M. McKown
Alfred C. Drowne
F. C. Barney

Reception

Harry Underwood, Chairman
Mr. & Mrs. William Baldwin
Mr. & Mrs. Maurice Mix
Mr. & Mrs. Kenneth Patchen
Mr. & Mrs. Richard Brooks
Mr. & Mrs. Harry Underwood, Jr.

Transportation

Louis Mulroy, Chairman
Robert C. Church
Raymond Aungler
Daniel Gates
William M. Quinn
Albert Sweetland
J. T. Reagan

Black & White Show

George W. Trimberger, Chairman
Donald Collins
Fay Carey
Thomas Coyne
Maurice Bly
William Weller
Francis Kelsey
Wesley Engst
Lawrence McNeil
Wisner Buckbee
Warren Hill
Paul Dean
Sam Slack

Ladies

Mrs. Theodore Prescott, Chairman
Mrs. Monford Kelsey
Mrs. Louis Mulroy
Mrs. Lewis S. Bell
Mrs. Murray Wigsten
Mrs. E. J. Keane
Mrs. Orson D. Smith
Mrs. Leon A. Piguet
Mrs. Fred N. Dorn
Mrs. Kenneth Chase
Mrs. B. Olin Backus

Banquet

E. J. Keane, Chairman
Charles Harden
Edwin R. Hinrichs
Lewis S. Bell
Paul Smith
Orson D. Smith

Museum

W. D. Brown, Co-Chairman
R. M. Thompson, Jr.
Gordon S. V. Andrews
Joseph Fisher
R. Austin Backus, Co-Chairman
Thomas Coyne
G. Harold Cowles
H. W. Norton, Jr.

Sale

E. S. Harrison, Chairman
W. A. Baker
W. I. King
Ralph Sands
Horace Backus

NORTHWESTERN PA. BREEDERS' SPRING HEIFER SALE

SATURDAY, MAY 21 12 NOON MEADVILLE, PA.

Sale will be held at the Crawford County Fairgrounds. Sale will be held in tent.
CATALOGS . . LUNCH AVAILABLE

60 Choice Registered Holstein Heifers

HEALTH: All from Bang's Certified and T. B. Accredited Herds. Nearly all calfhood vaccinated. All necessary tests to make every animal eligible to go anywhere.

Mostly Bred Heifers Due to Freshen From June Thru October. A Few Open Heifers. - Six Lovely 4-H and FFA Calf Prospects.

From These Good Dams —

PRODUCTION

★ 2 With 750 & 770 Fat
★ 13 From 502 to 589 Fat
★ 6 From 600 to 698 Fat
★ 24 From 401 to 486 Fat

TYPE

★ 7 Very Good
★ 13 Good Plus

Daughters of These Popular Bulls Sell

Winterthur Crescent Zeus Kahn . . . Llewxam Sovereign Wayne . . . Zeldenrust Master Stroke (2) . . . Houckholme Model King (2) . . . Pabst Roamer Oliver (7) . . . Pabst Leadsman (2) . . . Penstate Spruceleigh Inka Star . . . Ormsby Burke Pontiac Mose . . . Raven Burke Ideal . . . Hyatt Pure Admiral (3) Neillewood Roburke Joe . . . Lakefield Winterthur Pabst Boy (2) . . . Winterthur Zeus Fobes Hector (2) . . . Clyde Hill Ormsby M. Mistress . . . Curtiss Candy Captain Curtiss . . . Nemaha Reroyal Burke . . . Shiawana Mutual Paul 5th . . . Tidy Burke Jerry (2) . . . Broad Rock Raynette (2) . . . Silvis Farms Tritomia Leader . . . Shaws Schoolmaster Dunloggin . . . Spruceleigh Monogram Rag Apple (3) . . . Ebonite Jewel Fancy . . . Shiawana Mutual Paul 17th (2) . . . Grand Rag Apple Excel . . . Rainbow Bold E . . . Wis Captain . . . Towerline Rag Apple Lad . . . Penstate Lucifer Chieftain . . . Curtiss Candy Deen Superb . . . Curtiss Candy Superb Curtiss . . . Curtiss Candy Invincible . . . Russinwood Roburke Larry . . . River Valley Winterthur Knight.

SERVICE SIRES—

Shanghigh Double Exec General (5) . . . Spruceleigh Monogram Rag Apple (4) . . . Pabst Roamer Oliver (5) . . . Rexholm Monogram Hazelwood (4) . . . Budd Farm Johanna Ace (2) . . . Gray View Skypilot (2) . . . Craola Ormsby Admiral Gold (2) . . . Curtiss Candy Captain Curtiss . . . Shanghigh Double Exec Katie (2) . . . River Valley Winterthur Knight (2) . . . UNH Golden Reveller (2) . . . Hyatt Pure Admiral . . . Gray View Creator Sky Pilot (2) . . . Ideal Burke Elsie Leader (2) . . . Llewxam Sovereign Wayne . . . Gray View Skyliner . . .Russinwood Noble Leader . . . Ebydale Sovereign Supreme

TWO PATERNAL SISTERS SELL

ZELDENRUST MISTRESS ROXANN (EX-92)
4y2m 365d 3X 35,578 4.6% 1636 HIR
Dtr. of Zeldenrust Master Stroke, sire of two dtrs. selling.

SEVEN DTRS. SELL - FIVE BRED TO HIM

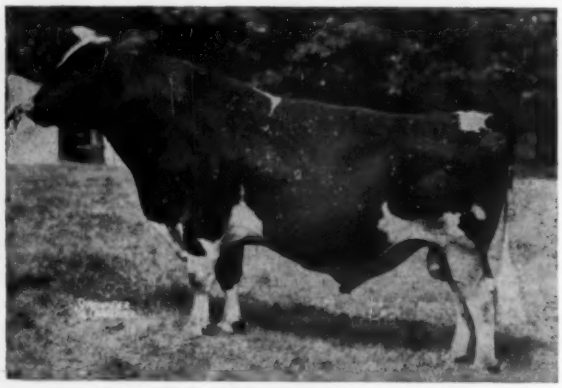

PABST ROAMER OLIVER (VG-SMP)
1298 Recs. ave. 12,340 3.8% 466 F A. I.
One of the very greatest sires in A. I. use in Pa.

These Consignors Sending Their Best -

R. W. Pitt, Cooperstown
Hines Brothers, Cochranton (2)
Alex Inches, Spartansburg (2)
Dodd Farms, Corry (3)
S. M. Crom, Espeyville Station (2)
Gorden H. Pegan, Meadville (3)
William Hansen, Meadville
Robert L. Pegan, Cochranton (3)
George E. Simpson, Titusville (2)
John R. Free, Conneaut Lake
Robert DuPont, Cochranton
Harry E. Firth, Spartansburg (2)
Bernard D. Stainbrook, Cochranton (4)
Chas. and Mae Dickinson, Slippery Rock
Charles and Pearl Alsdorf (2) Union City
Frank C. King & Son (6), Mercer
W. F. White (2), Grove City
Harry L. Sankey, Volant
D. E. Vogan, Mercer
Alsdorf and Jackson (4) Spartansburg
Marlowe Wilhelm (2), Centerville
Jesse D. Delph (2), Cambridge Springs
David L. Stevens, Meadville
Lyle B. Stevens (2), Meadville
Carl E. Hurlburt (2), Jamestown
Earl D. and Roger G. Rockwell (2), Union City
Harry T. Kerr, Centerville
Hasbroucks' Farms, Titusville

Selling May 21st at Meadville, Pennsylvania —

Six Daughters of These Highly Proven Popular Sires

3 Daughters Sell — 1 Bred to Him

HYATT PURE ADMIRAL (VG-SMP)
AI Proof 305 2X ME
788 Recs. ave. 12334M 3.7% 459F

3 Daughters Sell — 4 Bred to Him

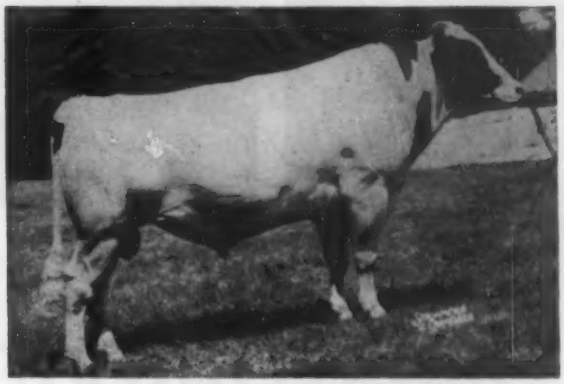

SPRUCELEIGH MONOGRAM RAG APPLE
AI Proof 305 2X ME
319 Recs. ave. 12039M 3.8% 462 F

5 Bred to this Popular Young Sire

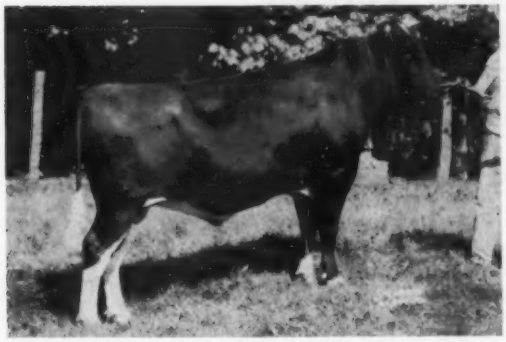

SHANGHIGH DOUBLE EXEC GENERAL
Son of Shanghigh Exec Double Bud (EX-SMT) from Shanghgih Exec Kate (VG-88) 756-lb. dtr. of Farfields Excellency (GM), sire also of Double Bud.

These Choice Heifers Sell —

REXHOLM ROAMER ANNA (7-17-58) - a dtr. of Pabst Roamer Oliver out of a Very Good dam with two records over 750 lbs. fat, 2X 4.1 and 4.2% tests. Due in October to Budd Farm Johanna Ace! **REXHOLM MODEL GLORIA (8-24-58)** - a dtr. of Houckholme Model King (VG) out of Very Good dam with two recs. over 540 lbs. fat. Due in August to son of Spruceleigh Monogram Rag Apple and Excellent 638-lb. dam. **REXHOLM CLYDE LETTIE (2-28-58)** - a dtr. of Clyde Hill M. Ormsby M. Mistress and Good Plus dam with over 700 lbs. fat at 4 years. Due in July to same bull as heifer above. Also two heifers from 609 and 604 F dams from same consignor. Both due in fall.

AJAY LAKEFIELD ZEUS GIVA (9-2-57) - a dtr. of Lakefield Winterthur Pabst Boy from 616-lb. 4.1% dam. Due in Sept. to Shanghigh Double Exec Katie. **AJAY ZEUS FOBES HET (10-8-57)** - a dtr. of Winterthur Zeus Fobes Hector from Very Good 560-lb. dam. Due in Sept. to the Katie bull above. **AJAY LAKEFIELD ZEUS DORIS (10-6-57)** - another dtr. of the Lakefield bull from a Very Good 427-lb. 3-yr-old dam. Due in Aug. to Craola Ormsby Admiral Gold.

PEGANHOLM COROLLA MUTUAL JAN (4-20-58) - a dtr. of Shiawana Mutual Paul 17th from a "VG" dam with five recs. over 400 to 447 lbs. fat. Will be just fresh to a 788-lb. son of Rosafe Sovereign Supreme.

RICOPEG TOWERLINE LADY (5-1-58) - a dtr. of Towerline Rag Apple Lad from a "GP" dam with a lifetime of 148,082 M and 4727 F in nine lacts. Due in August to Ideal Burke Elsie Leader.

MAE CHAR KHAN CINNIE (4-23-58) - a dtr. of Winterthur Crescent Zeus Khan from 502-lb. dtr. of Winterthur Zeus Fobes Huber (VG-87-GM). Granddam of heifer a 100,000 lb. cow. Due in Sept. to River Valley Winterthur Knight.

DUPONT LUCIFER NIG (3-10-58) - a dtr. of Penstate Lucifer Chieftain from "GP" 556-lb. dam. Due in Aug. to Spruceleigh Monogram Rag Apple.

DODD FARMS TEXAL RACHEL ARTIS (2-15-58) - a granddaughter of Houckholme Re-Echo Champion from a dam with 19,226 M and 698 F (HT-8A) at 4 years. Due late summer to son of Shiawana Mutual Paul 17th.

RICOPEG WIS SNOW (2-14-60) - a dtr. of Wis Captain from a "GP" dam with 615 lbs. fat and 21,269 milk at 8-11 and four other recs. high in the 500's. A TOP CALF CLUB PROSPECT!

ELROC BRENDA WAYNETTE (3-24-58) - a dtr. of Broad Rock Raynette from a "VG" dtr. of Meadow Springs Pietertje Haven. Due in June.

STEVENSDELL MASTER SUSIE (2-17-58) - a dtr. of Zeldenrust Master Stroke (a dtr. just finished with 1636 lbs. fat at 4y 2m) out of a "VG" dam with 478 of fat at 4 yrs. Due in June.

CORA PURE ADMIRAL (11-19-57) - a dtr. of Hyatt Pure Admiral from a "GP" dam with three recs. over 600 lbs. fat. Due last of June to Shanghigh Double Exec General.

FRENCH RIVER BECKY CAPPER (2-17-58) - a dtr. of Curtiss Candy Capper Curtiss out of a three-time over 500-lb. cow to 589 lbs. fat. Due in August to Pabst Roamer Oliver.

KERR HILL TRUDY JERRY (12-25-57) - a granddaughter of Sov. Cochran from 564-lb. GP dam. 3rd dam over 100,000 M. Due in July to Shanghigh Double Exec General.

The selections were made by B. Olin Backus in cooperation with the members of the sale committee.

THE FINEST GROUP OF HEIFERS EVER ASSEMBLED FOR THIS ANNUAL SALE!

Gorden H. Pegan
Sale Chairman
MEADVILLE, PA.

R. AUSTIN BACKUS, INC.
Sales Managers & Auctioneers

Mexico, N. Y.
Ph. WO-37231

M. S. PRESCOTT
Author and Editor
World Editor since 1914.

MELVIN SCHOLL
Co-Author
Popular purebred journalist and breed student.

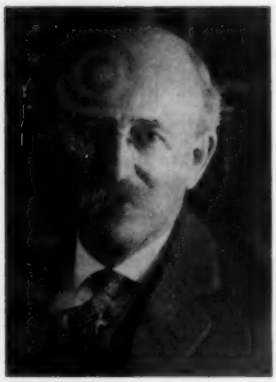

PROF. H. H. WING
Author of Introductory Chapter, repeated from 1930 Edition.

WM. A. PRESCOTT
Long time World Associate. Author of The Rag Apple Story.

HOLSTEIN-FRIESIAN HISTORY

New Diamond Jubilee Edition

The authors trace the history of our breed from its antiquity and original introduction from Holland, through its growth and spread in the U. S. to attain national stature. The history of the Holstein-Friesian Association of America is reviewed with analysis of the programs that have made significant contributions to breed progress. The accomplishments in production are covered in detail with profuse illustration showing present and past champions.

A fine chapter on the history of the Public Auction Sale in our breed credits this method of selling with an important contribution to breed expansion. Its facts and figures make a fascinating story.

The Romance of the Show Ring was the title chosen by author Mel Scholl for a chapter that will bring special delight to showmen. The illustrations, including the 500 All-American winners from 1922 to 1958 inclusive, provide the most striking and important study of breed progress in type that has ever been brought together.

Nearly half the book is devoted to a remarkable study of the Families of the Breed. Mel Scholl used as an introduction condensed reviews of the previous material on 18 basic families, and then proceeded to bring them to life with his reports on recent and modern seed stock herds of our breed. It is a novel treatment of the subject and one that is sure to be hailed as a gold mine of information for the thoughtful breeder and all students of dairy cattle breeding.

A brief review of the development of the breed in Canada comprises another chapter, with special attention to their two basic families — plus the remarkable history and analysis of the Johanna Rag Apple Pabst line by our W. A. P. Again the pictures implement the text.

A chronology and necrology summarizes in 18 pages the capsule history of nearly a century of Holstein events in this country. Finally, a complete cross reference index and index of illustrations add greatly to the usability of the book as a reference for serious students of the breed.

The whole job is capped by a sparkling job of printing — of which we are justly proud — and quality binding in semi-flexible red Fabrikoid that looks and feels like leather, but outwears it.

ORDER YOUR COPY NOW — — READY FOR IMMEDIATE DELIVERY

PRICE: $10.00

Postpaid when remittance is sent with order. Satisfaction guaranteed.

HOLSTEIN-FRIESIAN WORLD, PUBLISHER, LACONA, NEW YORK

Tillamook Daisy Butter King De Kol
32,488.4 — 997.4
(1922-23)

Model Segis Prilly Gelsche
31,588.9 -- 1026.4
(1926)

Oakhurst Colantha Abbekerk
25,817 — 1061
(1927)

Triune Papoose Piebe
21,909 — 897
(1931)

Table of Contents

CHAPTER I

In the Beginning (Antiquity of the Breed - Introduction to America) ..... 1 to 21

CHAPTER II

Nationalizing the Breed ..... 22 to 26

CHAPTER III

The Holstein-Friesian Association of America ..... 27 to 52
The Advanced Registry Department ..... 53 to 75
The Extension Department ..... 76 to 84
The Breed Publications ..... 85 to 88

CHAPTER IV

The Public Auction Sales ..... 89 to 122

CHAPTER V

The Romance of the Show Ring ..... 123 to 169
The All-American Awards ..... 170 to 245
(Complete presentation of the 500 award winners from 1922 to 1958 inclusive)

CHAPTER VI

Introduction to the Families of the Breed ..... 246 to 280
The Families of the Breed ..... 281 to 494
(A study of the modern families - what they have done, what makes them tick)

CHAPTER VII

The Breed in Canada (A condensed review) ..... 495 to 503
Chronology and Necrology of Holstein-Friesian History ..... 504 to 521
Roundup ..... 522 to 527
Index of 1351 Illustrations ..... 528 to 532
Complete Reference Index ..... 533 to 557
Plus eight introductory pages

Nothing on this scale has ever before been made available to breeders of any breed! Send your order today to Holstein-Friesian World, Lacona, N. Y.

Lady Pride Pontiac Lieuwkje
35,626.5 — 1186.4
(1932)

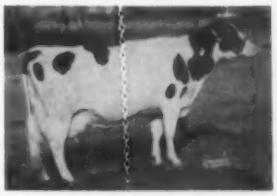

Montvic Rag Apple Bonheur
21,264 — 862
(1935-36)

Cornell Ollie Catherine
29,333.8 — 1152.5
(1938)

Rocky Hill Mont Burke Dusty Jo
21,953 — 895
(1950-51-52)

Plain View Inga
Three records above 1000 lbs.
(1956)

The Diamond Jubilee Delegates Elected

We, the undersigned Committee on Elections of The Holstein-Friesian Association of America, duly appointed by the President, respectfully submit the following report:

In accordance with the By-Laws of the Association, Article III, Section 9, we met at Brattleboro, Vermont, on April 5, 1960.

We received from the Executive Secretary in sealed envelopes 9,426 Official Ballots for the election of delegates to the 1960 Convention.

These envelopes were opened in our presence, the ballots duly counted and canvassed, and a record was made of the number of votes cast for each candidate.

115 ballots were invalid, due to the fact that some members failed to mark them properly or voted for more candidates than were allotted to their states.

In the following tabulation the figures in parentheses indicate the number of votes cast for each candidate in each state, including the DELEGATES ELECTED to the Annual Convention to be held in Syracuse, New York, June 1, 1960.

ALABAMA — 1 Delegate — 16 Ballots: (11) Walter B. Cannon, Birmingham.
Alt.: (5) James G. McLean, Montgomery.

ARIZONA — 1 Delegate — 27 Ballots: (17) Arthur P. Cook, Tempe
Alt.: (10) Robert Snedigar, Tempe.

ARKANSAS — 1 Delegate — 12 Ballots: (12) A. P. Cox, Texarkana.

CALIFORNIA — 3 Delegates — 243 Ballots: (103) Wesley N. Sawyer, Waterford; (107) Mrs. Wesley G. Clark, Hanford; (104) Harold J. Schmidt, Hughson.
Alt.: (71) Milton Kidd, Modesto; (67) Leo P. Hedegard, Modesto; (65) James H. Reed, Visalia.

COLORADO — 2 Delegates — 79 Ballots (36) James Gibson, Wheat Ridge; (26) Leslie Donley, Pueblo.
Alt.: (25) Duane R. Fisher, Fort Collins; (23) Floyd Adler, Longmont.

CONNECTICUT — 3 Delegates — 161 Ballots: (86) Warren E. Thrall, Windsor; (52) Erwin H. Kelsey, Middletown; (47) Robert K. Mitchell, Southbury.
Alt.: (42) Kaye Andrus, Mansfield Center; (42) Sidney G. Hall, Norwich; (38) George E. Wells, New Milford; (37) Charles Stroh, Suffield; (37) Arthur J. Bennett, Newtown.

DELAWARE — 1 Delegate — 49 Ballots: (18) B. Irvin Armstrong, Middletown.
Alt.: (12) Maurice Adams, Harrington.

FLORIDA — 1 Delegate — 29 Ballots: (15) Rayburn K. Price, West Palm Beach.
Alt.: (8) A. J. Rusterholz, Jr., Apopka.

GEORGIA — 1 Delegate — 31 Ballots: (17) Ray E. Tidwell, Douglasville.
Alt.: (7) Curtis B. Avery, Jr., Chipley; (7) N. R. Bennett, Madison.

IDAHO — 2 Delegates — 124 Ballots: (46) Mildred Burri, Nampa; (40) Carl A. Schuler, Nampa.
Alt.: (39) Daniel H. Mickelson, Shelley; (30) Thomas E. Maberly, Rupert.

ILLINOIS — 8 Delegates — 425 Ballots: (195) Robert B. Howard, Dundee; (180) A. C. Thomson, Burlington; (165) Russell D. Mathews, Woodstock; (160) William H. Williams, Huntley; (133) W. W. Yapp, Urbana; (115) Harold L. Jepson, Dundee; (115) Donald A. Stauffenberg, Manteno, *(101) Alfred E. Meyer, Amboy.
Alt.: *(101) Calvin Meyer, Peotone; (93) Wm. L. Tracy, Jerseyville; (88) Arnold C. Wittmus, Harvard; (84) William A. Weeks, Rockford; (82) R. B. McLaughlin, Byron; (81) Elmer F. Prasse, Freeport; (76) James Cornue, Hebron; (72) William F. Brown, Caledonia; (72) Robert L. Hunter, Antioch; (72) R. J. Butz, Kankakee.
*Tie broken by Committee on Elections in accord with By-Laws Article III, Section 9.

INDIANA — 5 Delegates — 262 Ballots: (79) Leland J. Osborn, Pierceton; (78) Russell G. Reiff, Burnettsville; (77) John Ummel, Elkhart; (68) J. Dick Newman, Culver; (65) Ivan Meeker, Burnettsville.
Alt.: (60) Emra G. Stookey, Milford; (58) Mark Mansfield, North Manchester; (54) Charles E. Lamb, Greentown; (52) Leonard Hibschman, Syracuse; (48) Rolandes Liechty, Berne.

IOWA — 6 Delegates — 283 Ballots: (151) Claude E. Wylam, Waverly; (100) Ronald C. Chapman, Ruthven, (87) Francis E. Persinger, Grundy Center; (87) Arthur Gerlach, Saint Ansgar; (84) Morris Miller, Clarion; (81) M. J. Lein, West Des Moines.
Alt.: (73) I. P. Stewart, Maynard; (64) Ralph E. Albrecht, Sumner; (63) Orville L. Hamer, Waterloo; (58) Lester K. Dammann, Manning; (58) M. M. Campbell, Newton; (54) Alfred M. Paper, Stockton.

KANSAS — 3 Delegates—182 Ballots: (97) Ivan K. Strickler, Iola; (76) T. Hobart McVay, Nickerson; (64) Harold Scanlan, Abilene.
Alt.: (48) E. A. Dawdy, Salina; (45) Edward A. Reed, Lyons; (45) Richard L. Evans, Jr., Hutchinson.

KENTUCKY — 2 Delegates — 75 Ballots: (30) Henry C. Smith, Finchville; (29) W. O. Payne, Danville.
Alt.: (27) John E. Kalmey, Shelbyville; (25) C. B. Cooper, Crestwood.

LOUISIANA — 1 Delegate — 14 Ballots: (14) J. A. Blondin, Ruston.

MAINE — 2 Delegates — 124 Ballots: (51) Maurice R. Keene, Auburn; (47) H. C. Briggs, Jr., Turner.
Alt.: (40) Eben C. Haggett, Damariscotta Mills; (39) Alton H. Benson, Jr., Gorham.

MARYLAND — 5 Delegates — 238 Ballots: (101) A. Doty Remsburg, Jefferson; (70) Ralph Walker, Gaithersburg; (59) Allie Messer, Gaithersburg; (56) J. Homer Remsberg, Middletown; (53) Howard C. Barker, Frederick.
Alt.: (50) Russell S. Wachter, Keymar; (49) W. I. King, Gaithersburg; (42) Edward N. Derr, New Windsor; (41) Leslie C. King, Clarksburg; (37) Ray H. Smith, Frederick.

MASSACHUSETTS — 3 Delegates—176 Ballots: (60) Howard A. Kimball, Lunenburg; (49) Osborne C. West, Hadley; (43) Antonio J. Malnati, Ashley Falls.
Alt.: (42) Maurice J. Davenport, Shelburne Falls; (41) R. Walter Hurlburt, Ashley Falls; (37) Stanley D. Wright, Carlisle.

MICHIGAN — 10 Delegates — 524 Ballots: (240) C. B. Smith, Williamston; (238) Herb. A. Miller, Williamston; (227) Robin Carr, Fowlerville; (215) Jack R. Budd, Belleville; (196) Glenn Lake, North Branch; (192) George E. Pardonnet, Corunna; (154) George Robb, Fowlerville; (152) John R. Buth, Comstock Park; (152) O. F. Foster, Clarkston; (144) Everett R. Miller, Rives Junction.
Alt.: (143) Glenn Casey, Jr., Williamston; (143) H. Ralph Nugent, Bad Axe; (141) Gilbert Davis, Sandusky; (128) Martin D. Buth, Comstock Park; (116) Merle H. Green, Elsie; (111) Harold V. Marion, Brown City; (110) Nancy R. Smith, Williamston; (110) Henry D. Hewitt, Elkton; (107) Allan M. Davis, Sandusky; (103) L. D. Coffey, Fowlerville.

COUNTING 9,426 DELEGATE BALLOTS
Election Committee members Richard H. Shaw, Sanford, Me., (seated right), and Mark A. Howe, Tunbridge, Vt. (seated) are shown counting votes for Delegates to the Diamond Jubilee Convention. Assisting, from left, are Mrs. Beatrice Grover, Mrs. Lillian Mansfield, and Treasurer-Office Manager Robert B. Kesson — all of the Association staff. The absence of Warren E. Thrall, third member of the Committee, traces to flood conditions between Brattleboro and his home at Windsor, Conn. — HFAA photo

MINNESOTA —7 Delegates — 403 Ballots: (245) A. J. Lashbrook, Northfield; (201) Hugo Albrecht, New Ulm; (193) Lincoln Schroeder, Rochester; (149) Herbert W. Filk, Hutchinson; (124) Ralph W. Wayne, Saint Paul; (113) W. A. Schaffer, Cannon Falls; (105) Donald H. Jergens, Hutchinson.

Alt.: (101) Lyle Hohenstein, Vernon Center; (88) Russell W. Seath, Anoka; (81) Edward Heuer, Norwood; (80) Henry Bartel, Jr., Hastings; (66) Donald E. Sloan, Ellendale; (60) George Lorenz, Wells; (54) Richard E. Miller, Northfield.

Ballots: (10) French Early, Aberdeen.

Alt.: (3) J. T. Reavis, Quitman.

MISSOURI — 3 Delegates — 115 Ballots: (75) Wilbert A. Hackmann, Marthasville; (70) Laurence Pressly, Lee's Summit; (66) Scott Meyer, Hannibal.

At. (57) Raymond C. Schonhoff, Cape Girardeau; (40) Edw. T. Eaton, Saint Louis; (19) G. James McLean, Republic.

MONTANA — 1 Delegate — 30 Ballots: (13) Lawrence G. Christie, Bozeman.

Alt.: (7) John Dykstra, Manhattan.

NEBRASKA — 2 Delegates — 76 Ballots: (25) Earl N. Phillips, Beaver Crossing; (21) Roland Ramsay, Seward.

Alt.: (18) Robert Johnson, Boys Town; (16) Willis H. Armbrust, Millard.

NEVADA — 1 Delegate — 12 Ballots: *(4) V. E. Scott, Reno.

Alt.: *(4) LeGrand Walker, Reno.

*Tie broken by Committee on Elections in accord with By-Laws Article III, Section 9.

NEW HAMPSHIRE — 2 Delegates—117 Ballots: (65) Gerald G. Stoddard, North Haverhill; (57) T. J. Frizzell, Charlestown.

Alt.: (49) Eldon J. Corbett, Colebrook; (28) Donald C. McMaster, Derry.

NEW JERSEY — 3 Delegates — 171 Ballots: (131) S. B. Roberts, Montague; (91) J. B. Schaefer, Washington; (87) Charles H. Kirby, Harrisonville.

Alt.: (70) Frank C. Pettit, Woodstown; (57) Kenneth J. Roehrich, Hackettstown; (50) Henry Roehrich, Hackettstown.

NEW MEXICO — 1 Delegate — 13 Ballots: (13) Robert M. Barley, Hope.

NEW YORK — 28 Delegates —1,186 Ballots: (672) R. Austin Backus, Mexico; (641) Edwin S. Harrison, Camden; (628) Harris Wilcox, Bergen; (567) Adrian T. Personius, Ithaca; (552) R. Charles Backus, Mexico; (549) Maurice E. Mix, Bergen; (528) Grover C. Guernsey, Schoharie; (524) William D. Brown, Ithaca; (515) Carl G. Wooster, Union Hill; (485) Miles B. Marshall, Morrisville; (481) Warren M. Wigsten, Pleasant Valley; (477) Monford S. Kelsey, Canastota; (444) Charles H. Harden, Camden; (435) Nicholas H. Kolk, Goshen; (422) Alson D. Weller, Lowville; (416) Maynard Hall, Clyde; (416) Orson D. Smith, Canastota; (413) Fred N. Dorn, North Chatham; (413) Harold B. Lee, Cazenovia; (408) Ernest C. Strobeck, Macedon; (404) Edmund J. Keane, Syracuse; (392) Donald Collins, Malone; (383) Frank N. Decker, Syracuse; (378) Robert C. Church, Baldwinsville; (361) Francis R. Sears, Cortland; (355) Sharon J. Mauhs, Cobleskill; (345) G. Harold Cowles, Ashville; (342) Lewis S. Bell, Interlaken.

Alt.: (336) Hugh M. Hughes, Skaneateles; (334) Paul Smith, Newark Valley; (306) Daniel I. Mayne, Fairport; (300) Raymond Briggs, Cobleskill; (287) Wesley Engst, Aurora; (285) Robert M. Thompson, Jr., Ogdensburg; (284) William T. Jones, Cazenovia; (283) H. B. Mitchell, La Fargeville; (276) Carl W. E. Almquist, Bergen; (267) William E. Bensley, Springville; (246) William D. Allen, Van Hornesville; (240) C. S. Phelps, Cortland; (221) Joseph Fisher, Canastota; (206) Stanley Pulver, Millerton; (197) Gordon S. V. Andrews, Lagrangeville; (195) Arthur D. Hoose, Fishkill; (194) Wallace M. Whitley, Ellisburg; (192) Richard W. Pearce, Auburn; (190) Burroughs L. Marshall, Pratts Hollow; (190) Kenneth N. Vail, Lagrangeville; (188) Leland M. Houck, Tully (182) G. Robert Sweetland, Cazenovia; (176) Milton A. Roy, Horseheads (173) Robert W. Pollok, Canandaigua; (169) Raymond L. Roberts, Clyde; (169) Robert S. Drake, Woodhull; (165) S. Albert Sweetland, Fabius; (164) Bradley P. Burke, West Winfield.

NORTH CAROLINA — 2 Delegates —94 Ballots: (33) David C. Cummings, Guilford College; *(17) Charles E. Graham, Linwood.

Alt.: *(17) R. Glen Hardin, Greensboro; (16) Charles W. Lutterloh, Pittsboro.

*Tie broken by Committee on Elections in accord with By-Laws Article III, Section 9.

NORTH DAKOTA — 1 Delegate —46 Ballots: (2[illegible]) Forrest Schmidt, New Salem.

Alt. —

(18) James A. Earl, Grand Forks.

OHIO — 13 Delegates — 652 Ballots: (397) J. O. Fenstermaker, Homerville; (317) I. D. Hadley, Wooster; (298) James M. Lewis, Hamilton; (237) Clark O. Biddle, Wauseon; (231) Pearl Bouic, Marysville; (229) R. H. Barr, Canton; (224) Kenneth F. Indoe, Lodi; (218) H. O. Frederick, Ashtabula; (207) I. M. Cavanagh Burton; (179) Lamar A. Young Mineral Ridge; (169) H. D. Andreas, Beach City; (167) Elmer L. Dalton, Wakeman; * (162) Howard McNish, Burton.

Alt. * (162) Arthur D. Crocker, Valley City; (160) Ira W. Lee, New London; (159) Henry Gelbke, Vienna; (146) Harold E. Owen, Homerville; (143) William A. Shipley, Urbana; (142) Weldon Mohr, Wooster; (138) M. J. Humphrey, Williamsfield; (122) Frank Cummings, Sidney; (115) Melvin R. Zimmerly, Bluffton; (114) Richard K. Indoe, Lodi; (112) Floyd H. Carter, Springfield; (112) Harry B. Rowland, Wellington; (103) Horace Stewart, Jewett.

* Tie broken by Committee on Elections in accord with By-Laws Article III, Section 9.

OKLAHOMA — 2 Delegates — 71 Ballots: (23) Jim N. Edwards, Vinita; (21) Marvin R. Osborne, Moore.

Alt.: (19) G. K. Hollon, Woodward; (19) Leroy D. Smith, Broken Arrow.

OREGON — 2 Delegates — 80 Ballots: (44) Roy L. White, Hillsboro; (39) Louis J. Wettstein, Ontario.

Alt.: (24) Elmer Bernards, Carlton; (14) Milton H. Daniel, Newberg.

PENNSYLVANIA — 25 Delegates — 1,187 Ballots: (488) Clarence E. Lyons, Lancaster; (486) Clark Bowen, Wellsboro; (485) W. D. Fairchild, Berwick; (449) Earl L. Groff, Strasburg; (391) Ralph M. Sands, Wyoming; (378) H. M. Gans, Gans; (365) Albert B. Craig, Pittsburgh; (364) J. Mowery Frey, Lancaster; (362) Hubert S. Miller, Myerstown; (353) Paul R. Anthony, Strausstown; (332) Howard Weiss, Myerstown; (323) David J. Yoder, Lancaster; (323) Jesse Kurtz, Carlisle; (321) Roy S. Bowen, Wellsboro; (321) Fred M. Naugle, Carlisle; (306) Jonas Gruver, Thomasville; (288) Obie Snider, Imler; (278) Leon Ballard, Troy; (277) Donald V. Seipt, Easton; (276) Ivo V. Otto, Carlisle; (268) Irvin M. Macafee, Milan; (267) B. L. Hindenach, Easton; (258) Robert C. Groff, Quarryville; (257) Albert W. Smith, Springville; (252) Glen F. Zimmerman, Mifflinburg.

Alt. (251) John M. Umble, Atglen; (247) Kenneth H. Boyer, Selinsgrove; (243) William L. Conyngham, Trucksville; (240) C. S. Erb, Middletown; (238) Kenneth R. Mowry, Roaring Spring; (235) Norman E. Rishel, York; (229) J. Robert Hess, Strasburg; (225) J. H. Silvis, Greensburg; (222) Russell S. Dayton, Montrose; (219) F. Pressly Shannon, Lewisburg; (218) Leon M. Musser, Lewisburg; (208) Ben Ballard, Troy; (207) Timothy H. Gehman, Macungie; (206) Elvin Hess, Jr., Strasburg; (201) John S. Wehr, Mifflinburg; (200) George A. Rutt, Stevens; (196) Frenk F. Reist, Lebanon; (192) Gladys E. Rearick, Millheim; (191) Ira L. Yoder, Selinsgrove; (186) Earl O. Moore, Greencastle; (182) Gleason Albert Burdick, York; (180) Charles S. Chaffee, Ulster; (180) Robert H. Kauffman, Manheim; (180) Abram Z. Rittenhouse, Lansdale; (175) Paul B. Hess, Lititz; (175) David E. Roth, Loysville.

RHODE ISLAND — 1 Delegate —16 Ballots: (16) Aldo Panciera, Westerly.

SOUTH CAROLINA —1 Delegate — 21 Ballots: (21) Gordon W. Newton, Tatum.

SOUTH DAKOTA — 1 Delegate — 59 Ballots: (18) Lowell Nelson, Yankton.

Alt.: (13) James Dougherty, Redfield.

TENNESSEE — 2 Delegates — 58 Ballots: (41) Dr. B. A. Jones, Blountville; (36) Harold W. Glass, Jefferson City.

Alt. (22) Thomas Dunn, Collierville.

TEXAS — 2 Delegates — 68 Ballots: (31) Ed C. Winston, Alvin; (29) S. R. Donaho, Jr., Floresville.

Alt.: (24) C. M. Evans, Dallas; (23) Richmond Hales, Canyon.

UTAH — 2 Delegates — 103 Ballots: (56) Charles H. Mickelsen, Logan; (43) Merrill N. Warnick, Pleasant Grove;

Alt.: (25) DeVere R. Weight, Spanish Fork; (25); Vern R. Krebs, North Logan.

VERMONT — 3 Delegates — 176 Ballots: (63) Richard W. Mallary, Bradford; (62) Byron C. Hathorn, White River Junction; (58) Charlie J. Howe, Tunbridge.

Alt.: (44) Carey H. Howlett, Bridport; (40) Byron J. Hathaway, Rutland; (31) Marguerite B. Maxfield, North Hartland.

VIRGINIA — 3 Delegates — 214 Ballots: (108) George A. Miller, Rockymount; (84) E. T. Willis, Culpeper; (81) L. J. Crowgey, Wytheville.

Alt.: (78) I. Fred Stine, Winchester; (65) J. C. Eller, Culpeper; (51) F. W. McComb, Bluemont.

WASHINGTON — 3 Delegates — 162 Ballots: (65) Clifford Earl Bailey, Snohomish; (59) Donald A. Steffen, Monroe; (50) Clayton F. Allard, Yakima.

Alt.: (49) Peter Sinnema, Carnation; (48) C. L. Hall, Carnation; (41) W. G. Wood, Kittitas.

WEST VIRGINIA — 2 Delegates — 85 Ballots: (44) Charles H. Atkinson, Wilsonburg; (41) Guy B. Montgomery, Ronceverte.

Alt.: (37) Earl W. Kidd, Lewisburg; (33) G. C. Sommer, Southside.

WISCONSIN — 20 Delegates — 992 Ballots: (431) Paul L. Christoph, Chilton; (403) Harvey W. Swartz, Waukesha; (400) Christ. A. Mayer, Slinger; (375) Allen Hetts, Fort Atkinson; (364) Alvin R. Piper, Watertown; (362) Glen M. Householder, Madison; (350) Eugene W. Nelson, Union Grove; (342) Donald Brace, Lone Rock; (334) David Pabst, Oconomowoc; (310) Samuel C. Stanchfield, Fond du Lac; (286) Norman C. Rasmussen, Lone Rock; (285) Robert A. Bird, Brownsville; (280) John D. Wuethrich, Greenwoood; (274) Frank Case, Oconomowoc; (274) Leonard Seybold, Forest Junction; (265) H. O. Elmer, Monticello; (255) A. C. Oosterhuis, Oconomowoc; (224) Elis M. Knutson, Oconomowoc; (215) Harry C. Dix, Menomonie; (205) Eugene Fleming, Elkhorn.

Alt.: (203) Benjamin E. Dibble, Delavan; (202) Harold W. Draeger, Fort Atkinson; (202) Sylvester Weller, Oconomowoc; (196) Arthur Collentine, Madison; (195) W. L. Baird, Waukesha; (192) Gordon E. Berg, Brownsville; (189) Edwin Seybold, Hilbert; (185) A. L. Sandberg, Green Bay; (182) Floyd Jones, Bangor; (177) Joseph Darcey, Watertown; (177) Carl J. Piper, Watertown; (172) Hilmer G. Mueller, Seymour; (170) Ray Brubacher, Elkhart Lake; (167) Herb Spaeni, Barron; (165) John H. Doornink, Baldwin; (164) Carl J. Nelson, Barron; (158) Frederick C. Schroeder, West Bend; (158) Ernst Knutson, Ocnomowoc; (146) Bert Weyenberg, Appleton; (138) Donald Steege, Chilton.

WYOMING — 1 Delegate — 6 Ballots: (6) Wendell D. Jenkins, Afton.

SPECIAL — 1 Delegate — 11 Ballots: (11) Manuel Gonzalez-Quinones, Dorado, Puerto Rico.

Dated at Brattleboro, Vermont, this 5th day of April, 1960, this being 57 days before the date of the Convention, all of which is respectfully submitted.

The Canadian *National* SALE

GLENAFTON RAG APPLE NEPTUNE
Born: April 24, 1959
Sire: Rosafe Centurion (EX)
Dam: Glenafton Bonheur Maud (VG)
7 yrs. 305d 20828 833 4.0%

TUESDAY, MAY 24, NOON

(DAYLIGHT SAVING TIME)

HAYS SALES ARENA - at Trafalgar (No. 5 Hwy.) Ont.

Your Opportunity To Select Your Next Herd From Those Pictured on This Page

ROWSDALE REFLECTION ROYAL
Born: August 24, 1959
Sire: Carnation Royal Master
Dam: Hawthorne Home Bell Reflection (EX)
7 yrs. 365d 22630 952 4.21%

BARILEE FABI REFLECTION
Born: October 20, 1959
Sire: ABC Reflection Sovereign (Extra-EX)
Dam: Inverness Favorite (VG)
2 yrs. 305d 16299 584 3.58%

GLENAFTON RAG APPLE REMARK
Born: November 6, 1959
Sire: Rosafe Signet (EX)
Dam: Glenafton Nettie Bonheur Patsy B.
2 yrs. 365d 18123 781 4.31%

ROMANDALE RE-ECHO GAIUS
Born: January 28, 1960
Sire: ABC Reflection Sovereign (Extra-EX)
Dam: Romandale Re-Echo Helen (VG)
5 yrs. 365d 16500 625 3.78%

BROWNDALE MONOGRAM SUPREME
Born: January 7, 1960
Sire: Rosafe Sovereign Supreme (EX)
Dam: Pomona Monogram Wing Doubie (VG)
7 yrs. 365d 17960 859 4.78%

BOND HAVEN SIGNET ENCHANTER
Born: January 3, 1960
Sire: Rosafe Signet (EX)
Dam: Bond Haven Scepter Bonheur (GP)
6 yrs 365d 22055 881 3.99%

Featuring 6 Excellent and 55 other Foundation Females

HAYS FARMS LIMITED — Box 490, — Oakville, Ontario, Canada

MARJORY (EX.)
World Champion

Sheffield Farms

Dispersal

Fully Accredited - Listed (Bang's Certified) - Calfhood Vaccinated

John H. Malcolm (President) Orton Eby (farm manager)

CHICAGO & ROYAL PREMIER EXHIBITOR

MAX (EX.)
Son of Marjory

WEDNESDAY – MAY 25th at 11:00 a. m.

(Daylight-Saving Time)

HAYS SALES ARENA at Trafalgar (No. 5 Hwy) Ont.

SHEFFIELD SUPREME MAX (Ex) among Super Herd Sire Prospects Offered

THE SIX ALL-CANADIANS PICTURED HERE-UNDER SELL

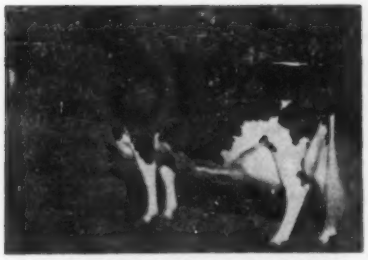

LONELM RAG APPLE MARJORY (EX)
All-Can. 3-year-old 1956, Nom. 1958. Fresh Dec. 13, 1959 — Sells open with 2 sons and daughter.

DENFIELD FOND HOPE PANSY (EX)
All-Can. 4-year-old 1958, Hon. Mention Aged cow 1959. Fresh: Feb. 29, '60. Sells open with heifer calf by Max.

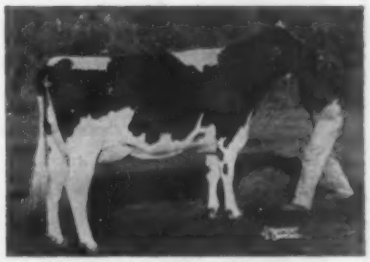

ROSAFE INSPIRATION PONTIAC (VG)
All-Can. 3-year-old 1958
Fresh: Apr. 21, '60. Bull Calf
Sells with daughter by Maple, and son by Max.

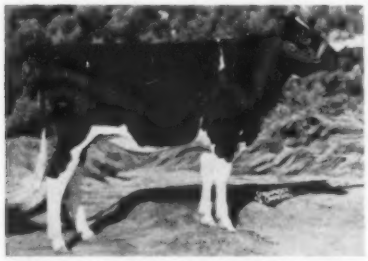

SHEFFIELD SUPREME KATE (VG)
All-Canadian Yr. hfr. 1958.
Bred: Jan. 15, 1960 to Max.
Sells with All-Canadian mother and All-Canadian full sister.

RE-ECHO TEXAL KAREN (EX)
All-Can. 4-year-old 1959. Res. 1958.
Bred: Feb. 12, 1960 to Max. Her Aug. 1959 son died. Sells with 2 All-Can. daughters.

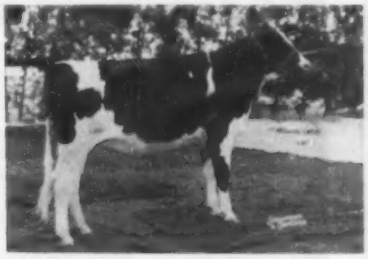

SHEFFIELD SUPREME KATHY
All-Canadian Hfr. calf 1959
Not served.
Sells with All-Can. mother and All-Can. full sister.

Featuring 9 Excellent, 13 Very Good Females and Their families

HAYS FARMS LIMITED – Box 490, – Oakville, Ontario, Canada

BROWNDALE

MONOGRAM SUPREME

His "VG" Dam at 9 Years

BROWNDALE MONOGRAM SUPREME
Born Jan. 7, 1960
Selling at Oakville on May 24th in the Canadian National Sale.

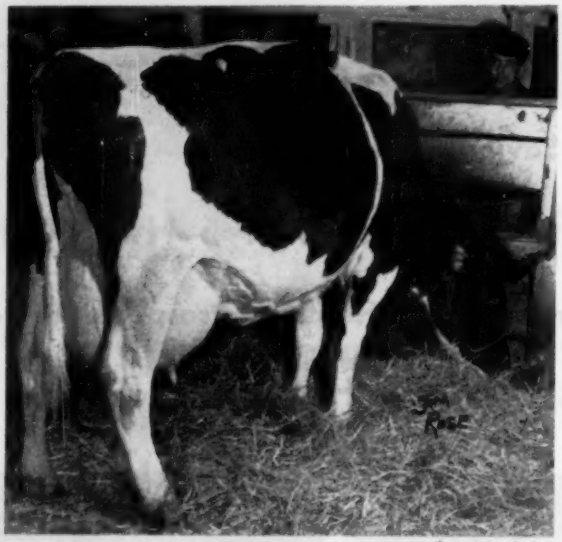

POMONA MONOGRAM WING DOUBLE (VG)
Pictured at 9 yrs.
2nd 4-Yr-Old, Brant B & W 1956
7y 2 17,960 4.78% 859 (138-180% BCA)

ONE OF HER DAUGHTERS

BROWNDALE MONARCH PAMELA
2nd Sr. Calf, Brant B W and fourth at the CNE. A ¾ sister to the bull consigned, sired by a son of Rosafe Sovereign Supreme (EX).

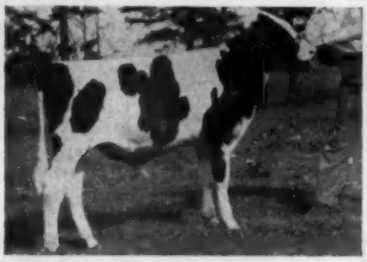

JOHANNA REFLECTION SOVEREIGN
(Very Good)
Sold for $6,100 in 1958.
Nominated for All-Canadian, 1958

BROWNDALE JOHANNA SUPREME
All-Canadian Bull Calf, 1959
Sold for $12,000 in 1959 Sale of Stars.

POMONA VICTORGRAM (EX)
23 tested daughters ave. 122-130% BCA
62 graded daughters 52 Good Plus or Better.

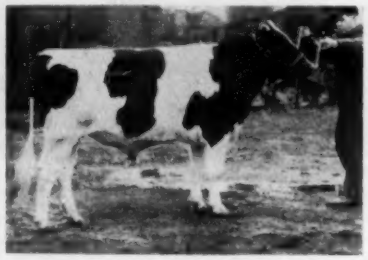

POMONA SOV-O-GRAM (VG)
Nom. All-Canadian, 1956.
28 tested dtrs. ave. 97-105% BCA
33 graded daughters 58% GP or Better

These 5 Bulls All From The Same Family

HILLMAC SOVEREIGN (GM)
Sold for $10,000.

This intensely bred Rag Apple family continues to breed true to form.

Selling In The CANADIAN NATIONAL

His Popular Sire – **Rosafe Sovereign Supreme (EX)**

A Reserve All-Canadian, he has five All-Canadian offspring. He has three Excellent and five Very Good offspring. His first three daughters with completed records have 584, 546 and 405 lbs. fat as 2-year-olds on 2X.
He is the sire of Browndale Johanna Supreme, Joelle's All-Canadian son, who sold for $12,000 at the Sale of Stars to Bailey Farms Ltd., Clover Bar, Alta.

The three nearest dams of Rosafe Sovereign Supreme (EX.)

ROSAFE REFLECTION POLLY (EX)

A.B.C. SHAMROCK PONTIAC (EX)

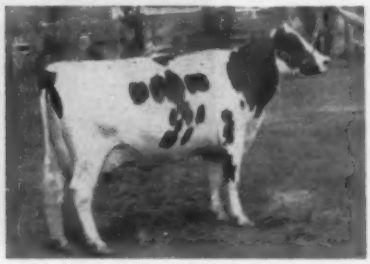

A.B.C. INKA MAY (EX.)

THE YOUNG BULL'S DAMS IN DIRECT FEMALE LINE

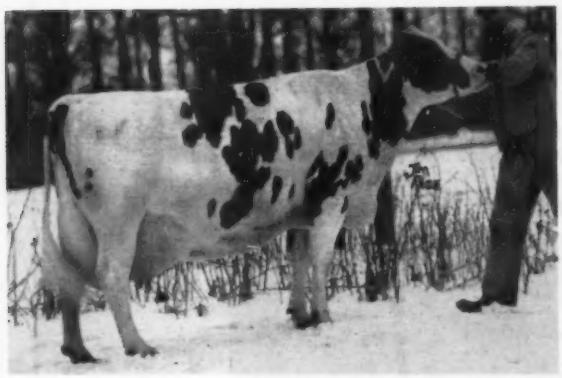

HILLMAC JOELLE WONDER (EX-2*)

Dam of two 5-figure sons in 1959

At 9 years, 2X: 23,375 milk, 3.43%, 801 fat
7 lactations, 2X: 126,209 milk, 3.78%, 4640 fat

The dam of Browndale Johanna Supreme, Johanna Reflection Sovereign (VG) and three high record Very Good daughters.

Joelle and Hillmac Sovereign are from a 4-Star, Blue Seal daughter of Montvic Commander out of Pomona Silver Tensen.
The bull's dam is from a 4-Star, Blue Seal daughter of Montvic Monogram out of Pomona Silver Tensen.

His dam: **POMONA MONOGRAM WING DOUBLE (VG)**
At 7 years, 2X: 17,960 milk, 4.78%, 859 fat
By an inbred son of the World champion Selling Royal Wing (EX.) who was by a **double grandson of Montvic Rag Apple Pabst** and from a **daughter of Montvic Rag Apple Pietje.**

2nd dam: **POMONA MONOGRAM RAG APPLE (VG-4*)**
At 9 years, 3X: 21,568 milk, 4.05%, 874 fat
In 8 lactations: 138,768 milk, 3.73%, 5180 fat
She has one Excellent and four Very Good offspring and her sire was Montvic Monogram (EX-Extra). 3 daus. from 751 to 859.

3rd dam: **POMONA SILVER TENSEN (GP-3*)**
At 5 years, 2X: 18,368 milk, 4.33%, 795 fat
In 7 lacts. 2X: 102,803 milk, 4.11%, 4227 fat
Dam of three 100,000-lb. daughters, she was by Rag Apple Pietje Pioneer, son of Montvic Rag Apple Pietje. 3 VG Dtrs.

4th dam: **SILVER TENSEN PABST (VG-4*)**
In 12 lactations: 189,034 milk, 3.45%, 6540 fat
Dam of nine tested daughters, she is a granddaughter of Montvic Rag Apple Pabst (General Posch). 2 VG 4 daughters over 100,000.

5th dam: **SILVER ACRES SNOWDRIFT (VG-3*)**
She had six tested daughters well above breed average for milk and fat, two of them Star brood cows. 2 VG Dtrs.

His 7 nearest dams average: 21,617 milk, 4.28% 926 fat

ALSO CONSIGNED: Two showy bred heifers with interesting pedigrees, both bred to Browndale Johanna Supreme, the $12,000 All-Canadian.

R. F. BROWN **Browndale** Accredited and Listed **PARIS, ONT.**

COME and VISIT US

Drop in for a visit while attending the Sheffield and National Sales or the American Holstein Convention. Our young milking females and our calves and yearlings are our best advertisement.

ALL-CANADIAN GET 1959

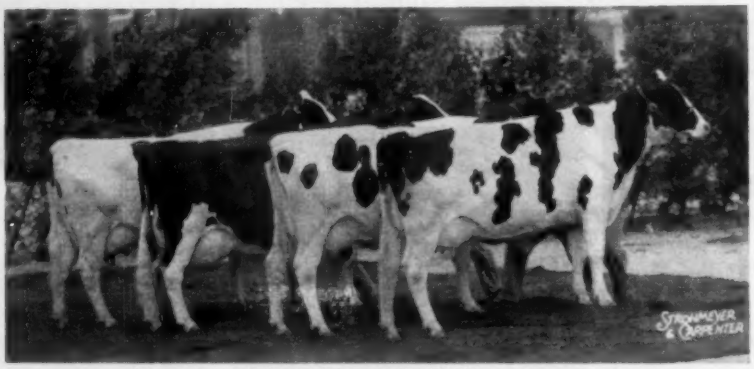

BY ABC REFLECTION SOVEREIGN (EX & Extra)

Left to right:

Elsie (VG-88) Res. All-Canadian and High Honorable Mention
All-American 3-year-old, 1959.
20,000 as a 2-year-old on 3X.

Gertie (EX) Twice Nominated All-Canadian Aged Cow
28,000 at 7 years on 3X.

Countess (VG-87) All-Canadian 2-year-old, 1958
2y 305d 3X 19,932 M 565 F
(Headed for 700 as a 3-year-old)

Corn (VG-88) Fifth 2-year-old at Royal.
2 year 305d 2X 11,588 464
(Calved back in 11 months)
Headed for 700 as a 3-year-old.

Our twenty milking daughters of ABC Reflection Sovereign are graded as follows: Two mature—both Excellent; 9 Very Good (7 with first calf — two with 2nd calf); 8 Good Plus with 1st calf and one Good with first calf.

ALL-CANADIAN GET 1956 - RES. ALL-CANADIAN 1954

BY LONELM TEXAL HIGHCROFT (EX)

Of the six animals in the 1954 and 1956 "Highcroft" Gets, five were Excellent and one Very Good. Four have had all-Canadian offspring.

If you are interested in top Rag Apples, a visit to Romandale will be rewarding.

"ATTENTION ARTIFICIAL BREEDING UNITS"—We have for sale a 4-year-old son of Lonelm Texal Highcroft from an Excellent three-times All-Canadian Nominee with a 5-year-old record of 20,037 lbs. milk and 765 lbs. fat. (We have his frozen semen for our own use.)

ROMANDALE FARMS LTD.

GEO. ROMAN
Farm Manager

UNIONVILLE, ONTARIO

DAVE HOUCK
Herd Supt.

Oxford Holstein Breeders Association (Inc.)

11th ANNUAL SPRING SALE IN "THE HOLLAND OF AMERICA"

50 Head Selling

THURS. 1 P. M. **MAY 19 —** FAIRGROUNDS **WOODSTOCK, ONTARIO**

AN OXFORD BRED ALL-AMERICAN

All Entries,
Federally Accredited, Listed or Certified Area herds.
Calfhood Vaccinated
Negative within 30 days and ready to ship or export, anywhere to any herd, within 24 hours.

"Buy in Oxford where you can Buy the Best."

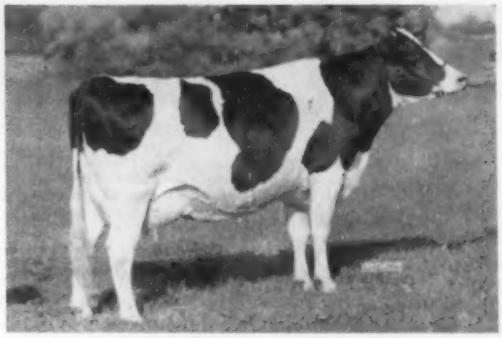

GREENDEN ROCKET (EX)

Sires & Service Sires:
Rosafe Citation R. ($30,000 sire)
Shore Royal Duke (VG)
Smithcroft Snowball Rocket (EX)
Grand Rang R. A. Franco (VG)
Maple Heather Victor (VG) and many others of equal merit, mostly oxford unit sires.
Roybrook Revelation (VG)
Clearcreek Model (VG)

Sold in Oxford, 9th Spring Sale

Featuring a group of Selected females, nearly all bred heifers, one service age bull. Most are by Oxford Unit sires, and carry services due to calve, last of July, through August and September. Ivy Lodge Farm's bull, offering, his 3 nearest dams, all 100,000-lb. Lifetime, Honour List Producers, his own dam a daughter of Pabst Roburke Lad (EX & Extra), has a top record of 305 days, 3X, 24404. Milk, 850 Fat, 3.50%, next dam, (VG) 4 Yrs., 365, 3X, 28107 Milk, 1053 Fat, 3.75%. His sire, Wayne Rag Apple Sovereign A. (VG)

FEMALE OFFERING, includes these stars:

John P. Slattery, consigns a daughter; Smithcroft Snowball Rocket (EX). Her dam 2 yrs., 2X, 365, 13488 468 Fat, 4 yrs., 2X, 369 days 13479 499 3.70, next dam over 14,000 lbs., 3.97%. Due in August to Rosafe Citation R. ($30,000 Due in August to Rosafe Citation R. ($30,000).

Laverne Rush, Harley, A daughter of Edgeware Wayne (Dennis bred). Dam, 4 yrs., 365, 2X, 19361, 673 Fat, 3.48. At 10 yrs., 365d, 2X, 19464 milk, 689 Fat, 3.54. Over 100,000 in 7 Lacts. Due in Sept. to 14929 lb. 4% sire.

Clarence E. Kelly, A granddaughter of Franlo Treasure Model (EX) from a daughter of Sylv-O-Gram, 7 yrs. 2X, 362 days, 20162 Milk. Should be well over 100,000 by sale date. Her sire is from dam, 10 months, 24404 Milk, 854 Fat. Heifer is due in July to Shore Royal Duke (VG).

Harold Pearce, 2 bred heifers. A daughter of "Grand Rang Rag Apple Franco" VG, from Harcrest Ideal Bessie (Very Good) with 2 Yr., 305, 2X, 13139 Milk, 430 Fat. Due in Sept. to Roybrook Revelation, Res. All-Canadian bull. Also a granddaughter Franlo Treasure Model (EX.), from a 3 year old, with 3 yr., 2X, 274 days, 11448 Milk, 413 Fat, 3.61%. Due in August to Clearcreek Model. Res. All-Can. bull calf.

Allan H. Gilmour, A daughter of Clearcreek Model. All-Can. bull calf, from Orchard Park Reflection Dusty, 3 Yrs., 13719 Milk, 505 Fat, next dam at 4 yrs., 16282 Milk, of 3.7% Fat. Due in July to Lanningdale Texal Tweedle.

Arthur Lockhart, A typy daughter of "Snowball Rocket" (EX.) Her dam 4 yr. 2X, 12645 Milk 474 Fat, 3.75. Two records over 500 fat. Due in early August to grandson of Treasure Model (EX).

W. Keith Buchner, makes his first offering with a daughter, Edgeware Commander (Dennis bred) from a 400 lb. fat 4 yr. old, next dam, 13589 Milk, 507 Fat, 3.73%. Due in early Sept. to Frasea Musician.

R. E. Stephenson, sends a daughter; Maple Heather Victor (VG) Grand Champion, Oxford B & W from Springbank Sovereign Haidi, 2 yrs., 2X, 384, 11230 Milk, 417 Fat, 3.71%. Due 1st Sept. to Shore Royal Duke (VG).

Est. D. H. Hart, sends 3 bred heifers. All from families of known production, due July, August and December, including a granddaughter of Montvic Chieftain Lochinvar (noted for great udders and high test.)

Many others which space does not permit. Many have gone through Oxford sales to give satisfaction in their new home and brought credit and fame to Oxford County.

For Catalogues, write
HAYS FARMS LIMITED, Sale Managers,
Box 490, Oakville, Ontario

Lunch available on grounds
11:30 a. m. to 1:30 p. m.

Holsteins at the Sales

Roberts Dispersal Has $7500 Top

CATALOG SUMMARY

43 Females 2y & Over	$21,505	$500.12
(4 calves under 3 mos. s.w.d.)	1,070	267.50
15 Open Yearlings	4,525	301.67
7 Heifer Calves Over 3 mos.	1,540	220.00
6 Bulls over 3 mos.	10,125	1,687.50
71	$38,765	$545.99

Brief mention was made in our issue of April 9 (p. 124) of the top price of $7,500 for the herd sire, Wis Ideal Symbol, in the dispersal of the E. R. Roberts herd at Bangor, Wisconsin on March 7. The purchaser was F. A. Uranga, Mariano Melgar, Lima, Peru. At this dispersal 71 head brought a total of $38,765 or an average price of $545.99. Buyers came from five states besides Peru and Wisconsin — four from Iowa and one each from Louisiana, North Dakota, Tennessee and Minnesota.

Female top was the Wis Leader daughter, Pride Jess Pabst Leader, purchased by Pabst Farms, at $2500; her heifer calf born January 11 brought $500 on the bid of Donald Olson, Sturgeon Bay, Wis. Third animal over $1,000 was the junior herd sire, Wis Promoter; this 910-lb. son of Wis Ideal went to the West Tennessee ABA at Yorkville, the price $1400. A 2-year old daughter of Pabst Cyclone from an 865-lb. Raven dam sold for $835 to Edyth Swarthout and Bert Brown of West Salem, Wis., and Wm. Hayssen of Lakeside Farm, Elkhart Lake, Wisconsin paid $800 for a yearling daughter of his Excellent herd sire, Hayssen Hi Hope.

This herd had DHIA averages up to 463 fat. The sale was under the management of Piper Brothers, Watertown, Wis. The auctioneers were Harvey Swartz, Waukesha; Milton Piper and Forrest Fellows, Watertown; and Wayne Hunzacker, Bangor, all in Wisconsin. Announcements and pedigrees by Alvin Piper.

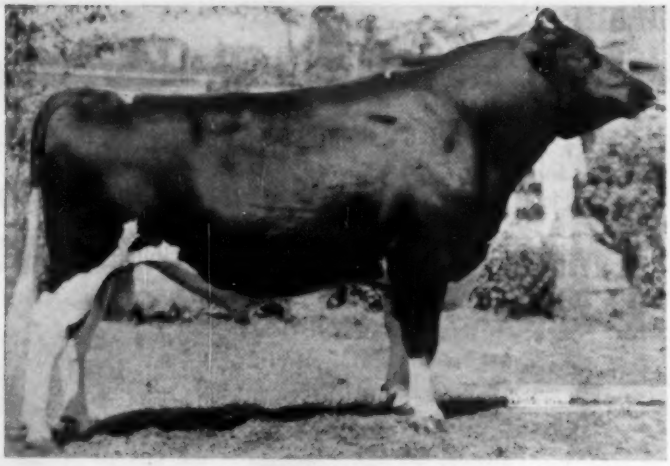

WIS IDEAL SYMBOL (EX)
Grand champion at the 1959 Mid-South show at Memphis, this EX. son of Wis Symbol sold for $7500 to F. A. Uranga, Mariano Melgar, Lima, Peru in the dispersal of the E. R. Roberts herd at Bangor, Wisconsin, March 7.

Following is a list of the animals selling for $500 and over.

F. A. Uranga, Mariano Melgar, Lima, Peru, S. A.
(M) Wis Ideal Symbol (9-55) $7500

Pabst Farms, Inc., Oconomowoc, Wis.
Pride Jess Pabst Leader (1-56) .. 2500

West Tennessee Artificial Breeding Assoc. Inc., Yorkville, Tenn.
(M) Wis Promoter (7-57) 1400

Edyth Swarthout & Bert Brown, West Salem, Wis.
Belle Cyclone Pabst Raven (9-57) 835

William A. Hayssen, Elkhart Lake, Wis.
Elkhart Wis Mary (1-58) 800

Wayne J. & Helen Trane Hood, LaCrosse, Wis.
Elkhart Wis Jessie (1-58) 660
Roberts View Ideal Ormsby Stel (1-57) 530

Milton & Willis Meier, Farmersburg, Iowa
Roberts View Symbol Tillie (9-57) 600
Roberts Burke Romelle Breeze (12-53) 500

Arthur Jensen, Chippewa Falls, Wis. (4)
Roberts View Symbol Rose (12-57) 570

Russell G. Stetzer, Black River Falls, Wis. (3)
Roberts View Ideal Jewel (11-56) 550

Francis Heller Jr. & Dr. Edyth Swarthout, Melrose, Wis.
Roberts View Symbol Ida (8-57) . 540

George Moyer, Melrose, Wis. (2)
Roberts View Ideal Ormsby Ella (12-56) 540

Mansel Ocheltru, Parkersburg, Iowa (8)
Roberts View Symbol Ella (11-57) 530
Roberts View Supreme Bess (8-54) 525

Harvey Kirking, Viroqua, Wis.
Roberts Supreme Nellie Breeze (1-55) 525

Osmond Olson, Rendstown, Wis. (3)
Roberts View Symbol Ann (1-58) 510
Roberts View Symbol Inga (7-57) 500

Donald Olson, West Sturgeon Bay, Wis.
Calf from Pride Jess Pabst Leader (1-60) 500

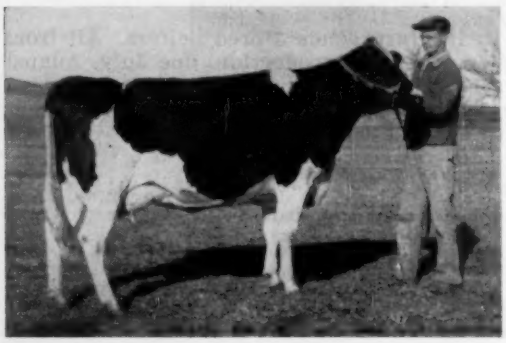

PRIDE JESS PABST LEADER (VG)
This daughter of Wis Leader sold for $2500 to Pabst Farms, Oconomowoc, Wis. in the dispersal of the E. R. Roberts herd at Bangor, Wis. Mar. 7.

Genesee Royal Dispersal Avg. $738

CATALOG SUMMARY

45 Females 2y & Over	$38,660	$859.11
(6 calves under 3 mos. s.w.d.)	1,785	297.50
3 Bred Yearlings	1,640	546.67
14 Open Yearlings	7,933	566.79
13 Heifer Calves Over 3 mos.	6,630	510.00
4 Bulls over 3 mos.	1,665	416.25
79	$58,315	$738.16

The Genesee Royal Farms Dispersal was held March 21 in Piffard, N. Y. under the management of Harris Wilcox, Inc., Bergen, N. Y. A crowd of an estimated 1500 persons attended the sale and stormy weather did not dampen the spirited bidding. Seventy-nine animals sold for a total of $58,315, or an average of $378.16 per head. Nineteen animals sold for one thousand dollars or more. Cattle went out of state to Vermont, Massachusetts, New Jersey, Pennsylvania, Ohio and Maryland. There were breeders represented from North Carolina, Texas, Georgia, Connecticut and Virginia. The animals were displayed in an excellent manner and were in fine health.

(Please turn to page 92)

Ivanhoe's Proof Going Up and Up

21 Herd Test Daughters Now Have 28 Records Avg. 16,289 M 3.83% 624F

SH54 OSBORNDALE IVANHOE (VG-88-GM)
Son of Osborndale Ty Vic (EX-GM) and Quality Fobes Abbekerk Gay (EX-GMD) siring sensational type and production.

OSBORNDALE IVANHOE

Very Good - Gold Medal

His New Official Proof -

21 Daus. 28 rec.	16,289	3.83%	624
21 Dams 73 rec.	13,441	3.71%	498
Increase	+2,848	+.12%	+126

His Type Proof -		BAA%
19 Classified Daus. Average	84.2	106.2
18 Classified Daus. Average	84.2	106.1
18 Classified Dams Average	81.8	102.5
Difference from Expectancy		+4.85

At the time his first official proof of 610 lbs. fat was announced it was also predicted that as more of his daughters finished his proof would go higher. This held true as his new HIR Proof shows a gain in milk, test and fat over and above his first proof.

On top of this sensational production comes equally sensational type as seen below and as measured by the official classifiers - 100% Good Plus or better.

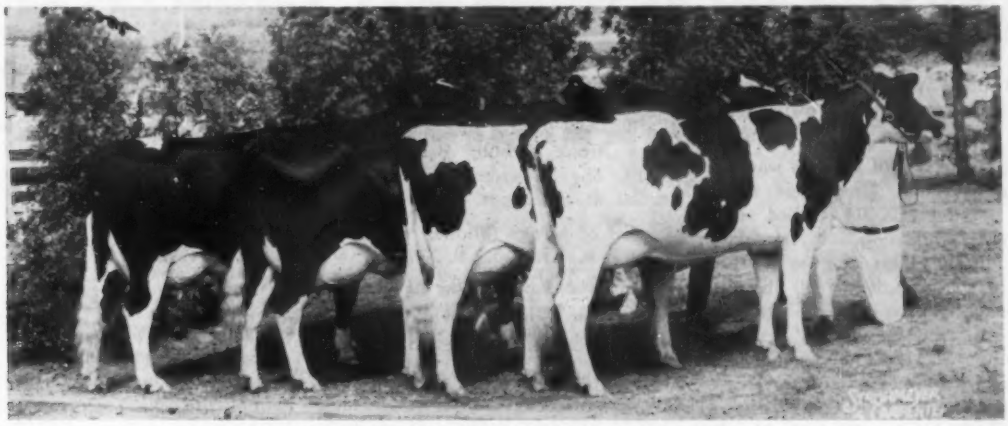

GET OF OSBORNDALE IVANHOE (VG-88-GM)
Nominated for All-American, 1959. Second from right is Misty (EX-621 F), nominated 4-yr-old; far left is Hetty (EX-622 F); and next to Hetty is Grawin Johanna (86-VG-664 F.)

The Ivanhoe Kind of Udders —

MISTY (EX)
3-4 365d 2X 16,302 3.8% 621

HETTY (EX)
3-1 331d 2X 14,473 4.3% 622

TUM-A-LUM IVANHOE POLLY (GP)
2-8 365d 2X 21,515 3.8% 817
(R. Island State HIR Champion)
Has milked to 111 lbs. a day 2nd lact., 2X.

SOUTHEASTERN PENNA. ARTIFICIAL BREEDING COOPERATIVE

Box 254 LANCASTER, PA. Phone Express 2-2191

Serving Southeastern Pennsylvania and Delaware State

GENESEE (from page 90)

Top buyer of the day was Wallace E. and Paula F. Wilson, Ontario, N. Y. They purchased 12 choice animals for $11,575 to add to their newly formed Registered Holstein herd. The Wilsons were the successful bidders on the following animals which included the highest selling individual of the sale at $1500, Lawrevalant Pontiac Rag Apple 3710904 (VG). This cow is making over 25,000 lbs. milk this lactation and is carrying calf to the service of Grayview Skyliner, the Excellent $50,000 Curtiss Stud bull. Her 2-year-old daughter, Lawrevalant Genesee Royal Pie 4461203 classified (VG-87) prior to the sale, was second high at $1425 and is a granddaughter of Spring Farm Fond Hope (EX). Skokie Dunloggin Dean 4087258, a daughter of Woosterdale Imperial Dean (SMP) making 700 pounds of fat at five years, was purchased for $1250. Another Imperial Dean daughter, Genesee Royal Forever 4327317, was taken at $1250. Cayuga Inlet Grace Imp Molly 4466563 (VG), a promising two-year old daughter of Imperial Dean from a GP granddaughter of Montvic Rag Apple Sovereign was taken at $1250. She is carrying calf to the service of Wis Leader.

Perhaps the buy of the sale was the first animal sold, Laurelcrest Betsy Posch 3064456 (EX-91), raised one point in classification just five days before the sale. This cow has a great string of 2X records to 839 lbs. fat and is making what could be her best record this lactation at ten years of age. Selling at $1200, she is a granddaughter of the Winterthur Posch Dad Boast Ocapok bull, and had been served to Wis Leader (EX-GM). Her 7-month-old daughter sired by Wis Leader (EX-GM), sold to John Umble, Atglen, Pa., for $1025. The Wilsons also purchased for $1200, Genesee Royal Palm 4399718, another daughter of Woosterdale Imperial Dean, milking as a jr 2-year-old.

Herman L. Mills Hagerstown, Md., took five head over $1000. His top purchase at $1400, was Genesee Royal Rose 3805450 (GP), an extremely high testing cow which has at 5 years in 321 days 2X, 16960 pounds of milk 4.8%, 816 pounds of fat. Mills other purchases were: at $1170, Genesee Royal Comet Diamond 4525809, a bred two-year old daughter of Pabst Comet (VG-GM); Genesee Royal Colette 365-3360 (GP-83) at $1110, with records to 608 pounds of fat at four years, a daughter of High Meadow Farm Masterpiece (GP-SMP); at $1050 each Pauline Colantha Imp 3878521 (VG), a 673 pound fat daughter of Ceydermead Ormsby Roberts; and Genesee Royal Candy 4118925 (GP).

Thomas O. Brush, Wooster, Ohio, paid $1400 for Atholwood Mistress Daisy 4123630 (GP). Her credits to date were at 7y 2m in 281 days 2X, 23290 pounds of milk, 3.5%, 820 pounds of fat. Another Brush purchase at $1350 was Iradale Donna 3548640, a Very Good 857-lb. daughter of Knollwood Alcartra Chieftain.

Fanny Segis Rag Apple A, raised to Excellent just five days before the sale at eleven years of age, was purchased by Irvin D. and Levi H. Weaver, Bath, N. Y., for $1060. She has a large group of records that average over 4% test and is making her best record this year. Her yearling daughter by Sir Bess Ormsby Burke Fobes sold for $1025 to Jesse D. Billings 3rd, North Clarendon, Vt. Billings also purchased for $1000, Genesee Royal Imperial Diadem 4519921 a 2-year-old due in July. She is a daughter of Woosterdale Imperial Dean.

Szala Brothers, North Hadley, Mass., were also large buyers taking a total of eight head. Topping this group at $1010 was Genesee Royal Fila 3820609 (GP) a nice daughter of Seeley Brook Pebbie Beach Posch (SMP). She is promising over 600 lbs. fat at five years.

A list of buyers follows:

Wallace E. & Paula F. Wilson, Ontario, N. Y. (12)
Lawrevalant Pontiac Rag Apple (11-52) $1500
Lawrevalant Genesee Royal Pie (9-57) 1425
Skokie Dunloggin Dean (2-54) 1250
Genesee Royal Forever (1-57) 1250
Cayuga Inlet Grace Imp Molly (12-56) 1250
Laurelcrest Betsy Posch (1-49) 1200
Genesee Royal Palm (4-57) 1200
Bittersweet Ona Ruth (9-48) 810
Genesee Royal Sensation (2-59) 700

Herman L. Mills, Hagerstown, Md.
Genesee Royal Rose (2-54) 1400
Genesee Royal Comet Diamond (12-57) 1170
Genesee Royal Colette (3-53) 1110
Pauline Ormsby Colantha Imp (5-54) 1050
Genesee Royal Candy (12-55) 1050
Genesee Royal Felicia (1-56) 975
Texal Springwater Lochinvar (11-54) 700

Thomas O. Brush, Wooster, Ohio
Atholwood Mistress Daisy (3-52) 1400
Iradale Donna (6-52) 1350
Genesee Royal Comet Desire (5-59) 850

Irvin D. & Levi H. Weaver, Bath, N. Y.
Fanny Segis Rag Apple A (9-48) 1060

Jesse D. Billings III, North Clarendon, Vt.
Genesee Royal Flame (8-58) 1025
Genesee Royal Imperial Diadem (12-57) 1000
Genesee Royal Comet Faith (1-58) 775
Genesee Royal Dahlia (10-58) 700
Royal Genesee Prima Donna (10-57) 580
Genesee Royal Faithful (7-58) 530

John M. Umble, Atglen, Pa.
Genesee Royal Burke Betsy (9-59) 1025

Szala Bros., North Hadley, Mass.
Genesee Royal Faila (3-54) 1010
Genesee Royal Milady (12-54) 985
Genesee Royal Key (1-57) 910
Lawrevalant De Kol Francy (8-53) 600
Genesee Royal Buttercup (4-57) 590
Genesee Royal Candle (8-58) 550
Genesee Royal Dolly (9-56) 530
Genesee Royal Coleen (12-58) 500

Sirisky-Dairymple Farm, Neshanic Station, N. J.
Dean Genesee Royal Dell (5-57) 925
Genesee Royal Bridget (10-53) 875

John D. Jefferson, Butler, Ohio (5)
Genesee Royal Beauty (12-57) 810
Genesee Royal Radiance (3-59) 720
Genesee Royal Leona (3-59) 710

John E. Eichas, Hilton, N. Y.
Genesee Royal Comet Gold (1-58) 740
Genesee Royal Geranium (2-59) 580

Wayne Haggerty, Arcade, N. Y.
Genesee Royal Cavalier Dora (3-54) 710

Francis Buckenmeyer, Alexander, N. Y.
Babe Korndyke Supreme (6-50) 650

Jesse D. Billings, North Clarendon, Vt. (8)
Genesee Royal Parade (8-59) 610
Genesee Royal Freedom (5-58) 610
Genesee Royal Canary (8-59) 600
Genesee Royal Dove (8-59) 540

Don & Ken Jaquish, Delevan, N. Y.
Genesee Royal Margaret (1-55) 570

Herbert C. Genagon, Byron, N. Y.
Genesee Royal Mutual (11-57) 550

Gail Richert, Danville, Ohio (3)
Genesee Royal Fragrance (6-59) 540

Charles Owen, Akron, N. Y.
Macsfarm Rex Mike Rag Apple (11-51) 520

W. D. Johnson Farms, Inc., Batavia, N. Y.
Genesee Royal Dimple (12-56) 510
Genesee Royal Seeley Sonya (9-53) 500

Clifford Kelkenberg & Sons, Clarence Center, N. Y.
(M) Genesee Royal Combination (12-58) 500

Herman C. Berkemeier, Pavilion, N. Y.
Genesee Royal Chorus (4-58) 500

BISHOP AND TURK HOLSTEIN DISPERSAL

CATALOG SUMMARY

37 Females 2y & over (7 calves under 3 mos. s.w.d.)	**$17,065**	**$461.22**
3 Bred Yearlings	**1,165**	**166.43**
9 Open Yearlings	**1,170**	**390.00**
11 Heifer Calves Over 3 mos.	**2,565**	**285.00**
1 Bulls over 3 mos.	**2,780**	**252.73**
	410	**410.00**
61	**$25,155**	**$412.38**

Sixty-one head sold in the March 29th Bishop and Turk Dispersal at Pennellville, N. Y. for a total of $25,155 or an average of $412. Sixteen head sold for over the $500 mark. The sale was managed by R. Austin Backus, Inc., Mexico, N. Y.

Green Dairy Farms, Wolcott, N. Y. purchased 7 head including the two top cows. They paid $800 for White Stake Aristocrat Piebe, a milking 2-yr-old daughter of Council Rock Worthy Aristocrat (EX-GM) out of a 615-lb. daughter of Butterfly Veediction Duke. Second dam was the "EX" 619-lb. Machold Maple Row Imp Ollie Pride. Their second high priced animal, at $735, was White Stake Curtiss Cora, a "GP" daughter of White Stake Ollie Curtiss, the Curtiss Candy Dandy George son of the "EX" cow. Another Curtiss daughter went to the Green Dairy Farms at $680 and a daughter of the Chester son of the "EX" cow also went to Green Dairy Farms at $630.

(Please turn to page 97)

Congratulations

on 75 years of progress

HOLSTEIN-
FRIESIAN ASSOC.

HOLSTEIN-FRIESIAN ASS'N OF AMERICA . . .

. . . 75 years during which the big black and white cow has gained in quality, popularity and producing ability.

1960

IS NYABC'S 20th ANNIVERSARY YEAR

. . . and we're celebrating it at our annual Cattle Show in Ithaca on August 5 and 6. You're invited.

NYABC headquarters is just a little more than an hour's drive from your convention headquarters. While you're in Syracuse, come visit us and see the largest cooperative artificial breeding establishment in the country. We have 100 Holstein bulls in our stud.

Just follow these directions:

PROGRESS IN DAIRY BREEDING
NYABC
20th ANNIVERSARY
AUG. 5-6, 1960

NEW YORK ARTIFICIAL BREEDERS' COOPERATIVE, INC.

JUDD FALLS ROAD • ITHACA, NEW YORK

220 technician units serving 47,000 members' herds in New York and Western Vermont

Minnesota Holsteins

41ST ANNIVERSARY

SPRING SALE

12 NOON
MONDAY

MAY — 23

OWATONNA, MINN.

55
REGISTERED HOLSTEINS

CAREFULLY SELECTED BY AN EXPERIENCED SALE COMMITTEE UNDER SUPERVISION OF THE EXPERT — AXEL HANSON

20 COWS

Many fresh or soon due, records up to and over 600-lbs. fat and bred to leading sires.

25 HEIFERS

Two year old and coming 2-year-olds. Fresh or soon due in summer and early fall - just right for base milk.

AL SAYS - "THEY ARE THE CHOICEST LOT OF HEIFERS EVER ASSEMBLED IN THIS STATE."

5 BULLS

ALL FROM HIGH RECORD DAMS
5 HEIFER CALVES

Plan to attend . . . . .
Send for catalogue

A. J. LASHBROOK, STATE SECRETARY
NORTHFIELD, MINNESOTA

HONOR LIST OF CONSIGNORS TO DATE

Hugo Albrecht & Son	New Ulm
Lee Baker	Kiester
Alvin Burman & Son	Cedar
Arthur Cordes	Lake City
Paul Felling	Sauk Center
Jake Feenstra	Worthington
Herbert Filk	Hutchinson
Francis Gates	Rice
Hansen Bros.	Raymond
Walter Harguth	Maynard
Wm. W. Houle	Hugo
Geo. Jungclaus	Glencoe
Donneth Krinke	Lamberton
Gust Kratzke	Cologne
August Leifeld	Cannon Falls
Edw. J. Lund	Tyler
Clem Mackenthun	Brownton
Mandan Farm & Walter Bigelow	Stewartville
Darwin McTaggert	Campbell
Orville Myron	Ogilvie
Harry Parson	Northfield
J. P. & Harold Peltz	Waconia
Robert Pomerenke	Heron Lake
Harold Priebe	Waseca
Franklin Pehrson & Son	St. Peter
Lincoln Schroeder	Rochester
State Prison	Stillwater
State School	Owatonna
Swenson Bros.	Nicollet
Herman Streu	Glencoe
Gus Wendorf Jr.	Waltham
Robert Wendorf	Waltham
Conrad Zehrer	Sauk Center

Liberal terms available Anywhere

Thorp Sales Co.,

Rochester, Minn.

. . . .

G. R. Melin, Sales Director

4529 Bryant Ave. So.,

Minneapolis, Minn.

Minnesota Holsteins

For service in purchasing Minnesota Holsteins please write:
A. J. LASHBROOK, Sec'y., Minnesota Holstein-Friesian Assn., Northfield, Minn.

We Are Consigning To The Minnesota State Sale On May 23

a cow with 535-lbs. of fat, 17,330 milk and also a bull calf born July 23, 1959 out of a granddaughter of Pabst Comet who made 636-lbs. fat as a 2-yr.-old. His sire is Champion Crescent Lad, the Res. All-Minn. sr. yrlg. bull of 1957 and a member of the All-Minn. Jr. Get of Sire in 1957. He sired the first place heifer calf and junior champion at S. W. Minn. B & W Show in 1958 and first place sr. yrlg. heifer and jr. Champion in 1959.
His 1st 2 dtrs. that freshened milking up to 55-lbs. a day with 3.9% test. One is classified VG and the other one GP-82 pts. with a VG mammary system. Our last herd classification by J. A. Fairchild on March 28 was 2 EX - 5 VG - 16 GP and 2 G with an ave. score of 84.3.
Visitors & inquiries invited.

— WEST DRIVE FARM —

ROBERT R. POMERENKE

HERON LAKE, MINN.

ESMUR DOWNS FARM

Rochester, Minn.

LASHBROOK ROWAYNE IDEAL

Our present senior herd sire, Lashbrook Rowayne Ideal, has just been classified G+ (84 pts.). We have 11 of his unselected daughters in milk. Six of the 11 classified G+ and 5 G. Their average Score was 80.2. They are are all in their first lactations. The per cent fat for 9 of them to date is 4.3. The other 2 test 3.5. Three of them have been milking an average of 332 days with 11,230 M and 421 F with a 3.75% test. Last classification 8 VG, 31 GP, 11 G and 1 F. Average score 81.5.
We invite you to visit us.

DR. H. E. ESSEX, Owner
Heins Bros., Operating Partners

To The Minnesota State Sale - May 23

We are consigning the "Very Good" cow, Streu Karen Delight, 10,251, with several HIR 2X records of over 500 lbs. Fat.

She is due to the services of the Excellent Gold Medal Sire, Braun's Sunny Lea Raven, about June 15. She is a double granddaughter of the proven sire, Prince Aaggie Gypsie 13th. Her 1958 heifer calf was a winner at district B & W Show and placed high at State B & W show.
This cow is sound in every respect. Has always settled on first service. We recommend her for someone desiring to purchase a sound foundation cow.

Filk Farms

H. W. FILK & SON

Hutchinson, Minn.

HIR Test - Class. & Vacc.

Kashome Mckinley Armistice

(GP)

Our senior herd sire, born Nov. 11, 1955. His sire: Carnation Homestead McKinley (VG-SMP), son of Governor of Carnation and Carnation Letta Segis with 875 F.
His dam: Burke Longfield Betsy (VG) 7y 365d 2X 21,462 3.8% 811 7 lacts. to date: 107,473 - 4,128 F. She has 3 producing daughters:
Bess: (GP-83)
5-4 365d 2X 19,318 4% 771
Biddie: (GP-83)
3y 365d 2X 16,268 4% 648
Betty: (GP)
2y just fresh - milking over 50-lbs.
"Armistice" dtrs. are now freshening. They look promising, have the urge to milk consistently.
FLASH: Biddie is just fresh with a bull calf by Kil-Bar Treasure Elm Ridge (VG-SMT), his sire and dam are both EX., his 1st dtrs. ave. 17,169 M 3.9% 665 F. This calf is for sale. Your inquiries are invited.

Kenneth Kasper & Sons

MEDFORD, MINNESOTA

HIR Testing - Classified

A String of Pearls

— 6 GENERATIONS —

1. **Lashbrook Supreme Pearl** EX-GM Records to 737 F. See "EX-GM" Dam feature page 24, March 26 issue of World.
2. **Lashbrook Pearl Wayne VG** Records to 736 F. Her son Senior Sire at Beacon Milling. See page 114, April 9 issue of World.
3. **Lashbrook Carnation Pearl** VG-87. Since joining our herd 8y - 700 F 9y - 742 F
4. **Lashbrook Pearl Cornflower** VG Records to 628 F - 4y
5. **Lashbrook Rowayne Pearl June** 1y 11m - 522 F
6. **B-Acres Skylark Pearl Eve** She along with CARMEN dtr. of Carnation Pearl & JANET dtr. of Pearl Cornflower will join the milking string this fall. PEARL JULIE and PEARL ELLEN can be found in the calf pens.

* * *

With these 8 PEARLS and six calves due this year we feel the story of the — PEARLS — has only begun.
Bulls and heifers from these and other high record 2X cows —
Write for details and price.

Baker's Acres

LEE BAKER & SONS
KIESTER, MINN.

Myro Holsteins

Myro Royal Peaches is an example of the goal toward which we are breeding - consistent high production, calf each year, and with pleasing type that "wears" year after year. Peaches is the fifth consecutive generation*; descending from our original purebred cow, all with 10-month records over 500 lbs. butterfat and with an average classification score of 84.5. As they mature, the classification has been raised. Peaches has the following records:
2y 298d 11570 M 3.4% 403 F
3y 305d 15640 M 3.4% 537 F
At 4y, going at 600-100 F rate.
We are consigning to the Minnesota State Sale, Peaches' 2-yr. old maternal sister, sired by a 717 lb. son of Wis Leader. She is due near sale time to our senior sire, Meisegeier Rex Signet, whose **EX dam** has 9 consecutive 2-time records, from 512 to 584 lbs.
Breeding stock for sale.
* An interesting sidelight on the above mentioned 5 cows: — they are all sired by bulls used in natural service in our own herd.
Visitors and inquiries invited.

Accredited **Analyzed**
Certified **Classified**

MYRO HOLSTEIN FARM
Ogilvie, Minnesota
Tel. BRAHA 8-2343

AT ELEVATION FARMS

1960 Has Been Quite A Year For The Two Sires We Are Using

Jhonyma Voyageur Veediction —

No. 1210507-VG-87, jointly owned with M.F.A. Breeders, Springfield, Mo.

March 29, 1960 his **Gold Medal** came thru with his 11 oldest daughters (none culled or lost):

11 dtrs. ave. 15 recs.	11,493M	3.73%	557F.
11 prs. dtrs. 15 recs.	11,493M	3.73%	557F.
dams ave.	11,421M	3.98%	455F.
Difference	+3.512M	−.25%	+102F.

These 11 dtrs. were classified in March -

Ave. score - 83.5 (5 VG - 5 GP - 1 G - 79 pts.)

These 11 dtrs. have been raised a total of 19 pts., the oldest 5y2mths.

Tidy Burke Elevation

No. 1271810, inbred son of Wis Burke Ideal, VG-GM. His dam, Excellent with two 2X records over 800F. and twice nominated for All-American.

His **SMT** came thru April 14, 1960. Ave. score for 10 dtrs., 100% classified. 83.0 (Every dtr. that was ever born is still on the place). One, 85 pts., 5-84 pts., 1-83 pts., 1-82 pts., 1-81 pts., 1-79 pts.; none were lower than GP in mammary system, fore udder and rear udder. When they are compared to breed ave., final +4.3, M.S. +4.8, F.U., +5.2, R.U. +4.1. These dtrs. ave. for April was 50.8 F., 9 of these 2-yr-olds, the other just 36 mths. when classified.

1959 HIR AVE. - 27 Lact.
13,647 M. - 3.7% - 507 F.
1960 Herd Classification: 1 EX. - 12 VG - 21 GP - 4 G (All 79) - Ave. 83.7

GLENN PALMER & SONS
TOPEKA R F D-1, KANSAS

Elevation Farms

VALENTINE HAZELWOOD FOBES 1243141
Classified VG-89 pts. at five years

Enhance your herd with offspring from this promising "Valentine" bred bull.

We are offering two of his offspring at the 31st Annual Black & White Calf Sale, May 21st at Brighton, Colorado:

Valentine Hazel Bella - yearling heifer. Her dam produced 16,812m 4.3% 731f as a five yr. old.

Valentine Creator - 9 months old bull. His dam has two records over 17,000m 4.3% 740f.

For further information please write to

THE HENRY FARM

Route 4, Box 223

GEORGE A. MAXEY, Owner **Greeley, Colorado**

Grand View Farms

MONDAY — MAY 23 — 11:30 E. D. T.

MIDDLETOWN, PENNSYLVANIA

● Sale held at my dairy barn, 3 miles southeast of Middletown, Pa., just off Route 441, watch for Holstein sign.

100 **CANADIAN REGISTERED and GRADE HOLSTEIN COWS**

Accredited - Bang's Certified - and Vaccinated

Many classified with R O P records.

A few of the offering:

— Bakam Brae Echo - 3y 283d 12,943M 503 F. 3.89%
2 year Roeland Reflection Sovereign daughter, dam's record 13,294M 3.81%.

— Haincrest Sovereign Tycoon daughter, 2-yr. old record, 10,358M 436 F. 4.25%

— Pabst Ollie Walker daughter, 320ds. 12,922M 530 F. 4.1%

10 head Good Commercial Grade Holsteins and heifer calves from above cows sired by the outstanding bloodlines of Canada and just right for 4-H projects.

WHERE YOU FIND OVER THE YEARS —
QUALITY AND SATISFIED CUSTOMERS.
Ph. WH4-4541

C. S. ERB — MIDDLETOWN, PA.

BISHOP & TURK (from page 92)

Another high price in the sale was paid by Kenneth Bell & Sons, Kenothy Farms, Pennellville, N. Y. They paid $720 for White Stake Curtiss Lassie (VG), a 653-lb. show daughter of the Curtiss bull. She was grand champion at the 1959 Sandy Creek Fair. Charles F. Cady, Sackets Harbor, N.Y. paid $720 for the 3-yr-old daughter of Lassie. Classified "GP", she had just finished with 568 fat as a jr-2-yr-old.

Another Aristocrat daughter, White Stake Aristocrat Maple, went for $710 to Duane M. Stevens, Red Creek, N. Y. Fresh as a 2-yr-old, she had 200 lbs. fat in the first 101 days. She was a daughter of the "EX" cow mentioned above and her heifer calf, born in November and sired by Skokie Noel, sold for $400, going to Clair Stowell, Hannibal, N. Y.

Green Dairy Farms, Wolcott, N. Y. (7)
White Stake Aristocrat Plebe (3-57) $800
White Stake Curtiss Cora (2-56) 735
White Stake Curtiss Triune (12-55) 680
White Stake Chester Frances (3-57) 630
Charles F. Cady, Sackets Harbor, N. Y.
White Stake Pledge Lila (10-55) . 720
Kenneth Bell & Sons, Pennellville, N.Y.
White Stake Curtiss Lassie (9-54) . 720
Duane M. Stevens, Red Creek, N. Y.
White Stake Aristocrat Maple (2-57) 710
Clifford Stowell, Fulton, N. Y. (3)
White Stake Curtiss Tillie (Twin 7-56) 660
Donald W. Sheimidine, Mannsville, N.Y.
White Stake Robel Mabel (2-56) . 650
George H. Mills, Pt. Byron, N. Y.
White Stake Imp Prudence (1-57) 610
Alfred Ayles, Adams, N. Y.
White Stake Curtiss Dot (12-54) .. 555
Clair Stowell, Hannibal, N. Y.
White Stake Sue Ellen (1-57) 550
Francis Kelly, Lowville, N. Y.
White Stake Curtiss Neta (1-55) . 535
Frank Schultz, Oriskany, N. Y. (2)
White Stake Collins Pat (9-57) .. 515
White Stake Reburke Design (5-58) 505
Stanley Hopkins & Son, Moravia, N. Y.
White Stake Curtiss Mollie (9-54) 510

STRESS STRESSED

The 9th Annual Dairymen's Conference, held April 12 at Arizona State University, was devoted to the subject, "The Stress on Arizona Dairy Cattle." The following essay appeared in the printed program:

"The dairy cow of today has a much greater job to perform than she did in Grandfather's time. She has been selected and bred for a level of performance earlier thought impossible. While this is good for the purposes of man, it has not always been in the best interest of the cow, resulting in metabolic changes within as well as alteration in her outward appearance. She is more delicate and precise than her ancestors—capable of doing more work but at the same time more susceptible to the stress imposed by her environment.

"Management is concerned with adjusting the surroundings of the cow so that her full potential in production can be realized. While she has been freed from many ancient diseases, she finds a new health challenge arising out of her internal and external imbalances. Scientific feeding provides the Nutrients needed for top performance but constant full speed operation causes other limiting factors to appear. The crowding of many animals into small areas permits more efficient use of land, buildings, equipment and labor, but places social and other stress conditions on our dairy cow. The heat she must endure while being expected to work at top speed is another source of stress that management must eliminate.

"To eliminate these and other sources of stress, management must be brought into sharper focus so that the conditions surrounding the cow will help and not hinder the smooth functioning of this scientific marvel, the modern dairy cow."

NEW IDEA MAKES THE FIRST TRUE CONDITIONER

Not a crimper, not a crusher, NEW IDEA combines the best aspects of both methods for faster curing and leafier hay!

Exclusive NEW IDEA design teams big, self-cleaning rubber crushing roll with fluted steel pick-up roll. The result — faster drying than with a crimper. More aggressive, plug-free feed-through than with two smooth rolls. Less leaf loss and less damage to tender leaves.

NEW IDEA is easiest to use. Balanced for easy one-man hook-up. Convenient roll pressure adjustment for varying field conditions. Not damaged by rocks. Conditions a full 7-ft. swath. Puts up better hay in one less day. Can be hitched behind NEW IDEA semi-mounted mower for one-time-over mowing and conditioning.

See your NEW IDEA dealer. Or mail coupon below for free literature.

NEW IDEA — A PRODUCT OF Avco CORPORATION

NEW IDEA Dept. 287, Coldwater, Ohio Please send free literature on the NEW IDEA Hay Conditioner. Name_____ Address_____ City_____ State_____

Visiting New York Holsteins — Lawara Farms

THE DAIRY BARN AT LAWARA FARMS, INTERLAKEN, NEW YORK

Lawara Farms, established 15 years ago by Mr. and Mrs. Lewis S. Bell, Interlaken, N. Y., would easily qualify as one of the Empire State's most scenic dairy layouts. It is situated on the west shore of Cayuga Lake, about half way between Seneca Falls on the north and Ithaca on the south, just off of route 89.

Delegates and guests driving to the Diamond Jubilee Convention on Sunday, May 29th, are cordially invited to visit Lawara between noon and 5 p. m. en route to Syracuse. The Bells are expecting many callers from the south and west (including the touring Canadian contingent) and their milk bar will be open to all.

The big news at Lawara is the recent sale of Harden Farms Duke Mark (VG-GM) to American Breeders Service. This son of Pabst Reburke Duke was out of the noted Harden Farms Deen Crystal (EX), one of the famous Harden Farms matrons with three records over 1000 lbs. of fat and two over 31,000 lbs. of milk. His 29 tested daughters show an adjusted average of 16,546 lbs. milk, 3.51%, and 581 lbs. fat for an increase over their dams of 2,399 lbs. milk and 83 lbs. fat. His first 25 classified daughters scored an average of 81.76 points.

Duke Mark was selected for the ABS stud on the basis of his evident prepotency for siring uniformity of type and production at a high average level from dams that were sired by 24 different bulls. His daughters are particularly strong in mammary system. They are now milking nearly 40 of them.

The next generation at Lawara will be sired by their present senior sire, Council Rock Stylemaster, a former herd sire at Harden Farms and Gates Homestead Farm at Chittenango, where his oldest daughters are now finishing first-calf records. He has been in service at Lawara about a year and his first promising calves are now arriving. "Stylemaster" is sired by Graymar Triune Model Bessie (VG), a highly proven grandson of Montvic Rag Apple Triune. His famous dam is Council Rock Worthy Barbara (EX-92), 922-lb. producer and brood matron in the herd of Paul and Nathan Mosher at Verona, N. Y. She is a full sister to the Excellent-Gold Medal sire, Council Rock Worthy Aristocrat. She also has full sisters rated Excellent and Very Good, respectively. Three maternal sisters to Stylemaster have made 2X records in heifer form of 507, 543 and 575 lbs. fat, all testing over 4%.

The junior herd sire was bred at Lawara and is now going into service. He is out of one of the top Duke Mark daughters, Lawara Mark Night (VG), a beautiful uddered thing recently fresh with her third calf. His sire is Woodbourne Inka Reflector. He has developed into quite an impressive individual, light colored, rugged, and particularly well turned in the rear quarters. He will bring a new influx of Rag Apple breeding into the program which was built originally around the remarkable family of Ann Sovereign, still in the herd at 14 years of age, and the former herd sire, Glenafton Rag Apple Regent, a son of Marksman from Little Rock Pabst Colantha.

We recommend a visit at Lawara on May 29th if you can fit it into your schedule. To reach the farm from the south, take New York State highway No. 89 from Ithaca and turn off toward the lake at their farm sign (19 miles). From the New York State Thruway take Exit No. 41 south to Seneca Falls, then east on U.S. Routes 5 and 20 to Route 89, then south to the farm sign (23 miles).

—W.T.P.

when infection strikes...

A Century of Service

FAST RESULTS WITH INJECTION

BICILLIN®

FORTIFIED

Benzathine penicillin G and procaine penicillin G, Wyeth

INJECTION BICILLIN FORTIFIED cuts losses caused by serious infections quickly and effectively. It provides fast results with one injection. You save time and money because repeat injections are not necessary.

Against these diseases: pneumonia, calf diphtheria, actinomycosis (lumpy jaw), foot rot, navel ill, shipping fever

Get this dual action: high, immediate penicillin blood levels that promote rapid spread of penicillin through tissue followed by maintenance levels for 5 to 6 days

With these benefits: fight infection fast and help prevent relapses, recurrences, and reinfections

Wyeth Laboratories Philadelphia 1, Pa.

AVAILABLE:

INJECTION BICILLIN FORTIFIED 300, 150,000 units of BICILLIN and 150,000 units of procaine penicillin G per cc., in 10- and 50-cc. vials.

INJECTION BICILLIN FORTIFIED 600, TUBEX®, 300,000 units of BICILLIN and 300,000 units of procaine penicillin G in a 1-cc. TUBEX-sterile needle unit.

INJECTION BICILLIN FORTIFIED (2,400,000 units), 1,200,000 units of BICILLIN and 1,200,000 units of procaine penicillin G in a 4-cc. disposable single-dose syringe.

Protect your future with WYETH products!

NORTON (from page 29)

castic upon careful checking of the figures and I was assigned the task. She had been milked three times daily throughout the year with each milking weighed and recorded and duplicate samples of each separate milking tested for butterfat by the Babcock Test. All of these data were written down day after day in a large leather bound ledger and it was a long job to check and verify all the figures, but when finished it was accepted and published in the Advanced Register and I am proud to have had even a small part in connection with this historic record.

Belle Sarcastic's record was finished on April 25th, 1895 and thus became the first record made under the supervision of an Experiment Station in which the newly accepted Babcock method of determining the butterfat was used, even though it was not accepted and published by the Association until many years later. Professor Wing of Cornell University is generally credited with having supervised the first tests using the Babcock method, but I have a letter from him in which he acknowledges that the tests made in Michigan under Professor C. D. Smith's supervision predated his first tests. It is true, however, that Professor Wing did supervise the first test made under Experiment Station controls for a private individual owner. These tests were made in the herd owned by Henry Stevens & Sons, Lacona, N. Y.

Home Work

I was graduated from Howell High School in June 1899, but my parents thought, and I agreed, that I was too young to go away to college. As a matter of fact I had decided to be a farmer and was glad to stay home that year and probably would never have gone to college but for their urging. I liked the farm and the cattle. By that time we had a herd of nearly fifty head of Black and White cattle, all registered, and the Holstein business was developing rapidly in the county. We milked 26 cows and were sending 11 ten-gallon cans of milk to the condensery every day, in addition to what we used at home and fed to the calves. My job that winter was to feed and care for the cows and young cattle with help only with the milking. I was never a good milker and my father could milk twice as fast as I could, no matter how hard I tried. But I liked to feed the cows and take care of the stables and I was plenty busy from five in the morning until late at night.

The Norton Homestead near Howell, Michigan.

Father bought a copy of "Holstein-Friesian Cattle" by Frederick L. Houghton and that was my bible. I read it during the long winter evenings, sitting at the dining room table with a large kerosene lamp. The history of the breed in Holland, the pictures of prominent animals and their records and the discussion of the different families of the breed made fine reading, but the most interesting chapter in the book was the discussion of the famous cows at the Agricultural College because we had seen them and heard Professor Smith tell about their tremendous production when we visited the college two summers before. After reading this book for an hour or so after supper I would take the lantern and go out to feed the cows a little more hay and sweep up the barn floor and then to bed for a good night's sleep and rest.

It was hard work day after day but I liked it. I liked ploughing in the spring and my father started me oft when I was nine with a good steady team and a walking plough. The hired man ploughed just ahead of me and set the plough for me on the corners as I was too small to handle it. It slowed him down some but we were able to do a good deal more in a day than he could do alone without me to bother him. When I was eleven I was given the job of running the binder, the most complicated piece of machinery on the farm in those days and from that time on no one else touched it and I was proud to be entrusted with a man's-sized job. I learned early to sketch the calves and fill out the applications for registry. This I liked very much to do as my younger brother and I fed the calves and took care of them. They were all pets and each had a pet name in addition to the official name by which it was registered in the Herd-Book of the Association.

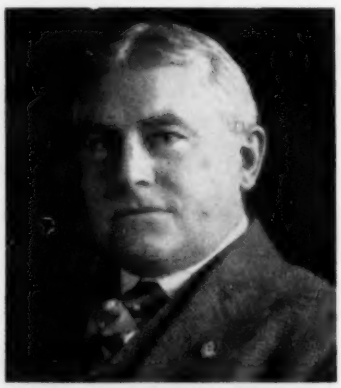

F. L. HOUGHTON
His book on "Holstein-Friesian Cattle" became the author's "bible."

(To be continued)

1960 ALL-IOWA FAIR

In observance of the silver anniversary All-Iowa Fair, silver services will be awarded for champions in the State Dairy Show instead of the usual trophies. "The entire exposition, of course, will be geared to the silver anniversary theme," according to Fair Manager Andy Hanson.

The 1960 fair dates are August 14-21 with Holstein judging on Tuesday, August 16th with Hugo Albrecht, prominent Holstein breeder of New Ulm, Minnesota as the judge. District shows will be held this summer throughout Iowa to select Holstein individual champions and district champions to be shown at the state culmination show during the All-Iowa fair at Cedar Rapids. Only district winners are eligible to enter the All-Iowa competition.

A CORRECTION

On page 6 of the March 26, 1960, **World** appeared a picture of Glenafton Nettie Patsy Pietje G, with two good records listed for her. Subsequently we received a letter from John L. Eubank of Double E Dairy, Derwood, Md., questioning our information. He bought the Pietje G heifer in the 1959 Canadian National Sale but she became crippled and was destroyed at his farm on December 4, 1959.

The records listed were for Glenafton Nettie Patsy Pietje (VG), without the "G," and she was the 1959 Canadian Honor List Leader with her 365-day record at 3 years 3X of 26,538 lbs. milk, 923 lbs. fat. Her 305-day record in that lactation—23,567 milk, 815 fat—was a Canadian Honor List Record.

We are glad to be able to correct our error.

RIVER VIEW FARMS

Holstein Production Sale

Friday, May 20 — 12:00 Noon Prompt

May 20

Seymour, Missouri

Farm located 20 miles southeast of Springfield, Mo. on Highway 60 to Diggins, Mo., then east ¼ mile to Highway O, then northeast 2 miles, then north 2 miles, or 8 miles northwest of Seymour, Missouri.

125 - REGISTERED HOLSTEINS - 125

18 COWS 48 OPEN HEIFERS 28 BRED HEIFERS 31 BULLS

Selling several daughters and sons of Green Meadow King, a son of Green Meadow Constellation - (62 tested daughters have actual average of 13,488M and 503F) out of Green Meadow Lily Pabst, World's Record cow with 42,805M and 1247F in 365d on 3X.

1959 DHIA Herd average: 106 Cows 12,872M 487.2F
A herd rich in Rag Apple and Ormsby breeding.

This outstanding nationally known Holstein herd of over 300 registered Holsteins has reached a point where labor facilities make it necessary to sell the majority of the heifers, the bulls (several service age) and several cows.

Mr. and Mrs. Frank McLean & Sons, Owners - Seymour, Missouri

Sale managed and conducted by
TONY THORNTON AUCTION SERVICE

A NATION WIDE SERVICE — Offices: 639 West Sunshine, Springfield, Mo.

Tony Thornton and Jack Davis, Auctioneers

Rainbow's Golden Jubilee

★ As a member of the National Association and 55 years breeding registered Holsteins.

All Rainbow bulls sold for breeding purposes for 50 years. —Bulls for sale with up to 27 first 2X dams that average 762 lbs. F., carrying the concentrated blood of Sir Bess Ormsby Fobes 56, Rainbow Captain Bold and Wis Burke Ideal.

A Rainbow bull saves you a half century of trial and error.

★ 3 years over 600 lbs. F. - HIR Lact.

★ 13 years ave. over 500 lbs. F. - 2X - DHIA

★ 57 Rainbow bulls with proof. 44 are plus, 13 are minus with 483 F. on dtrs. plus 31-lbs. over dams - (the ave. for the breed is about 50-50 plus to minus).

★ Home of 4 generations of 800-lb. 2X cows each over 100,000-lbs. up to 170,000 and each making 43 to 44 lbs. M. per day during all dry and milking days for life since first freshening. . . . The 4th generation, "Bluebell," with three 800-lb. records is dam of our herd sire, Rainbow Constant, sired by Wis Burke Ideal.

ROBIN CARR, FOWLERVILLE, MICH. **DUANE WESTMORELAND, HERDSMAN**

HOWARD SISSON

FRIDAY, JUNE 3rd

Attention Convention Visitors — Earlville is Only An Hour's Drive From Syracuse — Plan To Stay Over!

Concentrated "Arab" Breeding.

130 Registered Holsteins

One of America's highest Producing Herds!

Bang's Certified, T. B. Accredited, Calfhood Vaccinated. Blood and T. B. tested within 30 days. Examined for pregnancy. Ready for shipment to any state.

First in The Nation For Milk, Second For Fat, 1958
● 32 Lacts. 17,474 3.7% 649 ●
Ranking Based on Herds 31-50 Head

First in The Nation for Milk, Second for Fat, 1956
● 37 Lacts. 17,380 3.8% 654 ●
Ranking Based on Herds 31-50 Head

13 MILKING DAUGHTERS OF "ARAB" SELL INCLUDING 2 OVER 1100 FAT 2X AND THE NATIONAL CHAMPION, "PIEBE ARAB"

19 MILKING GRANDDAUGHTERS OF "ARAB" INCLUDING THE NATIONAL MILK CHAMPION, "JOSIE"

6 MILKING DAUGHTERS OF LYON BROOK WALLIE QUEEN (EX-SMT)

5 MILKING DAUGHTERS OF DAWNVALE SOVEREIGN ARAB (EX) PLUS MANY YOUNGER DAUGHTERS

This Excellent Sire Sells

DAWNVALE SOVEREIGN ARAB (EX)
A top son of Winterthur Victor Select Arab (VG-GM) out of an Excellent daughter of Montvic Rag Apple Sovereign (EX) with 2X records over 1000 fat. We hope to be able to announce a proof on this bull at sale time. He is a great prospect for any artificial breeding stud or top herd.

Senior Herd Sire Selling

DAWNVALE SOVEREIGN ARAB
(Excellent)

This great young sire sells on June 3rd with 18 of his daughters. Five are in milk and the rest younger. This 6 pair preliminary comparison has just been worked out at Ithaca:

6 daughters	ave.	14,133 M	3.9%	556 F
6 dams	ave.	13,868 M	3.7%	517 F
Increase		+255 M	+.2%	+39 F

His Maternal Sister

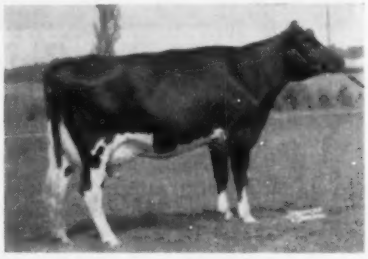

DAWNVALE SOVEREIGN MARVEL (VG at 2 yrs.)
Now making 750 fat as a 4-year-old. She is out of the same dam as Sovereign Arab.

COMPLETE DISPERSAL

10 A. M. (E.D.S.T.) EARLVILLE, N. Y.

At The Famous Earlville Sale Barns The Day Following The National Sale

Sale Is Being Held In The Same Location and Takes The Place of The 1960 Super Duper Earlville Sale.

Howard Sisson, Owner — Sherburne, N. Y.

These Three Dawnvale Sovereign Arab Dtrs. Sell

DAWNVALE ABEGWEIT ARAB QUEEN (GP-84)
2-7 339d 2X 13,553 4% 550
A dtr. of Dawnvale Sovereign Arab. She is selling due in October to the 1110-lb. son of Wis Leader.

SISSON FARMS FAIRY ARAB
2-0 81d 2X 4,640 M 173 (Inc.)
A daughter of Sovereign Arab from a "VG-87" daughter of Wint. Victor Select Arab with 638 F. Second dam a 1032-lb. Prospector daughter.

J W ARAB PRINCESS (GP-83)
3y 305d 2X 13,435 3.5 471
A daughter of Dawnvale Sovereign Arab (EX) due in October to Gray View Skyliner (EX-SMT). Her Sept. Council Rock Worthy Aristocrat (EX-GM) daughter also sells.

Seventeen granddaughters of HAMARET QUEEN PROSPECTOR (EX-1319 F) sell. Six are daughters of her popular son, Lyon Brook Wallie Queen (EX-SMT) in service at Curtiss. Eleven are daughters of her son, Hamaret King Zigo, a former Sisson Farms herd sire. Some are just finishing their first lactations and they are doing well.

ANOTHER 900-LB. 2X COW SELLING — Kendalen Fobes Blanche (VG-86) with 8-1 365d 2X 22,975 4.2 961. This high record cow is by Winterthur Fobes Select Bolivar and will be fresh to Sisson Farms Leader, the 1110-lb. son of Wis Leader.

ANOTHER 900-LB. COW SELLING — Riverflat Sadie Sovereign (GP-83) with: 7-2 365d 2X 21,072 4.3 907. She was fresh in Dec. She sells with a daughter by Dawnvale Sovereign Arab that is due in September to Sisson Farms Leader, the Wis Leader son of the 1110-lb. Hamaret Piebe Arab (VG). This will be a great pair to build on.

FINANCING

Arrangements have been made with the Northern Credit Corp., DeKalb, Ill. to finance acceptable purchasers at this sale. Only a down payment is needed. Balance on monthly installments. "The cows will pay for themselves as they produce." Paul W. Capehart, Representative at the sale. For further information about financing, call or write NORTHERN CREDIT CORP., DeKalb, Illinois.

Farms Are To Be Sold

The farms are in the process of being sold. Mr. Sisson plans to retire from both dairying and farming.

Machinery Selling

A separate date will be set and the machinery is also to be offered at public auction.

R. AUSTIN BACKUS, INC.
Sales Managers & Auctioneers
Mexico (Phone WO-37231) N. Y.

HOWARD SISSON COMPLETE

130 Registered

71 COWS — 1 HERD SIRE — 18 BRED HEIFERS — 9 OPEN HEIFERS
19 HEIFER CALVES — 12 BULL CALVES

These Two 1100-lb., 2X "Arab" Daughters Are Selling!

— Sells With Her Wis Ideal Son! —

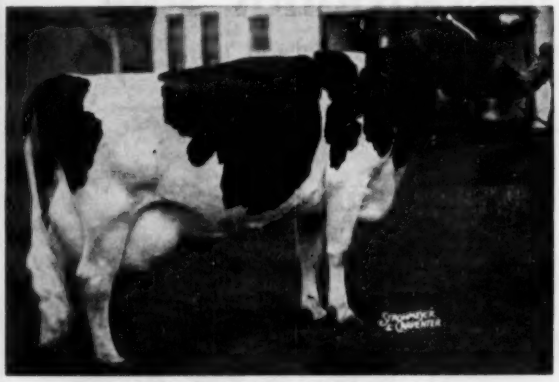

HAMARET PIEBE ARAB (VG-87)

HT - 365d	3-8	2X	29583	3.8%	1110
(1st in U.S. for both fat and milk)					
AR - 365d	5-2	2X	26973	3.6%	976

A truly great "Arab" daughter from the same Gold Medal Dam as the National AR 2X Champion, Hamaret Queen Prospector with 1319 fat! Her son by Wis Ideal (GM-EX) born November 2, 1959 sells with her. An older son by Wis Leader is service sire to many. Bred March 12 to $50,000 Gray View Skyliner (EX-SMT).

— Sells With 2 Daughters —

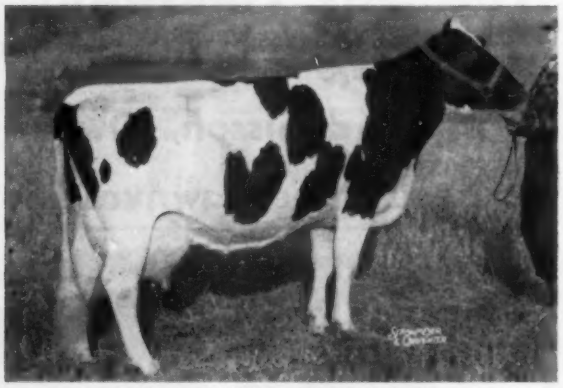

POTACO QUEEN ARAB (VG-89)

AR - 365d	5-3	2X	27707	4.0%	1114

This is a magnificent young cow - she has just finished the sensational record listed above making her the third "Arab" daughter over 1100 fat on 2X. Just fresh with heifer calf sired by the Leader son of "Piebe Arab." A bred heifer daughter by a Winterthur-bred sire sells due in July.

This National Milk Champion Sells

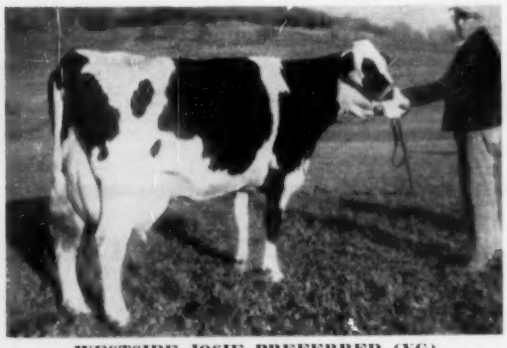

WESTSIDE JOSIE PREFERRED (VG)

AR	365d	8-	2X	27660	3.7%	1022
	365d	6-10	2X	28146	3.6%	1009
	305d	6-10	2X	25420	3.6%	911
(National Milk Record)						
	365d	5-0	2X	25493	3.6%	909
	365d	3-1	2X	22401	3.7%	833

She is sired by a 900-lb. "Arab" son. Will be fresh. Has a dtr. by Council Rock Worthy Aristocrat (E-GM) that will be bred.

Her Paternal Sister Selling

WESTSIDE ALICE PREFERRED MAE

2-11	331d	2X	15,146	3.9	586
3-11	266d	2X	12,483	4.4	546

A paternal sister to Westside Josie Preferred (VG), the National Milk Champion pictured to the left. Both are sired by Hamaret Preferred Arab (VG), a son of Winterthur Victor Select ARAB (VG-GM) out of Sprucehaven Farm Della, a "VG" daughter of Winterthur Select Fobes Wuoofu with 2X records to 23,080 M and 906 F.

Howard Sisson, Owner - Sherburne, N. Y.

DISPERSAL — June 3 - Earlville, N. Y.

Holsteins

PLEASE NOTE that there are a dozen top young bulls in this sale. If you need a top herd sire we urge you to send for your catalog today. We are sure you can find just the bull for your herd. They are sired by popular bulls and they are from families that are proven for production. These calves are from a few months old to service age.

● **SELLING — Harrisvale Belle Pride Chester (GP-83)** with 16,648 M 4% and 663 F at 3 yrs. She is due in Dec. to Sisson Farms Leader and her daughter by Sovereign Arab Pabst also sells.

SELLING

● **SELLING — Glenda Hal Arab Repride (VG)** with 17,450 M 3.8% and 666 F at 3 yrs. A daughter of Pabst Repride Glen she will be fresh at sale time.

● **SELLING — T & G Farm Model Hazel (GP)** with 19,720 M 3.6% and 716 F at 5 yrs. A daughter of the popular proven Graymar Triune Model Bessie, she was fresh on March 5th.

SELLING

TIGER LILY ARABEL B C D C (VG)

4-4	305d	2X	20,123	3.7	735
4-3	305d	2X	17,854	3.8	677

(N. Y. Champ. for class)

A daughter of Winterthur Victor Select Arab (VG-GM) due to freshen just before the sale.

— SELLING —

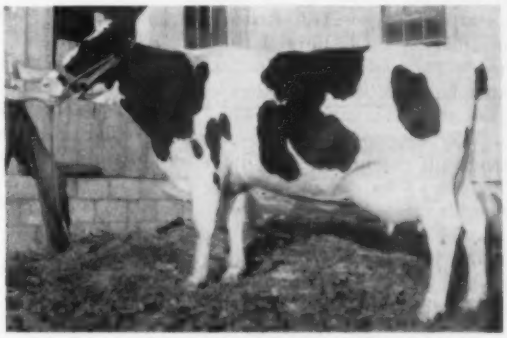

T & G FARM BEAUTY (VG)

2-10	287d	2X	15,030 M	498 F

A top daughter of Knollwood Alcartra Chieftain due in Sept. to Gray View Skyliner. She also has an Oct. daughter by Sovereign Arab Pabst selling.

— SELLING —

PINE VISTA ARAB NELL (GP)

4-3 305d 2X 16,997 4.1 689

A daughter of Winterthur Victor Select Arab due in July to Council Rock Worthy Aristocrat (EX-GM).

● **LYON BROOK HANNAH PROSPECT (GP)** with 18,985M 4.0% and 760 F. at 4 yrs. Her dam a "VG" 848-lb Arab daughter. Due in Oct. to Skyliner.

— SELLING —

FOXWOOD ARAB QUEEN (VG-86)

AR-360d 4-8 2X 17951 3.7% 672 "Arab" dtr. selling fresh January 26, 1950 with a heifer calf by Sisson Farms Leader (son of National Champion, "Piebe").

● **HAMARET FAIRY ARAB (VG-87)** with 16,469 M 3.9% and 646 F at 6 yrs. An Arab dtr. from a 1032-lb. Prospector daughter. Fresh in April and her bull calf by Sisson Farms Leader sells. Also has a fresh Dawnvale dtr. selling.

— A DTR. SELLS —

HAMARET AMY ARAB (VG-88)

AR-365d 6-8 2X 27200 3.8% 1038 "Arab" daughter. Her yrlg. dtr. by Sovereign Arab Pabst is selling.

● **KENDALEN SUCCESSOR DINAH (VG-86)** with 27,364 M and 848 F at 6 yrs. She is due in September to Dawnvale Sovereign Arab (EX) and her last August calf sired by the Dawnvale bull is selling.

SEE PAGES 79-81 OF APRIL 23 WORLD FOR MORE PICTURES AND DETAILS

Send For Your Catalog Today

Selling On June 3rd

- **Two Cows With 1110 and 1144 lbs. Fat, 2X!**
- **Two More With 1022 and 1044 lbs. Fat, 2X!**
- **Three More With 907, 920 and 961 Fat, 2X!**
- **Fourteen More From 716 to 879 Fat, 2X!**
- **Twenty-eight More From 505 to 689 Fat, 2X!**

R. AUSTIN BACKUS, INC.
Sales Managers & Auctioneers
Mexico (Phone WO-37231) N. Y.

N. Y. HOLSTEINS (from page 59)

Identified in the barn were daughters of both Clyde Hill bulls, a few by the Harden Farms bull, also a few by the Shaws sire and, among the older ones, some by Raymondale Ormsby King. Since there are some 80 or more milking cows in this barn, you will understand that there are many fine individuals by each of the sires mentioned.

Paul Schintzius
South Wales, N. Y.

The village of South Wales is just three or four miles south of East Aurora on Route 16. As you travel south past the center of the village turn east on Warner Hill Road and follow that straight through. The Dawnvale Farm of Paul Schintzius is the first farm on the right after you pass the second intersection. This is really hilly country, so be prepared for some hill climbing—and don't attempt it on an icy day in the winter.

Dawnvale gained national prominence as the home of the great milk champion, King View Francy Allegra (VG) who at 9 years made 38,672 lbs. milk, 1239 lbs. fat on 2X HIR. You will recall that this Canadian bred champion had several other high records in this herd—up to 31,272 lbs. milk, 1101 lbs. fat, also 2X HIR. Her championship record was completed in early 1959 and, unfortunately, she was later lost. However, three full sisters from her are in the herd.

Dawnvale is an efficient operation complete with pipeline milker, silo unloader, barn cleaner and other labor saving devices enabling Paul to take care of the 300 acres and 80 head with the help of only one man. Paul is a young man and in the 14 years he has been on the farm has apparently always had some project under way for the improvement of the physical plant. The stable, completely remodeled, is light and roomy but he is already planning further expansion into what was a modern machinery storage and repair shop at one end of the drive through. His latest project was the construction of a new machine shop in a different location.

It was here that Dawnvale Sovereign Arab (EX) was bred and sold to Howard Sisson at Sherburne, N. Y. Sovereign Arab is by Winterthur Victor Select Arab (VG-GM) and out of the highest record 2X U. S. daughter of Sovereign who in this herd made 1022 lbs. fat on DHIA (998 lbs. in HIR). With him to Sisson went a Dawnvale bred daughter that later won honors at the New York State Fair. One of the herd members is a VG maternal sister to the Sovereign Arab bull now making about 750 lbs. fat with 3d calf.

Dawnvale Masterpiece Dean, a son of the King View cow and by a bull combining top cows with High Meadow Farm Masterpiece and Sir Bess Ormsby Fobes Dean, has been used and was sold last summer to Mississippi Artificial Breeders. Many of the young stock are by him and some of the cows carry his service. Another Dawnvale bull was also sold to Mississippi and at least four Dawnvale bred bulls are now or have been at NYABC.

When the herd was classified this past March the results showed 13 Very Good, 24 Good Plus (eight of these at 8), and 5 Good. The count a year or so ago showed about a dozen cows with individual records over 20,000 lbs. milk, although some of these older cows left the herd in the past few months. Nevertheless there is plenty of production—it is a farm, herd and family worth visiting.

Oakton Holsteins
Gainesville, N. Y.

Last April (1959) Harold Montgomery & Sons, Richard and Clyde, completed the monumental task of moving their complete herd of some 150 head from their old location in Ohio to their newly purchased farm near Gainesville, N. Y. It was a difficult job, completed mainly without incident.

As many **World** readers know, the Oakton herd is built entirely upon their great old Zeldenrust Burton Cornucopia, former National Champion sr. 2-yr-old with 754 lbs. fat on 2X in 290 days and dam of two Ohio State Champion daughters. I believe that every cow in the herd traces to this same family, many with quite a concentration of this blood. The old cow is still in the herd at 17 years, still milking to bring her total up toward 200,000 lbs., but her days are numbered as they have been unable to get her in calf.

Occupying the remodeled bull stalls in the main barn are a son, a double grandson, and a great-grandson of the old cow. The son is now 11 years old, Oakton Burton Sovereign, by Montvic Rag Apple Sovereign and carrying a high proof and Silver Medal Type rating. He's a mighty good looking, deep bull for his age. The double grandson is the 3-year-old Oakton Sovereign Burton Duke, an exceptionally good type bull by Oakton Burton Sovereign. The third is Oakton Burton Don, a 4-year-old by Pabst Burke Tritomia Don and out of the granddaughter of the old cow that was second at the International Dairy Show in 1949.

It is not uncommon to see 500 and 600-lb. 2-year-olds here, and the older cows do correspondingly well. When the stable remodeling is completed and the effects of moving have completely worn off, there will be even greater progress.

In each of their **World** ads are contained instructions for reaching the farm. Incidentally, all the work here is kept in the family—there is no hired help.

Glen Lawrence
Corfu, N. Y.

One of New York's up and coming younger farmers is Glenn Lawrence, owner of Kenlawn Farm—in fact, not more than three or four years ago Glenn was selected as the State's Outstanding Young Farmer by the Junior Chamber of Commerce. Kenlawn is on Brown Road which in turn is off of Ellenwood Road which intersects Route 33 just a mile or two east of Corfu.

This 100-head herd was founded in 1941 on Rag Apple bloodlines. Glenn wanted a high testing herd so he selected Montvic Chieftain 7th offspring for this purpose which has been attained. A top sire used was Chieftain Ormsby Fobes, Chieftain 7th son from a Dean daughter, that was proved and sold to the Broome-Tioga stud some years ago. Later a Pebble Beach bull was used and then, to smooth up his cattle, Fredsholm High Hope, a Fond Hope son, was brought in. Now Glenn has a Pabst Reburke Duke son bred at Irvin Macafee & Sons' Mapoval Farms in Pennsylvania and he is also using Council Rock Worthy Aristocrat to some extent.

Three cows sold from here are currently very much in the news. Two of these are Lawrevalant (Glenn's former prefix) Pontiac Rag Apple (VG-87) and Lawrevalant Genesee Royal Pie (VG-87). Both sold in the recent Genesee Royal Farms Dispersal to top that sale at $1500 and $1425 respectively. The Pontiac cow is by the Pebble Beach bull and the Pie cow is a daughter of the present senior sire, Fredsholm High Hope. The third cow is Kenlawn (Glenn's present prefix) Hope Veda (VG-89) who went through the 1959 New York Convention Sale to Dick Ross for $2300. She made upwards of 700 lbs. fat as a 4-year-old and did so well in appearance that she has been selected for this year's Diamond Jubilee Convention

(Please turn to page 114)

At Badger Breeders, the East is Well Represented by these three "EXCELLENT-GOLD MEDAL" bulls

All three have "Excellent" dams and two of these are "Gold Medal," too.
Plan to see these herds and the daughters of these bulls on your way to or from the Convention.

H-102 Baker Farm DUNWOOD Pride (EX-GM)
S: Dunloggin Woodsman
D: Pride of Baker Farm (EX) Hon. Ment. All-American Aged Cow, '41
7-9 365 3X 20175 3.7 749 HIR

H-102 Baker Farm DUNWOOD Pride (EX-GM)
Still going strong at 14 years of age.
Purchased from Ridgely Farms, Mrs. Frances Leggett, Stone Ridge, New York

Natl. Assn. Type Comparison — 1959

51 Class.	daus. ave.	82.0	102.8%	BAA
36 prs.	daus. ave.	83.6	105.0%	BAA
	dams ave.	85.4	105.9%	BAA
Difference from Expectancy			+2.05	

HIR Production Comparison — 1957

39 prs.	daus.	15292	3.7	560
	dams	15340	3.7	561
		—48	.0	—1

His granddaughter, bred to H-107 Brigeen **Golden** Foremost (EX-GM) is consigned to the National Convention Sale — Here is one to look at!

H-107 Brigeen GOLDEN Foremost (EX-GM)
S: Dunloggin Golden Cross Tidy (GP-GM)
D: Kearsarge Helen Dauntless (EX-GM)
Over 160,000 lbs. milk to date
10-8 365 2X 22375 4.2 935 HIR

H-107 Brigeen GOLDEN Foremost (EX-GM)
Purchased from Brigeen Farms, H. C. Briggs & Son, Turner, Maine.
Also used by Ernest Additon, Greene, Maine and Lawrence Caldwell, Turner, Maine.

2nd Natl. Assn. Type Comparison — 1959.

30 Class.	daus. ave.	82.5	104.3%
22 pairs.	daus. ave.	82.7	104.6%
	dams ave.	81.3	101.8%
Difference from Expectancy			+3.70

5th HIR Production Comparison — 1959

32 prs.	daus. 53 recs.	13663	4.2	569
	dams 149 recs.	13347	3.8	513
		+316	+.4	+56

H-110 Carnation STANDOUT (EX-GM)
S: Hallrose Progressor (EX-GM)
D: Carnation Favorite Princess (EX-GM)
10-6 365 3X 22914 4.0 919 AR

H-110 Carnation STANDOUT (EX-GM)
Purchased from P. F. Friedel, Viola, Delaware.

Natl. Assn. Type Comparison — 1959

34 Class.	daus. ave.	81.4	102.8%	BAA
29 prs.	daus. ave.	81.6	102.9%	BAA
	dams ave.	80.1	100.5%	BAA
Difference from Expectancy				+2.6

HIR Production Comparison — 1959

29 prs.	daus. 45 recs.	12909	3.9	506
	dams 118 recs.	11541	3.9	449
		+1368	.0	+57

Frozen Semen Available **Write for Selective Mating Policy**

20 Years of Successful Pioneering in the Business of Breeding Dairy Cattle

Located on Highway 29, one mile west of Shawano

Visitors Welcome Everyday

BADGER BREEDERS COOPERATIVE

SHAWANO **Phone LAkeview 6-2141** **WISCONSIN**

Wolverine Classic Averages $944.91

Highest Averaging Sale of the Year to Date

CATALOG SUMMARY

43	Females 2y & Over	$36,760	$854.88
	(6 calves under 3 mos. s.w.d.)	575	95.83
3	Bred Yearlings	4,775	1,591.67
3	Heifer Calves Over 3 mos.	3,575	1,191.67
8	Bulls over 3 mos.	8,175	1,021.88
57		$53,860	$944.91

Featuring the 1960 Wolverine Classic at Williamston, Mich., on April 11 were as high quality a group of cattle as sale manager and auctioneer C. B. Smith ever selected for this event. A large crowd was on hand and, after a comparatively slow start, the event commenced to roll with the final pleasing results shown in the sale summary above. Almost a third (18) of the offering sold from $1000 to $3000 and the buyers' list shows seven states — Indiana, Iowa, Michigan, Ohio, South Dakota, Virginia and Wisconsin—represented.

H. A. Metz & E. G. Pichan, Howell, Mich., took Carnation Sally Da Orms Star 4610718, a July 1958 heifer bred to Carnation Royal Master, for $3,000 after a drawn-out bidding duel with several contenders. The heifer is a Butter Boy daughter of De Maas Da Orms Star (VG), a female purchased by Carnation for a foundation.

There was another bidding battle for the second high animal in the sale when Ralph Piepkow of Springport, Mich., raised Christ A. Mayer's next-to-last bid on Armstrong Manor Gem 4849995, a Bond Haven Rag Apple Maple daughter consigned by H. L. Hewitt & Sons, Elkton, Mich. This Maple daughter is big and strong, soon due to the service of Kingstead Winterthur Pabst (VG-88). Quite possibly she will appear with the Piepkow show string this year.

Glenafton Farms, Alliston, Ont., supplied the high-selling bull in Glenafton Rag Apple Climax, a Signet son of Glenafton Laurel Brownie C (VG-720 f), a daughter of Marksman and the next dam the twice All-Canadian Glenafton Brownie P M P Acme (EX). At $1800 he went to Vernon J. Carpenter & H. Ralph Nugent, Bad Axe, Mich.

Taking four head for a total expenditure of $5700, Dr. L. O. Crumpler, Danville, Va., added some more quality to his herd. For $1775 he acquired Creston Miss Abbekerk 4576-345, a Budd Farm Master Ace daughter from a Lucky Strike daughter and bred to Budd Farm Lauxmont Master. She was bred and consigned by Buth Brothers, Comstock Park, Mich. For $1500 Dr. Crumpler took the nice Pabst Leader Duke (EX) daughter of Pond Gate Famous Vickery (VG-GMD) from Elmwood Farms, Lake Forest, Ill.; and at $1325 and $1100 respectively he bought the females consigned by Glenafton Farms and Archie Meek, Norwich, N. Y.

The Centurion daughter from an 884-lb. Marksman daughter consigned by Bond Haven Farm, Beeton, Ont., sold to Richard E. Hutchison, Clayton, Mich. for $1700; while the Elmwood Farms bull, Skokie Duke Regent went to Newell Farms, Yale, Mich. for $1500. The latter is by Skokie Duke and from a Skokie Golden Cross daughter (VG at 2y), second dam the VG-GMD 989-lb. Skokie Bessie Regina.

H. R. Mossholder, Appleton, Wis., collected the remaining two Carnation heifers—Butter Boy daughters born in 1959—for $1525 and $1425.

Harold Sill, Lawrence, Mich., sold a beautiful 587-lb. 4-yr-old with a top pedigree for $1325 to Gerrit J. Buth & Sons, Coopersville, Mich., and in turn bought one of the sale "sleepers" at $1150, an uncataloged Maple daughter consigned by Gordon Ainslee of Canada.

Reference to the buyers' list will show other animals selling for $1000 or better, including the bulls from Buth Brothers and R. D. Graham in Canada. The purchaser of the Buth bull, Wm. L. Thorp, Jr., Williamston, Mich., paid $4675 for his six head to become the second largest buyer of the day.

As usual, C. B. Smith did all the auctioneering and Herb A. Miller read pedigrees. Ringmen were Everett Miller and C. B. Smith, Jr., while John Smith was leadsman.

H. A. Metz & E. G. Pichan, Howell, Mich.
Carnation Sally Da Orms Star (7-58) $3000
(Carnation Milk Farms, Carnation, Wash.)

Ralph Piepkow, Springport, Mich.
Armstrong Manor Gem (12-53) 2000
(H. L. Hewitt & Sons, Hewfield Farm, Elkton, Mich.)

Vernon J. Carpenter & H. Ralph Nugent, Bad Axe, Mich.
(M) Glenafton Rag Apple Climax (7-59) 1800
(Est. of J. J. E. McCague, Glenafton Farms, Alliston, Ont.)

Dr. L. O. Crumpler, Danville, Va.
Creston Miss Abbekerk (3-58) 1775
(Buth Bros., Creston Farms, Comstock Pk., Mich.)
Skokie Famous Duchess (10-56) 1500
(Elmwood Farms, Lake Forest, Ill.)
Glenafton Nettie Abbekerk (6-55) 1325
(Est. of J.J.E. McCague)
Lyon Brook T N Rosa (10-57) 1100
(Archie Meek, Lyon Brook Farm, Norwich, N. Y.)

Richard Earl Hutchison, Clayton, Mich.
Bond Haven Centurion Mona (9-56) 1700
(C. J. Cerswell, Bond Haven Farm, Beeton, Ont.)

H. R. Mossholder, Appleton, Wis.
Carnation Sally Pride Walker (9-59) 1525
(Carnation Milk Farms)
Carnation Sally Cinderella Cin (6-59) 1425
(Carnation Milk Farms)

Newell Farms, Yale, Mich.
(M) Skokie Duke Regent (9-59) 1500
(Elmwood Farms)

Gerrit J. Buth & Sons, Coopersville, Mich.
Franklan Chieftain Joy (6-54) 1325
(Harold Sill, Lawrence, Mich.)

Harold Sill, Lawrence, Mich.
Daughter Bond Haven Rag Apple Maple 1150
(Gordon Ainslee)

William L. Thorp, Jr., Williamston, Mich.
(M) Creston Admiral Lauxmont (4-59) 1125
(Buth Brothers)
Chambric Fond Patty (6-56) 925
(Chambric Farm, Rockford, Ill.)
Culver Dictator Mooie Liz (3-54) 800
(John A. Newman & Sons, Culver, Ind.)
Betty Fobes Shiawana Pearl (9-56) 675
(Richard M. Accoe, Dowagiac, Mich.)
Nic-A-Bar Mistress Marie (6-55) 590
(Harold E. Nickel, Gowanstown, Ont.)
Roamer Mont Calamity Rose (4-53) 560
(C. W. Balsam, Questover Farm, Ottawa Lake, Mich.)

Robert Klein, Richmond, Mich.
(M) Grahaven Supreme Master (9-59) 1025
(R. D. Graham, Erin, Ontario)

Warren S. Smith, Brooklyn, Iowa
Smoker Dictator Laurie Lou (12-54) 1000
(Charles Smoker & Family, Warsaw, Ind.)

John N. Detmers, Ionia, Mich.
Mayers Leader Felecia (4-58) 1000
(Christ A. Mayer & Sons, Slinger, Wis.)

R. G. Dunbar, Brooklyn, Mich.
Lodestar Symbol Princess Axie (3-58) 1000
(James A. McCague, Alliston, Ontario)

Harry Pickitt, Allegan, Mich.
Rojan Remer Queen (11-54) 975
(Kaytee Farms, Hilbert, Wis.)

Helmuth Strube, Big Stone Gap, S.D.
Thamesview Tatters Juliette (9-57) 975
(Freel Brothers, Thamesford, Ontario)

Walter E. Borgwardt, Vniders, Wis.
Smoker Linda Dictator, (1-53) 920
(Charles Smoker & Family)
Faria Rag Apple Ann (10-57) 800
(Eldred King, Royalane Farm, Markham, Ontario)
Smoker Dictator Lena (2-57) 610
(Charles Smoker & Family)

Elton Frey, Ann Arbor, Mich.
Clayacres Nordarbell (12-56) 875
(Gilbert Davis, Clayacres Farms, Sandusky, Mich.)

H. A. Metz, Howell, Mich.
(M) Bond Haven Centurion Pal (5-59) 875
(C. J. Cerswell)

Stuart M. Love, Marshall, Mich.
Grahaven Reflection Kit (8-57) 850
(R. D. Graham)

(Please turn to page 132)

PEBBLE BEACH DUKE PRINWAYCESS (VG-SMP)

Duke Is King With Us

PEBBLE BEACH DUKE PRINWAYCESS (VG-SMP)

25 Dtrs. Ave.: 15,038 M 4.3% 646F HIR

Duke is Sire of a Worlds record 2 yr. old, Lindsay Acres Rag Apple Ellen with 1,073 fat. She made 1,032 at 3 yrs. and at 4 yrs. 9 mo. she has made 20,362M - 4.7% - 949F.

Some of Dukes other daughters on 2X:

BEETS PRINWAYCESS PRENTICE (VG)

4y4m	23,308M	4.3%	1001.2F
7y	25,818M	4.3%	1115 F
8y5m	19,759M	4.2%	839 F

BEAUTY HOLLAND DUKE PRENTISS (GP)

5y 7m	22,670M	4.5%	1016F
6y 8m	20,502M	4.3%	888F
7y11m	20,960M	4.4%	915F

LINDSAY ACRES RAG APPLE JANE

5y4m	20,847M	4.6%	960F
6y7m	19,569M	4.3%	838F
			308 days
7y7m	18,408M	4.3%	800F

TAYSON PEBBLE BEACH PEARL

2y5m	17,728M	4.4%	774F

6 Daus. have made over 600 as 2 yr. olds.

PEBBLE BEACH PRINCE OF WAYNE "GP" 837025

Used in NYABC.
Cornell AB proof:

224 daus.	12260	3.8	464
82 daus.	12000	3.9	463
82 dams	11450	3.5	406
	+550	+.4	+57

14 sons proven in DHIA, 8 were plus. The average of all 14 sons' daus. was 481, an inc. of 28 lbs. of fat over dams.

Daughters:
Pebble Beach Hilda
7y6m 2X 365 HT 18354 3.8 700.1
Pebble Beach Dinah
4y 3X 365 16967 4.8 816.6

PEBBLE BEACH MEG "VG" 2272568

1y11m	2X	365	HT	11497	4.2	486
3y 3m	2X	365	HT	13960	4.2	588.3
4y11m	3X	365	AR	22661	4.2	954

(New York State fat record when made, beaten only by her paternal sister with 959 lbs.)
Sold for $2500 in 1947.
1 AR daughter:
Pebble Beach Prin. Posch
2y1m 3X 276 15309 3.7 561.7

MONTVIC CHIEFTAIN 7th 695631 "VG" "Gold Medal"

DHIA Proof:

41 daus.	11609	4.2	482
41 dams	12589	3.5	442
	—980	+.7	+40

56 HIR daus. average
11900 4.17 496 2X 305 ME
27 sons proven in DHIA. 20 proved plus. Daus. of all 27 average 458 fat which is 30 lbs. above their dams. The daus. average 3.82% in fat test.

MAPLE PLACE COUNTESS WAYNE "VG" 1178919

5y1m	2X	365	18883	3.7	693
6y6m	2X	365	19211	3.6	686
7y9m	2X	363	14238	3.1	437
9y4m	2X	326	15912	3.2	517
10y4m	2X	365	16058	3.2	507
11y9m	2X	365	16985	3.5	587
13y2m	2X	335	13846	3.2	442
14y3m	2X	365	13762	3.1	432

MONTVIC CHIEFTAIN 7th 695631 "VG" "Gold Medal"

47 A R Daus. His daus. include:
Knollwood Rag Apple Gay
7y3m 3X 365 32888 4.0 1327
(Former National Champion)
Knollwood Rag Apple Nettie
6y11m 3X 365 26511 4.8 1273
(Former National Champion)
Pebble Beach Veda Secunda
7y9m 3X 365 24695 5.0 1227
(Former National Champion)
Knollwood Rag Apple Matilda
8y 3X 365 25117 4.4 1107

QUEEN ILA POSCH "VG" 2003295

5y4m	2X	365	HT	14917	3.5	523
8y10m	3X	365	AR	19953	3.6	700
10y2m	3X	365	AR	19130	3.6	685

Lived to be 15 years of age

We have over 20 Duke Daughters

They are large with lots of Dairy character, and are out-producing their dams at the same age.

"Duke" Sons and Frozen Semen For Sale

CEDAR LANE FARM

J. S. JOHNSON, Owner **OLDWICK, N. J.** LEON SNYDER, Mgr.

A Bred Heifer And A Top Bull To The May 12th Canandaigua

MAY 12 7:00 P. M. CANANDAIGUA, N. Y.

A BEAUTIFUL BRED HEIFER

Mapoval Wee Dolly Titan, born Jan. 20, 1958 and due Sept. 4th to our senior herd sire, SKOKIE FAMOUS MISTER, son of the 1031-lb. Pond Gate Famous Belle (EX-GMD). She is a granddaughter of Marshline Pabst Dean Walker, pictured, out of a dam that has this 3-year-old record: 3y 301d 2X 11,220 M 4.6% 519 F. Her sire is a full brother to the bull we are consigning.

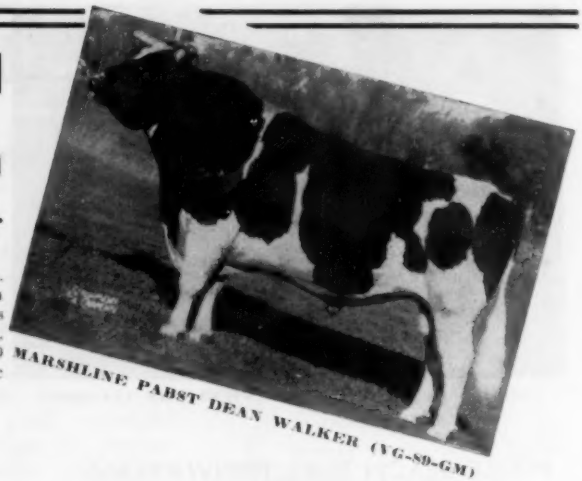

MARSHLINE PABST DEAN WALKER (VG-89-GM)

A WONDERFUL SERVICE AGE BULL

Mapoval Apollo, born April 11, 1959. A son of Marsh-line Pabst Dean Walker out of MAPOVAL KURLY (GP), a great brood cow with over 150,000 lifetime and 5000 lbs. fat. Second dam "GP" with 133,000 lifetime and third dam "VG" with over 156,000 lifetime. What a maternal line! And APOLLO is one of the last available sons of Marshline Pabst Dean Walker (VG-89-GM). He is a great herd sire prospect. Bid last on him on May 12th.

MAPOVAL FARMS, INC.

MILAN, PA.

IRVIN M. MACAFEE & SONS

SOME OF THE BREED'S GREATEST CATTLE

Have Come From Wisconsin Institution Herds

NOW 26 GOLD MEDAL SIRES BRED IN OUR STATE INSTITUTION HERDS

JUST RECEIVED - THE YEARLY HIR HERD AVERAGE — OREGON STATE FARM, OREGON, WIS.

110 LACT. — 15,251 lbs. M. 3.8% 579 lbs. F. 2X

THIS HERD OF 114 ANIMALS RECENTLY CLASSIFIED —

1 EXCELLENT = 20 VERY GOOD

25 GOOD PLUS = 35 GOOD

BREEDING STOCK FOR SALE

The last issue in which we listed the Gold Medal sires bred in our Wisconsin Institution herds was Sept. 26, 1959. Since then two more bulls bred in the Green Bay Reformatory herd have been made Gold Medal. We will list them in a later ad.

Wisconsin State Department of Public Welfare

Fred M. Whitemarsh, Farm Supervisor State Office Bldg., MADISON, WISCONSIN

THE RICHARD JOHNSON SALE MONDAY JUNE 6

AT THE JOHNSON FARM LOCATED 6 MI. SOUTHEAST OF **RICE LAKE, WIS.** ½ MI. OFF OF COUNTY TRUNK "M"

THE MILKING HERD — 22 Head Reg. Holsteins : 3 Bred Heifers
And 3 Bred Heifers — 17 Milk Cows : 2 Bulls

SELLING

A CHOICE SMALL HERD:

1958 Ave. 16 cows
13.438 M 3.7% 499 F. 2X DHIA
1957 Ave. 16 cows 12,212 M 493 F.

7 COWS SELLING WITH RECORDS FROM 507 TO 732 FAT.

Machinery selling at 12:30 P. M.

Herd sells at 2 o'clock

Richard Johnson, Owner, Rice Lake, Wis.

← BEAUTY PRIDE MILLY

330d	2X	2y	11,714	3.9%	464 F.
311d	2X	3y	13,518	3.8%	507 F.

Dtr. of the show bull, Cherokee Pride Prince.

JOHANNA OLLIE REGAL JANETTE
Dtr. of Pabst Regal. →

318d	2X	2y	12,750		443 F.
365d	2X	3y	14,522	3.8%	552 F.
365d	2X	4y	15,621	3.9%	596 F.
341d	2X	5y	17,449		598 F.

Her full sister selling with 5 records that ave. close to 600 F. up to 18,854 M. 714 F. 2X. 2 of her dtrs. sell, sired by Cher. Pr. Prince, show son of Pabst B. Bel. Pride and from dam with 4 records over 600 F. 2X and 126,170 M. life.

SELLING

SELLING — 4 dtrs. of Skokie Good Prince whose 7 nearest dams ave. 920 F., son of Skokie Benefactor and out of a dtr. of Dun. Loch. Prince with 21,397 M 4.5% 958 F. 3 bred heifers by "Good Prince" sell, also his 1st milking dtr. who in 123 ds. has 5,705 M 3.9% 223 F.; her Oct. son sells by Mooseheart Signal, 758-lb. son of "Roburke."

The entire herd descends from 3 cow families.

SELLING: StCroixCo Leora Beets Johanna, a great brood cow, dtr. of Wimbledon Ollie Emperor with a 3-yr.-old record of 16,656 M 4.4% 732 F. 2X, also 702F. 4 yrs. and life, 129,306 M 5,452 F — a strong cow family.

Due to a back injury of Mr. Johnson the farm has been put in soil bank and the herd and machinery will be sold.

A real opportunity to buy foundation cattle from strong cow families and popular bloodlines and very good type.

Sale Managed by BOB KOEPP, AUCTIONEER AND SALE MGR., RICE LAKE, WIS. Clerked by Thorp Finance Corp., Rice Lake. Catalog available 10 days before sale.

BUDD FARM MISS DELLA
Very Good-89

2-4	365	3X	15,899	4.4	705
3-7	346	3X	19,824	4.7	927
4-7	256	(Inc.)	14,935		706

Highest Record and Oldest Daughter of BUDD FARM MASTER ACE Excellent - 91

Son of Budd Farm Lauxmont Master (VG-GM) and Dunloggin Duchess Anna (EX-94-GMD).

Budd Farm

JACK R. BUDD BELLEVILLE, MICHIGAN

A Grandson Of This 1219-lb. 2X Cow For Sale

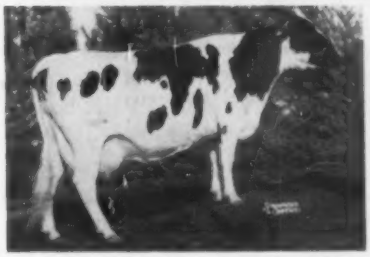

COOPER HILL MAN-O-WAR BURKE (GP—84)
7-11 365d 2X 28,552 4.3 1219
(New England Champion)
Her dam has over 176,000 lifetime and was classified "VG" at 12 yrs.

Her grandson, COOPER HILL MAN-O-WAR JULE, born Mar. 8, 1959, is a son of the plus proven Jule Admiral Crescent King (VG) and his dam is Cooper Hill Man-O-War Veeman with this string of top 2X records:

2-0	365d	2X	13,709	4.4	598
3-4	317d	2X	15,577	4.2	659
4-4	365d	2X	17,910	4.5	811
5-6	365d	2X	18,620	4.3	809

Write or phone for complete information today

Cooper Hill Farm
ASHLEY FALLS, MASS.
J.A. & A.J. MALMATI
ACCREDITED - CERTIFIED - VACCINATED - CLASSIFIED & M.D. TESTED

Glenafton Buys Lakefield Fond Hope

Lakefield Fond Hope 1243697 (EX), popular son of noted parents, is the central figure in a herd sire transaction that brings him from his syndicate ownership in Kansas to Glenafton Farm, Alliston, Ontario, at a reportedly higher price that has been paid by an individual breeder in a long time. The exact figure is not presently made public.

This Excellent 5-year old bull is a son of Spring Farm Fond Hope (EX) and Lakefield Fobes Delight (EX), $13,000, 1115-lb. daughter of our lifetime breed champion, Minnow Creek Eden Delight (EX). Bred by Lakefield Farms, Clarkston, Michigan, Lakefield Fond Hope was a feature of the Pan-American Sale held by C. B. Smith at the State Fair of Texas in 1955. Here he sold for $2,000 to a syndicate of four Kansas breeders who happened to be present -- R. L. Evans & Son, Hutchinson; T. Hobart McVay, Nickerson; Hughes Bros., Waldron; and J. W. Carlin & Son, Smolan. The new ownership was listed as the Lakefield Fond Hope Syndicate, Nickerson, Kansas. The bull grew out into an Excellent classification and last year was Grand Champion at the Texas Pan-American Regional Show, Kansas State Fair and Topeka Mid-America Fair. He was nominated for All-American in the aged bull class and tied for High Honorable Mention. He has been a very popular sire in service, not only for the members of the syndicate, but for others who availed themselves of his artificial service.

The young offspring have been impressive indeed in the showring and classification. Their winnings include the All-Kansas heifer calf in 1957 and 1959, Junior All-American heifer calf 1957, All-Kansas Junior Get of Sire 1957 and 1958, All-Kansas Junior Yearling heifer 1958, All-Kansas bull calf 1958. His first 13 classified daughters, all 2-year olds and junior 3-year olds, are 100% Good Plus or better. Their average score is 83, including four VG, and nine GP, and the type breakdown shows them especially strong in rumps and fore udder. Production proofs are not yet available but are promising.

The offspring of this bull have been well received whenever offered to the public. A daughter from the Carlin herd shared the top price at $1,000 in the recent Kansas Sunflower Spectacular Heifer Sale, with another heifer from Joan Bowers, Sterling, Kansas, selling at $700. Another from Hughes Bros. was second high in the Oklahoma State Sale last fall.

Other changes have taken place through the years since the Kansas breeders made their original investment. The dam, Lakefield Fobes Delight, sold in the Lakefield Dispersal for $13,000 to Carnation Milk Farms, has gone on to make a record of 1115 lbs. fat and has lifetime credits in 2303 days of 152,150 lbs. milk, 5658 lbs. fat, and still going strong in her 7th lactation. The second dam, Minnow Creek Eden Delight, has become the first cow of our breed to make five 1,000 lb. 2X records and is presently the highest lifetime butterfat producer of the breed. She will exceed 11,000 lbs. fat when her present lactation figures are concluded. Lakefield Fobes Delight is on test again at Carnation with credits of 13,545 lbs. milk, 506 lbs. fat in 156 days (3X), through the end of January. This performance puts mother and daughter in third place for lifetime fat production of such pairs, with prospects of moving up still higher before the year is out.

The sire, Spring Farm Fond Hope, has further enhanced his reputation as a sire as his daughters reach maturity. His offspring hold their top position in the All-Candian awards, with 27 sons and daughters that have won 18 All-Canadian and 17 Reserve All-Canadian awards. His Get of Sire group, in addition, has been four times Reserve A-C. In production they are also doing exceptionally well, including the U.S. National butterfat class leader for aged cows, 305 days, 3X.

Carnation is also using a son of Lakefield Fobes Delight, their popular Carnation Royal Master, Honorable Mention AA 2-year old bull last year, and High HM Junior Yearling bull in 1958, although short aged in class. Fobes Delight, incidentally, is now one of the few cows ever to have two sons nominated for All-American, and it is noteworthy that both were Honorable Mention for 1959. Her last born son has recently been purchased from Carnation at a long price by a leading breeder of Mexico, as reported in another item in this issue.

Glenafton has been using Lakefield Fond Hope somewhat during the past year by purchase of semen, and evidently was pleased with preliminary results. In order to speed their own participation in the development of their new herd bull they purchased five of the Kansas-bred daughters, which will come over to Glenafton with their sire. The Syndicate has reserved a sizable bank of frozen semen for continuing use in their own herds. We understand semen for outside service from now on will be available from Glenafton.

Visiting New York Holsteins

Doreigh Farms
North Chatham, N. Y.

Doreigh Farms is owned by the New York Holstein-Friesian Association president, Fred N. Dorn. For some years Fred has been building his Doreigh herd and a few months ago he doubled the size of his operation by purchasing an adjoining farm and herd. As a result Doreigh now includes about 200 head. The 80 classified animals show up with 2 Excellent, 22 Very Good, 39 Good Plus, 15 Good and 2 Fair. Considering that the purchased herd was largely commercial, with no culling to speak of as yet, this is a fine showing.

At the home farm the most recent HIR lactation average was one of the high ones—15,029 lbs. milk, 40%, 602 lbs. fat.

The herd sire battery is composed of sons of two of Fred's favorite cows. One of the two is Princess Lucifer Lucy, a daughter of Lucifer that classified Excellent at 92 points and has a long string of records including three over 20,000 lbs. milk with 1003, 902 and 873 lbs. fat at 8, 9 and 10 years of age on 2X. Her 9 lactations have an actual average of 17,553 m, 734f. Her sons are by Lyon Brook Wallie Queen (EX-91-SMT), Doreigh Farm Dandy Dave, and Skokie Noel.

The other favorite cow is Bainridge Happy Ormsby Dean (VG) with two records above 19,000 lbs. milk and 700 lbs. fat on 2X. In ten lactations she has close to 160,000 lbs. of 3.85% milk. Her sons in service are by Doreigh Farms Dandy Prince and Doreigh Farms Lucifer King (out of Lucy).

Fred Dorn is owner of a huge trucking concern (Dorn's Transportation) but the farm and Holsteins get his real interest. This well managed outfit is located southeast of Albany about 15 miles. The farm is on Route 203, four miles from Thruway Extension exit B 1, Berkshire spur.

—R.H.H.

Welcome . . .

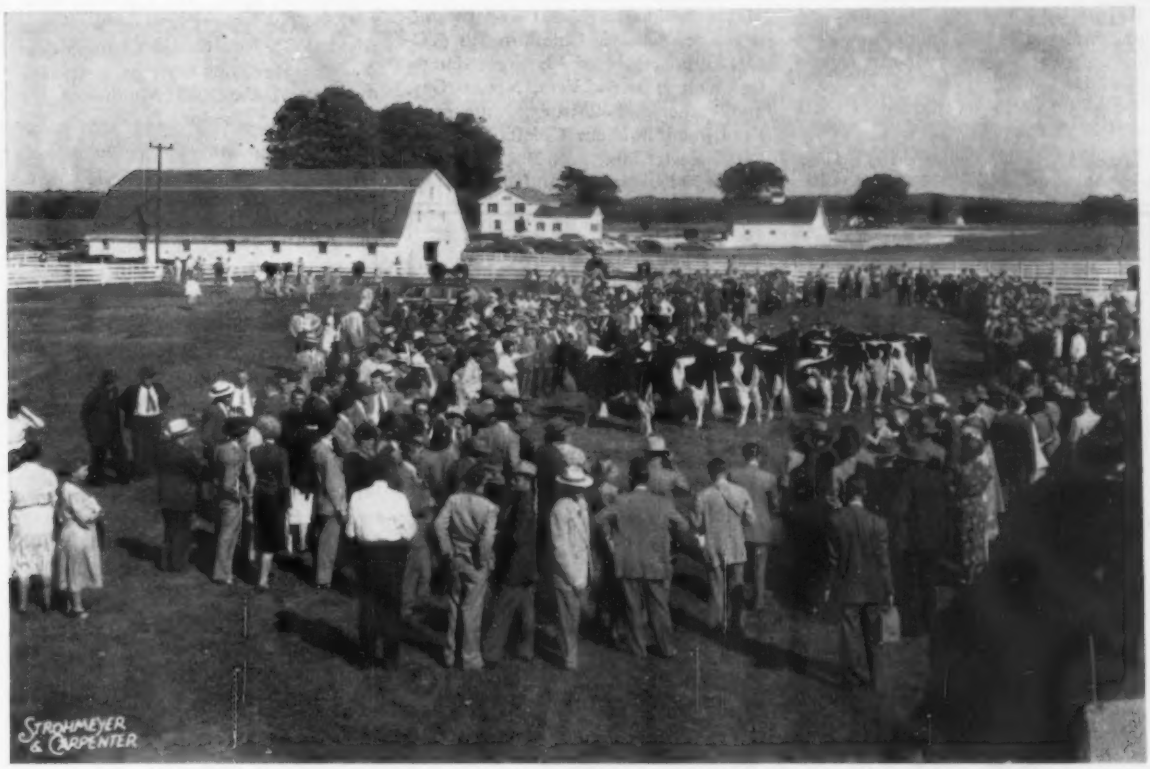

WE at Harden Farms take this opportunity to welcome our many Holstein friends to the farm on May 30th from 4 o'clock on. We also urge you to attend the Black & White Show at the Syracuse State Fairgrounds, starting at 11 o'clock the same day. It should prove to be very educational and may well serve to provide the pattern for future shows.

ANOTHER highlight of this Diamond Jubilee Convention will be the sale on June 2d, again at the New York State Fairgrounds, starting at 11:00 A.M. This sale will feature some of the breed's greatest individuals — all carrying superb pedigrees plus years of constructive breeding. Regardless of how great your herd may be, you will find those individuals in this sale that can improve your herd.

Consigned from Harden Farms — a bred heifer, a powerful individual from a 1088-lb. dam. See page 50 for more information.

HARDEN FARMS — Camden, N. Y.

N. Y. HERDS (from page 106)
Sale. She is another by the High Hope bull.

Glenn was showing me where some dynamiting had to be done when the stable was enlarged. When the first charge was set off a tremendous boulder from the old barn wall was sent straight up through the stable ceiling and on out through the barn roof—I guess they were more careful after that.

Knollwood Farms
Fairport, N. Y.

Just east of Rochester on the Monroe - Wayne County Line Road is the well known establishment of Daniel I. Mayne & son John. Traveling by Route 104 you should turn south at Union Hill (Carl Wooster's home town); if by Thruway, use Exit 45 and take Route 250 north to Route 286, then turn east.

Knollwood was of course the home of the famous high test and production sire, Montvic Chieftain 7th (VG-GM), and many of his great daughters such as Veda, Vera, Nettie, Gay, and others. Following him came Knollwood Bonheur Chieftain, a son; Knollwood Chief, a K B C son from the 1273-lb. Nettie; and Knollwood Supreme, Chief son from the 1107-lb. Matilda. The dams of each of these sires classified Very Good and all three bulls are Silver Medal Production.

Recently the $14,000 Sovereign Cochran (VG-GM) has been used and a herd sire is his son, Cochran Ideal (VG-SMT), from Cochran Sovereign Ideal (VG), Res. Grand Champion at N. Y. State Fair, 1957, as well as a member of the 1953 Nominated for All-American Produce.

Just going into service at Knollwood is Milk & Honey Double Champion. His sire is a son of Cochran Ideal and Knollwood Rag Apple Nettie (VG-1273 fat); his dam is the famous 1327-lb. Knollwood Rag Apple Gay (VG). Needless to say, great things are expected of this youngster.

John Mayne was just starting milking when I arrived at Knollwood and, since each animal is identified by a sign giving up-to-date information, he stayed hard at work while I went down the milking line. Of particular interest was the last remaining daughter (as far as I can determine) of Montvic Chieftain 7th. At 16 years she has 8290 lbs. of 3.8% milk in 223 days, while her best record was 19,721 lbs. milk, 827 lbs. fat with other records of 809 and 806 lbs.—all 2X.

Things have changed physically at the farm in recent years—the milking barn, designed by the Maynes, is new since the days of Chieftain 7th and is certainly a nice place to work as well as to display the cattle. It holds 44 females and, by the way, 14 of them are Very Good while the barn full averages out at about 83 points. I counted eight Cochran Ideal daughters; 13 by Knollwood Supreme; and a fewer number each for Knollwood Chief, K B C, and one or two others. One stanchion holds Glenafton Patsy Pietje (GP), 538-lb. 2-yr-old full sister to the Canadian Champion 2-year-old at Glenafton. Another purchased cow is a VG 803-lb. 2X Sir Bess Ormsby Fobes Dean daughter.

It was not getting to be the tag end of a rather windy day . . . a few drops of rain were in the air . . . and so, as it started getting dark, I lined out for home. —R. H. H.

At the University of Rhode Island on May 14th a new four-story $900,000 agricultural science building was dedicated. Secretary of Agriculture Ezra Benson took part in the ceremony. The building was dedicated in honor of President-emeritus Carl R. Woodward.

Mark These Future Garden Spot Sale Dates On Your Calendar

● 208th Thurs., May 19 ● 209th Thurs., June 16
● 210th Thurs., July 21

LANCASTER, PENNSYLVANIA

Sale at 12 Noon at J. M. BRUBAKER FARM. Just off Routes 72 and 222, about a mile south of WILLOW STREET VILLAGE which in turn is about 4 miles south of LANCASTER, PA.

75 REGISTERED HOLSTEINS

All-Bang's Certified, mostly Calfhood Vaccinated, blood and T. B. tested. Mastitis tested and checked for pregnancy.

★ COWS — Fresh or Close
★ Other Females
★ Bred and Open Heifers
★ BULLS — Service Age

A GOOD PLACE TO BUY AND SELL

R. AUSTIN BACKUS, INC.
Sales Managers & Auctioneers
Mexico (Phone WO-37231) N. Y.

EXPORTER EXPORTADOR

THE MOLANO LIVESTOCK CO.

170 Fallon Avenue
Elmont, L. I., New York
Tel: Floral Park 2-0520 - Cables: Molano

Our Holstein-Friesian selections are acknowledged throughout Latin America as a beautiful expression of TYPE and PRODUCTION, resulting from our modern techniques of selection.

Our services for the selection of superior Holstein-Friesian cattle are always available to you as a medium more effective in your desire to excel, vital for the progress of your herd.

Neustras selecciones de ganado Holstein-Friesian son reconocidas en Latino America como una bella expresion de TIPO y PRODUCCION, resultado de nuestras normas modernas de seleccion.

Nuestros servicios de seleccion de ganado Holstein-Friesian superior estan siempre a su disponibilidad como un medio mas efectivo en su deseo de superacion, vital para el progreso de su hato.

Write to us for further information.
Escribanos para mayores informes.

Alejandro Molano, Jr.

WORTH MORE BECAUSE THEY WORK MORE!

What we like about Chevrolet's ability to get more work done is that it can be proved in short order – in just one pass over a beat-up pasture trail or out in the field. Try it. See if you aren't able to maintain faster safe speeds with those new torsion springs soaking up vibration and road shock. You can cut down your trip time appreciably. Your loads are better protected. You feel less tired after a day's work (handling's extra easy). And your Chevy lasts longer because it doesn't have to take the daily beating an ordinary front-axle truck does. You'll figure Chevy's roomier, more comfortable cab is worth more, too. Add on Chevrolet's tried and true economy, its well-known reliability and high trade-in value – you just can't find a sounder truck investment than this one. Drive a '60 Chevy one of these days soon and see what you think. . . . Chevrolet Division of General Motors, Detroit 2, Michigan.

STURDI-BILT TO TAKE A BEATING **'60 CHEVROLET TRUCKS**

MASS. STATE B & W SHOW

This year's Massachusetts State Black & White Show will be held at Sutton on Friday, August 5, in conjunction with the two-day Farmers' Field Day. The Field Day will be spread over 150 acres on four private farms on Manchaug Road, Sutton, owned by Whittier Bros., Donald Putnam, Mrs. William Keeler, and Arthur Donaldson.

While the Field Day will run for two days, Black & White breeders will take part only on the 5th, according to show chairman Osborne C. West of **Hadley.**

It will be the first time since 1957 that the Black and White Show has been held in conjunction with the Field Day which last year attracted some 16,000 spectators.

WE SPECIALIZE IN HOLSTEIN DISPERSALS

We take the risk out of the largest business transaction of your lifetime—THE DISPERSAL OF YOUR HERD AND REAL ESTATE! WE WILL HANDLE YOUR SALE ON A GUARANTEED BASIS AND BACK IT WITH REAL MONEY!

Call us now whether you are thinking of having a dispersal now or in the near future. We have the know-how of experience in many of the largest dispersals held!

CHAS. VOSBURGH, Auctioneer
Cortland, N. Y. (Dial SK-6-8133)

Come To Franklin County (N. Y.) For Holsteins

- **50 Registered Herds To Select From**
- **20% Of Tested Herds Over 500 lbs. Fat**
- **Large % Of Tested Herds Classified**
- **Successful Showing - All-American & All-N. Y. Nominations. Modified Certified Area (eligible to go anywhere) Popular Bloodlines.**
- **We have HOLSTEINS of all ages for sale.**

Clifford Cook **Sales Agent** **Burke, N. Y.**

Phone: 283W1

MAC-RA POKA-ROPE FASTENER WITH NP TAGS DO THE JOB BETTER COST NO MORE . . .

BIG BOLD 1½" HI NUMBERS

SOLID DUPONT NYLON

GUARANTEED UNBREAKABLE

NO PAINT TO COME OUT

Choice of four colors: BLACK, RED, BLUE, and GREEN— — all with contrasting white numbers of solid nylon. Numbered 1-999.

65¢ ea. Tags only

75¢ ea. **ALUMINUM** A large, and neatly designed aluminum tag 3½" high and 2½" wide with large engraved block numbers. 1-999.

PRICE LIST

N. P. NYLON TAGS (choice of four colors)	ea.	$ .65
ALUMINUM TAGS (best quality)	ea.	$ .75
1 to 24 Nylon Rope Sets (with nylon tags)	ea.	$1.15
25 to 200 Nylon Rope Sets " " "	ea.	$1.00
1 to 24 Chain Sets & Rings " " "	ea.	$1.25
25 to 200 Chain Sets & Rings " " "	ea.	$1.15
1 to 24 Chain Sets & Rings (aluminum tags)	ea.	$1.35
25 to 200 Chain Sets & Rings " "	ea.	$1.25

WRITE FOR FREE ILLUSTRATED FOLDER

ALL ORDERS POSTPAID

Check with order please

WE'RE AS CLOSE AS YOUR MAIL BOX

MAC-RA COMPANY

SANTA BARBARA, CALIFORNIA, P.O. BOX 1409

DRINK MORE MILK

Master Saver Feeder

FOR HAY OR ENSILAGE

Model #15 15 Ft. Long $89.50

FREIGHT PREPAID

- PERMANENT
- ALL-METAL CONSTRUCTION
- CUTS YOUR FEED COST
- FEEDS 24 HEAD

Write for free illustrative folder

CENTRAL STATES SALES CO.

P. O. BOX 10227 DALLAS, TEXAS

A. R. REPORT (from page 32)

Other Departmental Work

In addition to the routine operations of administering the Association's official testing and type classification programs, there are several other less well known functions of the AR Department. Some of these are of such general interest as to deserve mention in this report.

Daughter-Dam Comparisons, for both type and production, are computed three times yearly, on a regularly scheduled basis, and at other times upon special request. New comparisons of each kind are published in booklet form twice annually and the booklets are sent to all breeders who receive the monthly HIR Newsletter.

The higher production records are selected and published monthly in Reports in the "World." In 1960 the publication requirements will be raised somewhat and the records published will comprise the combined Honor List for the breed. AR, HIR and DHIR records will be included.

The Holstein-Friesian Leaders List is brought up to date twice annually and is distributed to breeders on the HIR Newsletter mailing list and to others upon request.

Numerous small research projects are constantly being carried out to obtain information upon which to base plans for improvement of the Association's programs and to improve the services offered by the Association. Larger research projects are carried out in cooperation with the Association's Director of Research and with cooperating experiment stations.

Lifetime production records are also up dated three times each year. Certificates are sent to the owners of cows that have lifetime credits totaling 100,000 pounds of milk. To date such certificates have been issued for more than 11,255 cows. Final certificates are also issued upon the death of 100,000 pound cows. Special publicity is given to cows that exceed 150,000 and 200,000 pounds of milk.

SYRACUSE WAR MEMORIAL
The Annual Banquet will be held here, within easy walking distance of the Syracuse and Onondaga Hotels.

Eastern Headquarters For Burke

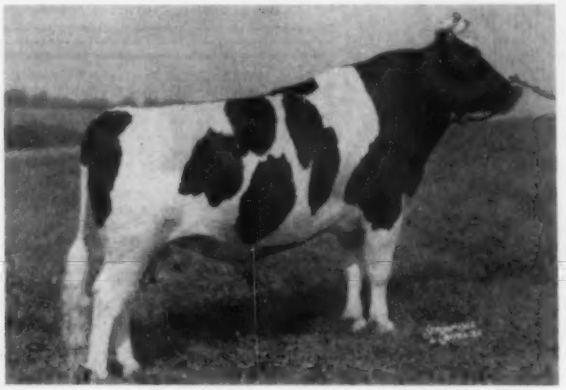

PABST SIR FOBES BURKE (EX-92)

← **Our Senior Sire**

Pabst Sir Fobes Burke (EX-92)

Fifty percent of Sir Fobes Burke's breeding comes from three crosses to Wisconsin Admiral Burke Lad (VG-GM). He is a son of the "Excellent-Gold Medal" Pabst Sir Regal Fobes, grand champion 6 times, reserve grand champion 3 times. He is a ¾ brother to Pabst Fobes Burke "Excellent," the 1956 All-American bull.

13 Daus. Completed Records in 1959

Ave.: 14,664 M 3.9% 570 F.

A Junior Sire
Trunlan Fobes
Burke Max
5 2-year-old daus. ave.
13,672 M 3.51 482 F

If it is "BURKE" blood that interests you—how about a Sir Fobes Son from a "Pilot" dtr. or a "Reburke" son from a Sir Fobes daughter?

A Junior Sire
Harden Farms
Abbyvale Reburke
35 daus. at Trunlan will start milking in July.

EVERETT A. JONES
Manager

TRUNLAN FARMS

Certified - Vaccinated - Accredited
MISS CECILIA A. TRUNZ, Owner MILLERTON, N. Y.

2ND ANNUAL GREAT WESTERN HOLSTEIN — SALE —

THURSDAY

MAY 26

SALE STARTING 1:30 P.M.

AT THE GREAT WESTERN DAIRY SHOW
Corner of Santa Ana Freeway & Atlantic Ave.,

LOS ANGELES, CALIFORNIA

Other Holstein Events:
Wed. May 25th - Holstein Judging *
* Special Feature- 2nd Quessers Contest-Prizes!
Wed. May 25th - 7:00 p.m. - Holstein Dinner at Show Grounds.

45 HEAD OF SELECT FOUNDATION REGISTERED HOLSTEINS
(An outstanding group of cattle consigned by the top Breeders of Calif. & Arizona)

Mostly SPRINGING YOUNG COWS AND HEIFERS. 4 TOP HERD SIRE PROSPECTS AND A SELECT GROUP OF 4-H & FFA PROJECT HEIFER PROSPECTS
20 HEAD WITH GOLD MEDAL SIRES - 15 WITH EXCELLENT SIRES. PRODUCTION AVERAGE OF ALL DAMS OF CONSIGNMENTS - 655 lbs. FAT! with records up to over 9.0 lbs. of fat!

Frank Hopkins, Aptos - Sale Chairman
R. E. "Bob" Stanley, Auctioneer
L. H. "Mac" McDaniels - Pedigrees

Sale sponsored & Managed by
California Holstein-Friesian Association
4159 N. Augusta, Fresno 3, Calif. Phone BA 2-1965

ORDER A FREE SALE CATALOG TODAY!

Canadian Holsteins
SAM GOUGH
Sales Agent in York, Simcoe, and Ontario counties where a large number of herds are brucellosis free. **We make all necessary export arrangements.** Phone Toronto Axminster 3-4023. Write: Sam Gough, Milliken, Ontario, Canada.

KEEP YOUR HERD ON ITS FEET
Hoof Trimming My Specialty
OLIN G. BACON
BOX 28
Schooley's Mt., N. J.
Phone GA 5-4340

A. DOTY REMSBURG
Sale Manager
Dispersals, consignments or private sales. Photo service available.
Phone: Monument 2-2014.
JEFFERSON MARYLAND

STROHMEYER & CARPENTER, Inc.
Photographers of Animals
White Plains — Box 788 — N. Y.

For the best in
Pennsylvania Holsteins, call
Clarence Lyons
Phone EXpress 4-6966
Lancaster, Pennsylvania

HARRIS WILCOX, INC.
Sale Manager and Auctioneer
Phone 146
BERGEN, N. Y.
Maurice Mix. Associate Sales Mgr.
Specializing in Holstein Sales
Complete Auction Service

FRED C. WETMORE CO.
Livestock Photographers
4323 W. 143rd St.
Phone—Winton 1-8095
CLEVELAND 35 OHIO

C. B. SMITH —
LIVESTOCK AUCTIONEER
Specializing in Holsteins
My lifetime experience in all phases of Holstein endeavor is at your service. It pays to employ an auctioneer who knows values.
Address, Williamston, Mich.

J. O. FENSTERMAKER
PUREBRED LIVESTOCK AUCTIONEER
Holsteins A Speciality
Homerville, Ohio Phone 2544

Good Registered Holsteins for Private Sale.
LELAND J. OSBORN
Sales Manager — Auctioneer
Phone 640-W
R.R. 2 Pierceton, Indiana

SEATTLE (from page 25)

Guernsey milk — for $1.25. Less elaborate was a similar roast beef dinner for 90 cents.

Never learned whether the Guernsey milk feature was added with malice or naivete.

Lest readers become too nostalgic about those meal prices, we hasten to report that the Chicago National Sale on May 27 and 28 by Melin-Petersen made a general average of $230 which was hailed as "quite satisfactory." The top price was $875 and considered worthy of mention was the fact that half of the offering sold above the $200 mark. Remember, this was a select consignment sale from top breeders and was intended to substitute for a Convention Sale which was not being attempted by the Far West breeders.

Features of the Convention were a wonderful day at Carnation with 900 sitting down to a fried chicken repast in the Carnation riding pavilion. The daughters of Matador Segis Ormsby held the center of the stage with Carnation Ormsby Butter King about midway through her record breaking performance.

A boat trip on Puget Sound through the San Juan Islands and featuring a salmon bake with Indian war canoe races, rodeo, etc. provided brand new experiences for most of the visitors. On another day a trip into fabulous Skagit County was made available with visits at a number of well known herds.

Following the Convention the crowd divided into smaller groups for the return home. Some went by the Canadian route to visit Colony Farms, Hays, C.P.R. and others in Western Canada. Allen Crissey piloted a party that included a Yellowstone tour. Others went down to Oregon and California, not only visiting herds in both states but enjoying the Portland Rose Festival, Columbia River highway, the Yosemite Park and the majestic Grand Canyon. Stanley Brownell was the leader of this last group. Nobody seemed to be in a lather to get home and the whole occasion still holds the fondest memories.

—M.S.P.

Over 22 million workers are employed in agriculture and in agricultural industries. Of these, 7½ million are on farms, another 6 million are in farm supply businesses, and 9 million are employed in processing and distributing agricultural products.

OXFORD COUNTY
"The Holland of America"
For finest in Canadian Holsteins contact the Oxford Holstein Breeder's Association.
Phone Burgessville 112
MR. LES DICKSON, Sales Agent
Burgessville, Ontario, Canada

WATERLOO HOLSTEIN BREEDERS ASSOCIATION, INC.
"Where Better Bulls Are Used"
Contact sales agent for top quality foundation stock or commercial cattle. 17 years experience. Many Herds Listed Brucellosis Free.
Tel. 33000
Sales Agent
LORNE BRUBACKER
23 Locust St. Kitchener, Ont.

HARVEY W. SWARTZ
Dairy Cattle Auctioneer
The Voice of Experience
Nationally recognized Holstein judge.
608 S. Grand Ave.
Phone Liberty 7-4170
Waukesha, Wis.

Middlesex County Holstein Breeders Ass'n.
We have a large selection in commercial purebred or top breeding stock.
HARDY SHORE
LAMBETH O L 2-2616
GLANWORTH — ONTARIO

GLENN CASEY
HOLSTEIN AUCTIONEER
Phone 235-J or 446-W
WILLIAMSTON, MICHIGAN

BERT PFISTER
AND ASSOCIATES
STATE BANK BLDG.
Auctioneer or Complete Sales Service. Selling for 20 years.
MT. HOREB, WISCONSIN

A. V. ZOGG, Jr.
Auctioneer & Sales Mgr.
Cortland, N. Y.
"Complete Holstein Auction Service"
Will buy outright or sell on commission.
Phones:
Cortland-Skyline 3-0004
McGraw-TErminal 6-5593

A. C. "Whitie" Thomson
LIVESTOCK AUCTIONEER
BURLINGTON, ILL.
Ask the Men I've Sold For
Phone: Hampshire 5861

PERTH COUNTY HOLSTEIN BREEDERS ASSN.
For choice, Ontario-bred Holsteins, either foundation stock or commercial cattle, we invite you to come to Perth County. Nearly 500 herds to choose from. Contact our sales-agent.
WM. G. HAMMOND, St. Pauls, Ont.
(Phone Stratford 365-J-12)

YOU CAN CONTROL MASTITIS

with

Gargon®

(Squibb Thiostrepton-Neomycin in Plastibase.®)

–have antibiotic-free milk when you follow these directions

1. CHECK

Always use a strip cup at every milking of every quarter of every cow. Milk "suspicious" cows last. For accurate diagnosis, consult your veterinarian.

3. TREAT

Read your direction sheets again. Treat the cow as recommended. The correct dosage for controlling acute mastitis, chronic mastitis, and dry cows is indicated in the direction folder.

2. READ

Every syringe of Gargon is packaged with a direction sheet on how to use. Be sure to read directions in full before attempting to treat any cow.

4. WITHHOLD

Milk taken from treated quarters must be withheld from human consumption for 72 hours after last treatment. This milk can be used in the feeding of small animals.

Only Gargon gives you the triple-control formula Thiostrepton plus Neomycin in the clinging Plastibase®

You have no worries about penicillin or other antibiotic residues in your milk when you use Gargon for mastitis control as directed.

This exclusive Squibb formula containing thiostrepton and neomycin is effective against all 9 types of mastitis-causing bacteria – even resistant strains of staphylococci so common in dairy herds – now considered the No. 1 mastitis-causing bacteria. Gargon's free flowing ointment, Plastibase, carries these germ-killing agents in to milk producing cells, clings to udder tissue, gradually and thoroughly releasing the antibiotic medicants.

GARGON is SAFE, FAST, EFFECTIVE – controls both chronic and acute mastitis with a broader range of anti-bacterial activity than either of the 3 broad spectrum antibiotics, the triple sulfas, penicillin, streptomycin, or neomycin when used alone.

Put Gargon to work to control mastitis in your dairy herd.

SAVE MONEY! Buy GARGON by the dozen in the handy 12-syringe BARN BOX!

FREE BOOKLET tells you how to prevent and treat mastitis. Send for your copy. Write:

SQUIBB, *Veterinary Department*
745 Fifth Avenue, New York 22, New York

SQUIBB

SQUIBB A NAME YOU CAN TRUST

PLASTIBASE® and GARGON® are Squibb trademarks ©Olin Mathieson Chemical Corporation, 1960

• • CANADIAN HOLSTEINS • •

Foundation or commercial animals, many top herds to choose from. Just one of our popular sires, Bond Haven Rag Apple Maple, sire of your All-American and Reserve All-American aged cows.

W. T. CRAIG REID

20 Chipper Ct., Georgetown, Ont., Can.

12 years experience as buyers' agent

DRINK MORE MILK

FRANKLIN

Vaccines and Supplies

This Year • Reduce Your Calving Losses!

Be prepared for trouble. Have at hand these special Franklin items that equip you to save both calves and cows.

M-T CALF PULLER

An economical and sturdy device for use in delivering calves in difficult cases.

Consists of breech spanner with heavy web strap; 2-section heavy-duty pipe drum and crank with guard; preformed-airplane cable; 30 in. o.b. chain and hook. Price: $25.00. Postage extra.

Check List of Calving Needs Available from your Home-town Franklin Dealer

Franklin Calf Puller
M-T Calf Puller
Obstetrical Chain & Hook
Obstetrical Snare
Sulfa-Urea Uterine Boluses
Uterine Capsules
Umbilical Tape
Disposable (plastic) OB Glove
Obstetrical Sleeve & Glove
Large Suture Needles
Franklin Cresolis disinfectant
Violet Wound Dressing
Tincture of Iodine (strong)
Storz Cow Womb Support
Franklin Penicillin in Oil
Franklin Penicillin-Dihydrostreptomycin Solution
Infectious Scour Treatment
Infectious Scour Boluses
Mixed Bacterin Bovine Form 3
C-D-M Solution (for Milk Fever)
Tri-Sulfa Solution and Boluses (for treatment of metritis)

There on the shelves and in the refrigerator of your local Franklin Drug Store Dealer, you'll find fresh stocks of most Franklin items you are likely to need. Your copy of the new 1960 Complete Franklin Catalog is ready. At your local Franklin Dealers, or write.

O.M. FRANKLIN SERUM CO.

DENVER • KANSAS CITY • WICHITA • ALLIANCE • AMARILLO
FT. WORTH • MARFA • EL PASO • MONTGOMERY • PORTLAND
SALT LAKE CITY • BILLINGS • LOS ANGELES • CALGARY

RAMSAY (from page 27)

really believe and profess that we are breeding the kind of dairy cattle that are big and strong and good for eight to ten lactations of profitable production? The funny thing about the whole thing is that practically no one really thinks or will admit that he is breeding early maturing cattle. He insists on using a bull that sires winning calves and junior gets—he is proud as all get out about winning Junior champions and when the two-year-old daughters go VG and make 500 and 600-lb. records he shouts to high heaven. Usually some one (on earth) hears him and places the bull in artificial service. The breeder usually selects a son or two of the "old bull" to "firmly implant" all this greatness in his herd and starts all over again, so wrapped up in the new bulls that he fails to notice that he never quite has a daughter that might win in the aged cow class—or a top senior get.

There are exceptions to all rules, we know. Once in a while, a fast starting show heifer will keep right on going and end up with an impressive lifetime record, and I suppose once in a blue moon there is a sire that does pretty much the same thing, but the chances are pretty slim when you consider the fact that of all the All-American calves only ONE has ever gone on through to aged cow. Perhaps the greatest cow I have ever known (from every standpoint) was the "immortal" Meierkord Netherland Fancy Tidy 2683386 (E), better known as the Dawdy "Hammerhead" cow, developed at Salina, Kansas. This great cow was truly an "E" cow any day of the year — at any stage of her lactation, throughout her whole mature life. She qualified for Gold Medal Dam last year with five of five eligible offspring meeting the high standards of production involved and six of six making the high type requirements. What did 'Hammerhead' do in the show ring as a youngster? She stood at the BOTTOM of her class as a yearling and next to the last in a class of 18 or 19 as a two-year-old in B & W Show competition.

When, as breeders and as a National Association, as judges and classifiers, are we going to realize that good Holsteins, like almost every other species of the animal kingdom —including man—by nature naturally go through an adolescent period? Shall we go right on requiring that our calves, yearlings and young cows look exactly like the TRUE TYPE model of the mature cow, or shall we try to adjust our thinking along these lines so that future "Hammerheads" and ALL-AMERICAN aged cows can be discovered and honored as immature animals? Shall we continue to use a system of arithmetic that favors and exploits early maturing Holsteins or shall we correct our mathematics and system of classifying young cows to the point where the bulls that sire the kind of Holsteins we profess to be breeding can be recognized and honored? If you, as a breeder, had a bull that sired a bunch of yearlings and two-year-olds exactly like the 200,000-lb. Excellent HAMMERHEAD was at those ages—would you have any reason, under our present thinking, to think of him as a priceless sire or would you send him off to some grade herd or to the butcher?

A year ago last fall the people of Nebraska defeated their Governor for re-election — not because anybody knew anything much about the other fellow except that he was a Superintendent of Schools in a number of our towns—but because the main issue was to 'elect or defeat' the man running for re-election. We elected the "schoolman" on a close count even though he failed to carry a single community in which he ever lived. At the same time we elected a Mr. Larsen to the job of State Treasurer by a good majority just because we had always been in the habit of electing Larsens, Swansons and Petersons

The point is no Democracy works very well unless the people become informed and take an active part.

We members of The Holstein-Friesian Association of America also have a very democratic form of government that depends on the support of active, informed members. The National Association spends several thousand dollars each year to pay the transportation expenses of the elected delegates to and from the convention city and the delegates have three duties: 1st, they have a whole day set aside for the study of proposed changes to the By-Laws etc. and the discussion of anything for the good of the breed that any member or delegate wishes to bring up. The second and third duties are to pass on legislation and elect officers on convention day. Now, if 90% of the breeders and delegates attending a Convention feel exactly as I do about the things I have talked about in this and other articles published in the **World** the past 15 or so years, and fail to take advantage of the Open Forum Day set apart to discuss such things, then nothing is likely to happen in the way of correcting our

present way of doing things. If you, yourself, were sitting on the Board and convention after convention went by without a single breeder suggesting that any change ought to be made, wouldn't you be pretty much inclined to let things go as they are?

The fact that we continue to grow and prosper as a National Association year after year; that we are increasing our membership; that we register and transfer more cattle and test and classify more and more animals; and that we are able to enlarge and improve our home office when necessary without undue financial stress naturally gives our national officers and directors a great deal of satisfaction. They are to be commended for their good work. However, the course we have been following is far reaching and we have not yet received its full impact. The question I would like to bring up is this—are we doing as well as we are BECAUSE of what we are doing or IN SPITE OF our present methods?

I have been attending conventions off and on ever since the 1931 Convention in Syracuse and have perhaps done my share of talking. I am sure I have done my share of just sitting there and sleeping. Some conventions have been real interesting, members and delegates have taken an active part and much constructive thinking was brought forth.

Of other Conventions I have had to report to my fellow Nebraska Breeders that: I had a nice trip (you always want to have a good time when you have a chance) but that as far as the convention was concerned it seemed to be pretty much of a cut and dried affair. If a convention is "cut and dried" it is nobody's fault but the breeders and delegates that attend. During the convention the delegates ARE the Holstein-Friesian Association of America. They have the power to discuss anything they want to for the good of the Association: they have the power to act on By-laws (if in the call), and pass resolutions. They are the only ones that have the power to elect our national officers and directors, so let's never again refer to one of our National Conventions as "cut and dried" —it "ought not to be so."

I have no ax to grind as I am not running for any national office; in fact, I am never sure I am going to the next Convention until I receive my notice of election as a delegate. When that comes I always say that my fellow Nebraska breeders have again elected me to have weedy corn.

(Please turn to page 123)

KANT-KOM-OFF COW BLANKETS

SAVE 25%

AND MORE

NO DEALERS—NO JOBBERS
MAIL ORDERS ONLY

BUY DIRECT FROM THE MANUFACTURER

at these low prices . . .

COMPARE THESE PRICES

48" Deluxe KANT-KOM-OFF ..... $ 7.15 each
54" Deluxe KANT-KOM-OFF ..... 8.75 each
60" Deluxe KANT-KOM-OFF ..... 10.00 each

MONEY BACK GUARANTEE: These are our best blankets and are guaranteed to be the best made at any price. If not satisfied upon inspection return the blanket for cash refund.

R. LAACKE CO., 1023 W. WALNUT, MILWAUKEE 5, WISCONSIN

Chautauqua Co. Holstein Club SALES SERVICE

Let me help in selecting your kind of Holstein cattle from the herds of our 173 Club members. All health requirements can be met for out of state and export shipments. Dependable trucking available. Harley J. Dickinson, Sales Agent, Hanover Rd., Forestville, N. Y.
—Phone: Silver Creek Yellowstone 4-3397

COMPLETE SALE SERVICE
for the
Western States
or wherever
Good HOLSTEINS Grow.

R. E. EVERLY, Sale Mgr.
616 Alaska Bldg.
SEATTLE 4, WASHINGTON
(Phone: Elliot 2678)

Foundation Registered Holsteins
Fox River Valley Holstein Breeders Association

Representing nine counties in the dairy heart of Wisconsin. 300 registered breeders in the area. Many classified herds, and on H.I.R. test. Some of the more prominent herds of the state located in the area. Also commercial registered, and top quality grades available. Come and make your own selections, or will buy an order, at your direction. G. J. Stanchfield, Fieldman, 30 Champion Ave., Fond Du Lac, Wis. — Phone WA 25264

WISCONSIN DAIRY COWS

300 top cows to pick from at all times! Young dairy cows and first calf heifers of foundation quality. Trailer and carload shipments our specialty. Carload and truckload lots always available, accredited, with interstate health charts furnished. Write us or telephone right away for details. Arrangements for delivery made anywhere in United States. If arriving by plane, our fieldmen will meet you at Philadelphia International Airport. Please call ahead, giving arrival time and flight number. Hotel accommodation available.

I. GREENBERG & SON — MOUNT HOLLY, N. J.
Phone: Amherst 7-1101 - Established since 1908

OFFICIAL CANADIAN EXTENDED PEDIGREES

"They Help You Sell"

UP-TO-DATE—COMPLETE—UNMATCHED FOR FACTS

Typewritten, 4 generations, one carbon copy $2.50
Mimeographed—4 Generation—25 copies 4.00
Additional copies beyond 25 ..... 2 cents each
"Who's Who in Canadian Holstein Sires" — per copy 1.00

PEDIGREE DEPARTMENT
THE HOLSTEIN-FRIESIAN ASSOCIATION OF CANADA
BRANTFORD, ONTARIO, CANADA

THEN . . NOW . . ALWAYS

A Single Objective . . .

MAKING THE CERTIFICATE OF REGISTRY MEAN MORE - - - -

Our 75 years of continuing leadership and progress, together with the promise of an even brighter tomorrow, are rooted in never-ending effort toward "Making the Certificate of Registry Mean More."

This, from the beginning, has been the hallmark of our organization . . . the thing that sets it apart . . . the realistic approach which has translated yesterday's dreams into today's unparalleled achievement.

The Holstein-Friesian Association of America

Diamond Jubilee 1885 - 1960

a continuing story of leadership and progress

And in this, our Diamond Jubilee Year, we renew our dedication to this single, all-encompassing, long-range objective. Now, as never before, our proud heritage carries with it the ever-growing challenge of leadership.

With pride but without complacency, we face tomorrow with confidence in our cow, our people and our programs - accurate pedigree records, early registrations, Official Production Testing and Classification, planned research, balanced promotion and all the rest.

These are the basic tenets of the philosophy which yesterday, today - and even more tomorrow - holds the proven promise of continuing leadership through even greater progress in "Making the Certificate of Registry Mean More."

HOLSTEIN-FRIESIAN ASSOCIATION OF AMERICA

Brattleboro, Vermont

RAMSAY (from page 121)

We have a GRAND breed of cattle to work with—a great group of men to look after our affairs and carry out our wishes as national officers and directors—and we have a most efficient office force to work for us. Let's give them the support they deserve. If there is anything wrong with The Holstein-Friesian Association of America, it's because you and I, as breeders, have failed to do our part. To this I would say in the language of the Apostle James, "My Brethern; this ought not to be so."

LOUDOUN CO. (VA.) MEETING

Ninety persons turned out at this year's annual meeting of the Loudoun County Holstein Club on April 4 making it the largest in attendance since the club was formed ten years ago.

Ray Smith, well-known for his Monocacy Meadows Holstein herd near Frederick, Maryland, was the guest speaker. Mr. Smith presented a humorous talk on "How to Go Broke With Registered Holsteins."

Jack G. Krause, national fieldman for the Holstein-Friesian Association of America, made a few remarks about some of the breed activities. He emphasized that Holstein breeders were on the threshold of a "Dynamic Dairy Decade."

John Garber, assistant county agent, commented on the Loudoun Holstein activities during the year. Loudoun Holsteins were exhibited in eight different fairs in 1959 including state, regional, and national shows. Nearly five hundred animals in eleven different herds were classified. Four herds averaged over 500 pounds fat while 15 averaged between 450 and 500.

H. D. Sprague was elected president for the coming year, and Robert Potts was elected secretary-treasurer. New directors elected were Robert Potts and H. Ralph Fields. Other directors are Ronald Hope, A. S. Puelicher, Jr., and Nelson Craun.

Mr. F. M. Cole is the retiring president and E. C. Potts, the retiring secretary-treasurer.

Farmers spend almost two-thirds as much for capital improvements as all manufacturers of durable goods combined. Farmers invested an average of $4.1 billion annually from 1955 to 1958 in new equipment and construction. Manufacturers of durable goods, including steel, autos, appliances, and machinery, spent $6.6 billion annually during the same period for these items.

MR. DAIRYMAN . . .
Before You Remodel Or Install New Equipment
Put TeSa FARM ENGINEERED PRODUCTS IN YOUR PLANS!

Automatic milk weighing and grain feeding will . . .
SAVE TIME, FEED AND LABOR
STEP UP HERD EFFICIENCY FOR GREATER PROFITS!

MILK-o-METER

The original and only automatic weighing and sampling device approved for DHIA and all official herd testing.

FEED-o-METER attaches easily to modified MILK-o-METER. As each quarter-pound of milk is weighed through the MILK-o-METER, the proper amount of grain supplement is metered to the cow. Manual pre-feed optional.

SIMPLE — Just mix, heat, temper, read! No centrifuge necessary!

SAFE — No dangerous acid used!

ACCURATE — Far more accurate in the field than any other method! Proved by University tests.

The TeSa butterfat Test method was approved by American Dairy Science Association June, 1959 and adopted as first action for fat testing of raw milk by Association of Official Agricultural Chemists October, 1959, subject to State regulations.

TeSa **Farm Engineered Equipment is designed for the dairyman of today . . . and TOMORROW!**

Incorporate TeSa products in your new plans, or use them in your present operation!

See your dairy equipment dealer.

SEND FOR THIS FREE BOOKLET!

TECHNICAL INDUSTRIES, INC. Dept. HFW
2711 S.W. 2nd Ave., Fort Lauderdale, Florida
Please send, without obligation
"How to make more **DAIRY DOLLARS**"
NAME _____
ADDRESS _____
CITY _____ STATE _____

HAWTHORN-MELLODY FARMS
LIBERTYVILLE, ILLINOIS

Sons and Daughters Selling from Dams Milking Up To 25,000-lbs. — 600 to 905-lbs. F.

— SIRED BY —

WIS MAESTRO

← Wis Maestro is a Preferred Pedigree sire.

Sold at Osborndale Dispersal for $30,000.

His dam EX., both granddams and grandsires Excellent and Gold Medal.

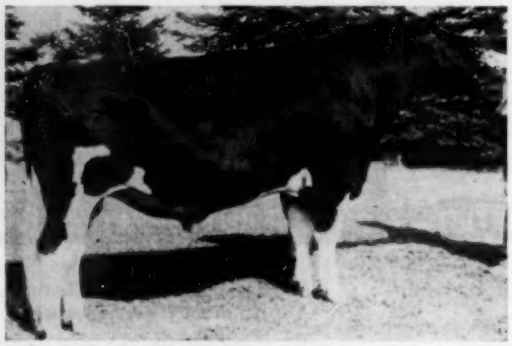

ROSAFE CENTURION — Excellent

← Rosafe Centurion, EX., Canada's top Honor List Sire, 1958. 53 dtrs. - 87% GP and better.

42 dtrs. ave. 143-145% BCA. Sire of 9 offspring with 5 All-Canadian, 3 Res. and 2 Hon. Mention awards.

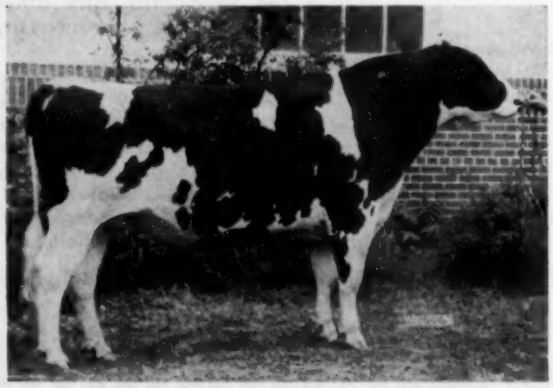

ROSAFE PEARL HAMILCAR 1326250

Rosafe Pearl Hamilcar, 1st 2-yr.-old, Sr. and Gr. Ch. 1959 Mich. St. Fair. Of 14 nearest ancestors, 11 were classified EX. Son of A B C Shamrock Mildred, All-Can. aged cow 1955, All-Am. Aged cow, 1954, All-Am. and All-Can. 4-yr. old heifer, '53; gr. ch. female, Chicago, 1953-54, HM All-Can. 1952 and 1954.

305d 9y 3X 23,022M 3.55% 817 F.

Inquiries and visits are cordially invited. In addition to the above we offer a wide choice of cattle of all ages - including a selection of young heifers and bulls that are show prospects.

Hawthorn - Mellody Farms

LIBERTYVILLE, ILLINOIS

ADVANCED REGISTRY REPORTS

Holstein-Friesian Association of America

APRIL 1960

High HIR and accepted DHIA records recently computed are published in this list. The 388 records which met publication requirements are listed by Owner Number within State with the States listed alphabetically.

CALIFORNIA

AN. NO. CL	SIRE NO.	AGE	DAYS		MILK	%	FAT
CALIF ST POLY COLL SAN LUIS OBISPO							
POLYTECHNIC IMPERIAL BESS		6-07	365	2X	20723	4.0	834
3552257 V	0878257						
POLYTECHNIC MADCAP IDEAL		4-06	324	2X	17197	4.0	687
3917244 GP	1105488						
POLYTECHNIC LAD RENA		3-02	365	2X	18716	3.8	713
4180759 GP	1105488						
ADOHR GOLDEN HOSTESS		2-05	320	2X	15827	3.6	566
4345226	1215448						
MENDOCINO STATE HOSPITAL TALMAGE							
MENDOCINO FAYNE JO		7-10	343	2X	19905	3.8	755
3452707 G	1055407						
GOOD, CHAS L & SON SANTEE							
WEARY RIVER WALKER MAY		9-01	309	2X	18543	3.8	709
3254352 GP	0844773						
WEARY RIVER JULIA CLIMAX		4-07	365	2X	23275	3.6	833
3886096 G	1176159						
WEARY RIVER HIGH BOY INKA		4-00	293	2X	18262	3.7	679
4048199 GP	1023061						
WEARY RIVER JOSE TUFFEE		3-09	361	2X	19682	3.7	720
4059323 G	1141262						
DIAMOND S RANCH WATERFORD							
DS DUCHESS BBAA STRATH VAR		5-00	325	2X	20012	3.8	752
3902304 GP	0879145						
DIAMOND S R VALE BFCA BEAUTY K		3-11	329	2X	17476	3.6	628
4194905 G	1181572						
DIAMOND S DUTCH HEILO BURKE		2-04	304	2X	14166	4.0	565
4473618 V	0961535						
DIAMOND S ROMA VALE BEAUTY VAR		2-04	340	2X	14520	4.1	598
4473623 GP	1240549						
LINDSKOOG, WALLACE N TURLOCK							
ARLINDA ELSIE MADILYN		4-02	365	2X	21170	3.7	779
4022405 V	1150470						
LAVACRE FARMS MODESTO							
LAVACRES VAR CLARISSA		4-05	346	2X	19629	3.7	722
3882805 V	0879145						
TRIUNE RUFFLES		4-11	357	2X	22608	3.8	866
3882812 GP	1082621						
LAVACRES DUSTY JO ROXY		3-11	365	2X	19416	4.1	787
3973679 GP	1117035						
LAVACRES DUSTY QUIK		3-04	365	2X	16015	3.8	614
4066929 GP	1205185						
LAVACRES KING DUSTY HEIDI		3-05	328	2X	15651	4.1	644
4080990 GP	1214714						
PACIFIC SLOPE PAT		4-04	321	2X	18244	3.8	690
4122650 GP	0915811						
HEDEGARD, SANFORD N MANTECA							
SANGARD DIVIDEND BEE		10-11	365	2X	18179	4.0	732
2919075 GP	0952538						
REED, JAMES H VISALIA							
YOKOHL ORMSBY GOLD BELLE		3-05	365	2X	14255	4.5	640
4063021 GP	1038469						
BORROR, MARK L + BRUCE W SPRINGVILLE							
SEQUOIA VEL MONT BURKE VENA		6-06	319	2X	19127	4.0	772
3627040 E	0989231						
SEQUOIA JO VAR ANN		3-07	325	2X	17498	3.7	647
4096917 V	1210674						
SEQUOIA JO VAR PRILLY		3-00	365	2X	15916	3.9	614
4243324 V	1210674						
SEQUOIA ABBE JO AGNES		2-05	365	2X	14865	4.4	648
4461796 G	1261266						
ROGER JESSUP FARMS GLENDALE							
HOPE DALEFORD IVY		5-03	283	2X	16508	4.2	700
3832444 GP	238562						
CLOVER CREST FOBES LOUISE NO 1		5-01	362	2X	17786	4.0	716
3855980 GP	0850298						
CLOVER CREST ORMSBY MADREGAL		4-10	288	2X	16693	4.4	741
4344213 G	1209592						
RWJS PERFECTION LAVERNA		2-06	327	2X	14407	4.2	601
4766153 G	1239110						
CLARK, WESLEY G HANFORD							
LEGEND DROSKY CREAMELLE		8-02	365	2X	19089	3.7	700
3361294 V	1005565						
PRINCESS BEAUTY MUTUAL		2-05	365	2X	14999	3.8	577
4265317 GP	1040096						
KAMALII MAGIC CLARK		2-06	365	2X	15704	4.0	631
4265318 V	1138451						
MIDLAND HOLSTEIN FARM MODESTO							
MIDLAND NEPTUNE TOPAZ		6-01	312	2X	21246	3.6	768
3622331 GP	0848001						
STERK, HENRY ARTESIA							
YOKOHL MISS SADIE		4-04	322	2X	22801	3.0	689
3916370 GP	1199465						
HOWARD FARM SNOW BURKE PIEBE		2-11	321	2X	17982	3.4	612
4173419 GP	1024453						
IVEL ROMEO PIETERTJE PRINCESS		3-06	305	2X	18801	3.6	668
4222084 GP	1195771						
IVEL POLYTECHNIC VAL ROMEO		3-04	305	2X	18051	3.3	600
4222086 GP	1010936						
CLOVER CREST SMOKIE VERA		2-01	303	2X	16164	3.8	615
4381683 G	1272629						
ANDRESEN, J C FRESNO							
ROLINDA TOP NANCY TWO		3-07	365	2X	17286	3.7	645
4108372 G	1004825						
VAN DER KOOI, CHARLIE NORWALK							
MIDLAND MAGICIAN PRILLY BEMAC		3-03	305	2X	14514	4.4	645
4192710 V	1138451						
DIAMOND S DOREE CCC DUJO		2-05	308	2X	13027	4.3	558
4393741 GP	1117035						
JELTON, VAD HEALDSBURG							
DEE BEE DEE IDEAL BRUNETTE		3-07	338	2X	19686	3.3	656
4175471 GP	1178319						
FRASEA LUCILLE JEWEL		4-03	288	2X	18699	4.2	779
4428921 E	1326993						
FRASEA PAULINE ACE		2-10	329	2X	16952	4.1	699
4428924 V	1214606						
HOP, ANDREW JR + JAY ARTESIA							
VERBOON PRINCESS		4-02	319	2X	19645	3.4	668
4035000 GP	0921070						
MAROMAT ROBURKE ARLEEN		3-01	348	2X	18061	3.9	703
4221080 GP	1170910						
DOUBLE TEE BEE SNOWFLAKE		2-09	337	2X	16549	3.6	596
4295310 G	1123005						
VERBOON HEILO BARBEE		2-01	365	2X	17051	3.8	650
4309404 GP	0961535						
HEILRANCH MAC DALE CORDA GAY		2-06	360	2X	16190	4.0	654
4321657 GP	0961535						
EXRANCO AJRF IDEAL MAGIC ALBA		2-05	332	2X	14413	3.9	561
4452942 V	1098656						
SYBRANDY, ROY NORWALK							
SYBRANDY PIETERTJE ADOHR VERA		5-01	365	2X	22434	3.7	824
4462789 G	0938706						
SYBRANDY GETTIE GOVERNOR SUE		2-08	365	2X	18035	3.8	683
4712650 GP	1010936						

COLORADO

AN. NO. CL	SIRE NO.	AGE	DAYS		MILK	%	FAT
HILLSIDE DAIRY PUEBLO							
HILLDON FRAN BURKE		3-10	365	3X	24105	3.7	885
4051090 V	1017214						
FISHER, DUANE R FORT COLLINS							
TIMO BURKE DUCHESS		2-02	364	2X	19224	3.7	556
4279726	1251942						
BUTLER, ROBERT M + V L AURORA COLORADO							
PERROTT VALENTINE GOLDEN		2-03	365	2X	16413	3.7	612
4333649	1160946						

CONNECTICUT

AN. NO. CL	SIRE NO.	AGE	DAYS		MILK	%	FAT
CONN STATE PRISON FARM MAZARDVILLE CONN							
C S P F MASTER ROSE		3-01	305	2X	14040	4.4	611
4133184	1175960						
C S P F DEAN SUPER BEST		2-05	305	2X	13650	4.5	608
4245636	1227079						
MINER, H C & R H LAKEVILLE CONNECTICUT							
FILLMORE HENGERVELD PRINCESS		6-02	305	2X	21470	3.4	722
3601424	1027487						
THRALL, H C & SONS INC WINDSOR							
FLEETRIDGE SUPERIOR BLANCHE		2-11	365	2X	16490	4.3	705
4229413 GP	0922288						
FLEETRIDGE PRIDEFUL HULDA		2-03	365	2X	15518	4.0	622
4329704 GP	1221490						
J H WHITTEMORE COMPANY MIDDLEBURY							
SCHAGHTICOKE TRAIL FAMOUS LADY		5-03	365	2X	20457	3.5	721
3790085 GP	0988462						
ELSTED FARM NEWTOWN							
GREEN OAKS INKA TINA		6-04	334	2X	21780	4.1	903
3810890	1030458						
WELLS, GEORGE E + SON INC NEW PRESTON							
SHAWS TIDY TUTTS UNA		6-10	365	2X	20709	3.9	807
3501805 V	0892522						
SHAWS CRETE FERN JEWEL		3-08	365	2X	17493	4.2	736
4035056 F	0972500						
LESSARD, PHILIP A BLOOMFIELD							
HOLLANDALE BLACK CRICKET		11-04	365	3X	22342	3.5	785
2851933 V	0928481						
SHERWIN PABST ROAMER ROSE		4-06	313	3X	21159	3.5	750
3906497 GP	1208979						
REICHARD, F W & SON LEBANON							
EGWANULTI REGAL IDEAL		6-07	299	2X	20190	3.8	768
3581020	1104276						
SZAJDA BROS LEBANON							
LARK CHIEFTAIN PRIDE		8-03	305	2X	18140	4.2	769
3735137	1214654						
LUGINBUHL, JOHN ELLINGTON							
MAVIEW CLAIRE PILOT		3-06	305	2X	16220	3.9	635
4067994 V	1094305						

FLORIDA

AN. NO. CL	SIRE NO.	AGE	DAYS		MILK	%	FAT
FLORIDA AGR EXP STATION GAINESVILLE							
GAYMONT KENT JULIA		3-02	365	2X	17880	3.5	619
4157438 G	1210633						

AN. NO. CL	SIRE NO.	AGE	DAYS	MILK	%	FAT
RUSTERHOLZ, A J JR	APOPKA					
A J R GRENADIER MABEL		2-01	365 2X	14032	4.1	580
4421351	1230169					
GEORGIA						
CANAAN FARMS	CHIPLEY					
BURKE CANAAN PRIDE DORA		3-06	302 2X	16782	3.8	645
4175879 GP	0865323					
HAMPTON, REID	GRAY					
SUNRISE FARMS ATLAS BURKE		6-02	355 2X	26518	3.9	1034
3585320 V	0952335					
IDAHO						
BURRI, GEORGE L	NAMPA					
BURRILANE MOLLY PAT M		4-03	365 2X	21175	3.9	823
3931978 G	1195667					
BURRILANE MELODY PAT M		2-08	365 2X	16546	3.7	612
4243966 GP	1195667					
BURRILANE NANCY PAT M		2-07	365 2X	15581	3.8	585
4243968 GP	1195667					
NIELSON, KENNETH L	CALDWELL					
KENIEL BURKGOV INKA BESS		3-00	365 2X	17204	3.6	618
4231661 V	1038509					
ILLINOIS						
MOOSEHEART	MOOSEHEART					
MOOSEHEART SUPERB MAY		2-04	354 2X	12741	4.7	605
4341909 GP	1230764					
AMES, ALFRED H	ZION					
AMESTEAD BUSTRESS ORMSBY FOBES		6-06	365 2X	16504	4.5	735
3943567 GP	1118146					
MISSION SISTERS SERVANTS	TECHNY					
TECHNY TY VIC JOHANNA ALEXIANA		2-06	358 2X	16023	4.2	667
4233680 GP	0923749					
PITTS, L D	LENA					
PECATONICA JOY AAGGIE ROBEL		6-11	365 2X	17718	4.2	743
3692303 GP	0969669					
MAYFAIR MANAGEMENT CO	CHICAGO					
WILLOW ARBOR COL ORMSBY BEAUTY		4-07	365 2X	18393	3.9	710
3896511	0923750					
BROWN, W & KIRCHNER BROS	GARDEN PRAIRIE					
INTERCREEKEN LADDIE LASS		2-03	365 2X	13821	4.2	584
4661544 G	1026178					
GNANN, DONALD	NAUVOO					
INKA SKYLARK DAISY		9-01	346 2X	19517	3.6	708
3193488 G	0959260					
FISK, P W & KOCHER, B	SYCAMORE					
EMPRESS JEWEL BARBETTA		8-10	335 2X	18390	4.1	752
3254822	1014089					
HILL TOP HAVEN JASON JEWEL		3-05	321 2X	15015	4.0	600
4088361	1215995					
BOWSER, DELBERT	ILLINOIS CITY					
RUTMANDEL ELMER BESSIE		3-05	346 2X	16257	3.7	607
4141467 GP	1226191					
SMITH, J GEO	OSWEGO					
ROCK I CANARY IDEAL ELLEN		3-10	365 2X	23658	3.5	839
4424683 V	1090340					
TUCKER, RAY L	BARRINGTON					
DEL RAY B BO CANN WONDER LADY		4-05	352 2X	15527	4.5	695
3912771	1171190					
DEL RAY B REBECCA PABST		4-02	365 2X	17974	3.9	704
3935261	0969667					
LAKEFIELD MISS B ANNA MAID		3-05	318 2X	15671	4.0	627
4117442	1218293					
ECKHOUSE, WALTER S	LIBERTYVILLE					
DARKIE LILAC HILL SUCCESSOR		2-04	349 2X	13297	4.7	620
4259596	1246768					
INDIANA						
HAGENOW, EDWARD C	WESTVILLE					
EJLANE RANETT JADA		5-03	365 2X	18880	3.7	706
4087312 GP	1133956					
WILEY, ARTHUR N + SONS	LEBANON					
HOOSIER PROUD JOY LOU		3-09	365 2X	17257	3.8	653
4237395 GP	1056882					
ISSCH YEOMAN SIX SEVEN O		4-05	365 2X	28175	3.6	1002
4335036 V	0904220					
LIECHTY, ROLANDES	BERNE					
POND SEGIS PRIDE		4-01	365 2X	24518	3.7	919
3979602 GP	1224986					
CAMPBELL, CLAIR B	NORTH JUDSON					
AL BETH C E K JOSEPHINE		9-03	365 2X	20175	4.1	827
3185979	0990559					
PAUL, NELSON J + SONS	GOSHEN					
PAUL FARM ADMIRAL PET		5-11	365 2X	19540	3.7	719
3950485 GP	1145052					
LAMB, CHARLES E + SONS	GREENTOWN					
CHARL WIN ACE KATHY		2-11	318 2X	13212	4.4	585
4222442 GP	1221901					
MILLIKEN & NUNEMAKER	BREMEN					
O A S LANCELOT LUCKY		3-01	365 2X	18397	3.9	717
4240120 G	1234371					
IOWA						
WOODWARD ST HOSP + SCHOOL	WOODWARD					
THE MEADOWS DICTATOR BESSIE		7-09	305 2X	21490	3.5	761
3317047 GP	1073524					
THE MEADOWS GOVERNOR LASSIE		4-05	305 2X	17820	3.7	656
3900990 GP	1112053					
MANCRYCO FARMS	MANNING					
LADY JOHANNA BELLE		3-00	363 2X	18045	3.9	700
3817177 GP	1177394					
WALKER, RALPH H JR	SWEA CITY					
REKLAW PIETERTJE SKYLARK		3-01	305 2X	17170	4.0	683
4173018 GP	1220204					
KERR, K J & SONS	POSTVILLE					
DALE DELIGHT IDEAL ETHEL		4-05	345 2X	16661	4.1	677
3953267 GP	1189859					
DALE DELIGHT IDEAL ALDA		2-03	363 2X	13416	4.1	554
4299754 GP	1189859					
THOMPSON, ROBERT M	VINTO					
WINFIELD LOCHINVAR NANCY		3-00	365 2X	18579	4.5	830
4157783 GP	1019538					
JENSEN BROTHERS	EXIRA					
HEILO STERLING KATE		2-02	365 2X	15231	3.9	592
4493994 GP	1137860					
EITEN, FRED H & SONS	WELLSBURG					
JESS CORNUCOPIA ALCARTRA BESS		5-08	365 2X	21238	3.8	805
3766736 GP	1102750					
RO JEWEL ORMSBY BURKE AVIS		2-11	365 2X	15209	3.9	592
4176954	1166419					
OELERICH, EARL H	DIXON					
SUNNYNOTCH ORMSBY FOBES ANGEL		3-03	360 2X	15860	4.0	633
4401864 V	1209091					
ELLIS & SMITH	GREENE					
HESTER LADY KING BESSIE		3-09	365 2X	18158	3.6	654
4051423 GP	0984717					
LOUISE BURKE CAPTAIN BOLD		2-03	365 2X	17425	3.5	614
4451724	0934021					
QUALITY TOP FARMS DAIRY	MARION					
ORMSBY BURKE MANDY		3-00	365 2X	15594	3.9	608
4225632 G	0968786					
DE BOER, CHESTER A	HULL					
GOLD CREST BOOTS BURKE POSCH		5-01	365 2X	21608	3.4	745
3826833	1009468					
MCDOWELL & HANSEN	HUDSON					
JAYWOOD ADMIRAL NINA DIANA		3-01	282 2X	15780	4.0	635
4219207 GP	1033032					
KRACHT, FRED & SON	LINN GROVE IOWA					
KRACHT PRIDE SPECKLE		3-03	305 2X	18130	3.5	632
4666227 GP	1182598					
KANSAS						
WILSON BROTHERS	LINCOLN					
SALINE VALLEY REED LIBBY		6-08	365 2X	22703	3.7	843
3518495 GP	1099024					
KENTUCKY						
MAYWICK FARM	LANCASTER					
ELLIS PEWIE PAT RAVEN		2-02	365 2X	16789	3.5	591
4318338 GP	1242564					
MAINE						
ROUND TOP FARMS	DAMARISCOTTA					
ROTO N O B S MILLICENT		2-03	365 2X	15127	3.7	553
4263113 GP	1185736					
BRIGGS, H C & SON	TURNER					
BRIGEEN TIDY JALNA		7-09	310 2X	19504	4.0	786
3431143 GP	0972500					
BRIGEEN GOLDEN PRINCESS		3-03	365 2X	15936	4.6	729
4170450 GP	1170426					
BRIGEEN ENCHANTED PAULETTE		2-05	365 2X	16114	3.8	611
4391341 G	1177222					
RAND, BEVERLY P	SHERMAN MILLS					
RANDMERE PABST WALKER GLENORA		3-09	342 2X	14795	4.3	635
4056451 G	1148707					
JINKS, WILLIAM P	BANGOR					
EMERY FARM PANCHO PRUNELLA		4-09	365 2X	21168	3.6	770
4053390	1026074					
FOURNIER, PAUL H	SACO					
ORMSBY HOPE TUTTS UNA		5-03	365 2X	18988	3.9	744
3816180 V	1082096					
MARYLAND						
MCDONOGH SCHOOL	MCDONOGH					
MCDONOGH GAY SPICY		5-00	365 3X	21136	3.7	787
3862542 G	1019313					
SMITH, RAY H & SON	FREDERICK					
MONOCACY MEADOWS HILDA		5-02	365 2X	20511	4.2	861
3755324 G	1153636					
MONOCACY MEADOWS DELLA		2-11	365 2X	16109	4.3	690
4149263 V	1151349					
AHALT, C RICHARD	MIDDLETOWN					
RICHVALE GRAND BLOSSOM		8-05	365 2X	16862	4.6	778
3253515 V	0997612					
RICHVALE GRAND EDNA		4-01	365 2X	19479	4.0	778
4190010 GP	0997612					
RICHVALE ROBURKE FLASH		2-02	365 2X	16614	3.7	613
4678419 G	1024453					
FILBERT FARM	GERMANTOWN					
COPIA WINTERTHUR WINNER BESS		5-06	309 2X	17421	4.2	731
3996451 V	1087070					
FILBERT GOLDEN BESS DESIGN		3-09	332 2X	16365	3.9	646
4135959 GP	1199385					
HARBAUGH, HARRY O	HAGERSTOWN					
CLAYANA ONA LUCIFER		3-05	307 2X	14052	4.4	623
4123967	0769170					
MAGNESS, ALBERT H	BEL AIR					
PARKCHESTER SOVEREIGN WALKER		6-03	362 2X	20856	4.0	838
3614410 V	0977110					
MESSER, ALLIE	GAITHERSBURG					
MD POND VIEW MASTER POSCH RUBY		5-11	332 2X	18383	4.5	824
3688276 V	0874306					
MD POND VIEW GOLDEN HELENE		4-03	360 2X	23159	3.9	892
3983293 GP	1025902					
KEPLER, WILLIAM C	MIDDLETOWN					
HURLWOOD BUTTERBOY ROYAL		5-03	365 2X	22086	4.9	1072
3841386	0966218					
OSBORNE, J BRYAN	NORTH EAST					
LUCIFER BETH BEE		6-11	362 2X	19030	3.8	720
3613878 GP	0769170					
MASSACHUSETTS						
GARDNER STATE HOSPITAL	GARDNER					
HOWCOJEL JIM CAMILLA		4-05	305 3X	23470	3.3	779
3932259 GP	1183303					
GLOBUS, JOSEPH	REHOBOTH					
GLOBUS FARM TY VIC STAR SARA		7-00	305 2X	16900	4.2	704
3442581 GP	1149287					
GLOBUS PAULINE STAR		6-08	305 2X	16990	4.1	700
3468195 GP	1149287					

AN. NO. CL SIRE NO.	AGE	DAYS	MILK	%	FAT
GLOBUS FARM LAUREL ZODIAC	5-08	305 2X	21580	3.9	852
3748901 GP 0923314					
GLOBUS FARM BETTE DON	5-09	305 2X	21150	4.6	980
3748902 GP 0987869					
WHITTIER BROS WEST SUTTON					
PANSY TOWNSHEND PRINCESS	4-04	305 2X	17740	3.8	675
3822538 V 1060974					
HILL N DALE SENSATION PATTIE	4-07	305 2X	16030	4.5	714
3971447 GP 1173126					
HILL N DALE ROSE HALO	3-01	265 2X	14010	4.4	621
4107376 G 0978516					
HILL N DALE JESSIE CHICK	2-04	305 2X	19100	3.4	658
4460069 1173126					
PEARSON, ERLAND MENDON					
SO ERLY ROSE STAR	7-01	305 2X	20050	3.9	772
3515885 0923314					
FLINT, GEORGE B EAST MANSFIELD					
FLINTLAND ABE MATILDA LUCY	2-03	305 2X	14800	3.7	553
4296495 GP 1262569					
MABEL VENICE LUCKY	2-01	305 2X	14800	3.7	553
4297043 G 1248176					

MICHIGAN

BUTH, GERRIT J + SONS COOPERSVILLE					
CLINCO TEXAL SOVEREIGN KATE	11-08	365 2X	23230	3.7	852
2852520 E 0952632					
DAVIS, ALLAN M SANDUSKY					
CLAYACRES NORDAR HEILO	6-01	365 2X	16327	4.5	727
3717918 1093303					
CARR, ROBIN FOWLERVILLE					
RAINBOW BESS ROSE LADY	10-06	365 2X	21739	3.9	848
3009467 G 0941181					
RAINBOW BLUE BELL ROSIE	7-10	365 2X	20106	3.8	763
3368451 GP 0934021					
RAINBOW AGGIE BURKE	3-01	365 2X	18869	3.9	743
4129586 1143922					
COVERT, HARRY E + SON LESLIE					
TWIN MAPLE CLOTHILDE RENOWN	2-03	365 2X	13719	4.2	571
4306875 1224851					
DARLING, RALPH H RIVES JUNCTION					
AAGGIE WAYNE ANN	4-04	365 2X	17432	3.8	658
4305084 1132752					
GASKILL, LLOYD A + C ROBERT HASTINGS					
DOWLING ANNA REBURKE	3-01	305 2X	15210	4.1	628
4108245 1216301					
HEWITT, H L & SONS ELKTON					
HEWFIELDS EASTER ZUBA REX	7-11	365 2X	21540	3.7	796
3300618 GP 1017879					
MILLER, CHARLES + SONS SANDUSKY					
MILMERE SEGIS DONNA	2-09	365 2X	17724	3.3	582
4230908 GP 1206735					
KNEEDMORE HOLSTEIN FARMS PITTSFORD					
BEVERLY INKA COMRO	2-00	331 2X	14800	4.0	587
4413434 1061147					
RUTTMAN, AUGUST + SONS FOWLERVILLE					
LONG CREEK RAINBOW DOLLY	9-02	365 2X	21202	3.5	738
3198984 GP 0883414					
PARDONNET, GEORGE E CORUNNA					
SHIAWANA IMOGINE	5-01	365 2X	22917	4.3	974
3765696 V 1087974					
BELL, RUSSELL BROWN CITY					
BELLSTEAD IDEAL AMY	3-05	365 2X	17537	3.5	611
4085323 GP 1231304					
HANSON, GLENN GREGORY					
SOBOSS LUCKY DUCHESS	2-09	365 2X	16271	3.8	625
4631727 0956714					
PENROSE, HOWARD + SONS CLARE					
DORLISKA PENROSE MAXINE	10-04	365 2X	19808	3.6	707
3081179 197172					
PENROSE GLORIA NORMA	2-00	365 2X	13195	4.2	551
4340968 1239752					
SWEENEY, DOLAN UBLY					
VALLEYREST HOPE PRINCESS	2-03	308 2X	15605	3.7	575
4355331 G 1265893					
EMMONS, ANSEL MORENCI					
EMMONS FARMS GAYBLADE OLLIE	5-09	341 2X	18294	3.9	706
3668205 V 1046733					
GREEN, DUANE & VELMAR ELSIE					
KORNDYKE BURKE APRIL	6-07	361 2X	18379	3.9	711
3339217 GP 1039454					
CARNATION LOLA PERFECTION SPOF	4-08	365 2X	18442	3.7	687
3854302 GP 0808292					
JORGENSEN, JERRY WEBBERVILLE					
WIL RU BURKE POST	6-09	365 2X	20306	3.7	745
3508601 V 1063673					
MERCEDES BUTTERCUP GAIL	4-00	358 2X	19020	3.5	659
3963733 GP 1102194					
HEBERLING, JACOB + SON CARSONVILLE					
RAG APPLE MICKEY ELBRO BESS	4-00	365 2X	19300	3.8	736
4103613 1213551					
MEEKHOF, GERRIT GRANDVILLE					
JA MAR BELLE VEEMAR	5-11	365 2X	17704	4.1	725
3766253 V 0871121					
RICHARDSON, WM + LARRY RIVES JCT					
LOW VIEW BURKE RAG APPLE	4-09	365 2X	19011	3.8	716
4023742 GP 0874002					
SMITH, NANCY R WILLIAMSTON					
NAN JAN JULE KONIGEN	4-10	365 2X	18667	3.7	686
3806066 E 0981361					
GAMBOLING LUCKY LAURIE	2-01	323 2X	16849	3.7	620
4420967 0956714					
REISBIG, AL IONIA					
VILLAGE ACRES KORNDYKE ORMSBY	8-07	365 3X	27224	3.7	1005
3258221 GP 0988259					
VILLAGE ACRES TRIXY O BURKE	3-04	365 3X	17819	4.0	710
4226493 G 1223623					

MINNESOTA

UNIVERSITY OF MINNESOTA ST PAUL					
MINNEHAHA JULE VELMA CARRIE	4-01	301 2X	20180	3.2	652
3971057 F 0932078					
MINNEHAHA JULE ALANE	2-02	305 2X	16890	3.4	580
4282697 G 0932078					
MINN VALLEY BREED ASSN NEW PRAGUE MINN					
OAK SPRINGS POLLY	4-04	305 2X	15500	4.2	651
3962977 1188145					
NVBA GENERAL MIDNITE GLADYV	3-01	305 2X	16200	3.8	621
4183103 1116800					
ESSEX, HIRAM E DR + HEINS BROS ROCHESTER					
ESMUR DOWNS SNOWDROP WAYNE	7-00	365 2X	19083	3.8	731
3450589 GP 0992858					
ESMUR DOWNS P PETROW R REGAL	2-04	361 2X	14695	3.8	562
4279226 G 1201149					
MANDAN FARM STEWARTVILLE					
MANDAN ROAMER MORTENSE	4-00	343 2X	16996	4.0	677
3951622 V 0992858					
HARGUTH, WALTER F MAYNARD					
LADY MOXWA REGAL	4-03	304 2X	18433	3.6	656
4380813 G 1176096					
NELSON, ELDON ORTONVILLE					
PATRICIA D B IDEAL	5-09	332 2X	16815	4.2	704
3831450 1124832					
MAY ACE	3-03	337 2X	14801	4.4	649
4156120 1226391					

MISSOURI

STAIGER, ALBERT BILLINGS					
MAPLE PASS BURKE HEILO PEARL	7-06	365 2X	21259	3.6	762
3420115 1022095					
MAPLE PASS PABST GIRL ETTA	4-01	365 2X	22301	3.5	784
3957147 1194661					

NEBRASKA

NORFOLK STATE HOSPITAL NORFOLK					
NSH MERRIE GYP PABST	4-05	305 2X	18090	3.7	673
3919368 GP 0895909					
NSH PERFIA EMPEROR MURO	3-05	305 2X	18490	3.3	619
4125700 GP 1103047					
NSH PRINCETE IMPERIAL PARADER	2-00	305 2X	14190	3.9	550
4412614 GP 1228368					
BLETSCHER, MILTON FALLS CITY					
STEADY STREAM BLACKIE	7-08	365 2X	18287	3.8	702
3382456 F 1072198					
STEADY STREAM MELODY	3-02	365 2X	17875	3.9	698
4106585 GP 0968873					
PHILLIPS BROTHERS BEAVER CROSSING					
DRURY LANE COIAD ACME	5-11	364 2X	18520	3.8	706
3652330 V 1088927					
FLOWER, MERSCHEL FAIRBURY NEBRASKA					
FLOWER ECHO MERCEDES	8-02	365 2X	18595	4.2	786
3283053 GP 0957799					
FLYNN, R P & SONS BLAIR					
HOMESTEAD VICK CHRIS FERN	5-09	365 2X	20949	3.9	819
3802858 V 1033088					
FLYNN FIELD HOMESTEAD JUNASELA	3-02	365 2X	16339	4.1	677
4254584 GP 1189317					
ARMBRUST, WILLIS H MILLARD					
CINTHIA ROAMER DUTCHLAND	3-02	365 2X	19329	3.9	761
4158988 GP 1221764					

NEVADA

PACE, RONALD T LAS VEGAS					
BITTER ROOT T DORA	7-00	338 2X	21656	3.4	745
3523111 GP 1098688					

NEW HAMPSHIRE

ALLEN, FRED E & SONS DURHAM					
ALFARM AIM BARBARA	3-03	365 2X	17163	3.7	633
4229729 1184889					
PATCH, WALLACE M + SONS LEBANON					
WALHOWDON ORMSBY CARL FONDA	4-09	305 2X	15560	4.5	704
3859872 V 0867412					
WELCH, HENRY P MANCHESTER					
WELCH ACRES TY VIC CAMELE	4-04	365 2X	15089	4.3	651
4055609 GP 1204669					

NEW JERSEY

STOUT, MARGIN PITTSTOWN					
GLEN SUMMIT MODEL RAG APPLE	5-03	365 2X	16460	4.4	726
3741547 GP 1039565					
HOPE HILL FARM ANNANDALE					
HOPE HILL INVINCIBLE LADY	2-01	365 2X	14348	3.9	560
4295645 GP 1056882					
MATHERS, J WARREN SOMERVILLE					
NEW CENTER CHIEF INA PATRIOT	9-11	365 2X	18441	4.3	709
3106074 V 1024877					
LODESTAR FARMS NEWTON					
FRANKLIN WINTERTHUR ZENITH	9-01	334 2X	21673	4.0	870
3146493 GP 0923318					
GLEN FALLS DUNLOGGIN SPICY	4-03	333 2X	16862	4.1	697
4031256 0978750					

NEW YORK

ANDREWS, G S V + SON LAGRANGEVILLE					
CLOVE VALLEY LOCHINVAR MAJOR	3-04	305 2X	17110	4.0	684
4246721 GP 1008622					
CORNELL UNIVERSITY ITHACA					
CORNELL MASTERPIECE CARO	3-05	358 2X	16266	4.1	666
4091752 G 0929962					
PRINGLE, GEORGE NICHOLS					
FERRY LANE FELIZ SEELEY	4-10	305 2X	19940	3.6	709
3874298 0831870					
PULVER, STANLEY + SONS MILLERTON					
STANVER HONOR PATSY	8-02	305 2X	15810	5.2	822
3298757 V 0964051					
STANVER HONOR ROSALOND	5-11	305 2X	18260	4.3	780
3591574 GP 0964051					
ALBRECTSEN, RAYMOND ITHACA					
RAY LOU MODEL TRIUMPH	5-06	305 2X	19230	3.7	703
3902961 GP 0891636					
SMITH, EDWIN R SENECA FALLS					
POPLAR POINT SOVEREIGN JEAN	7-04	342 2X	17837	4.0	705
3457462 GP 1149632					

AN. NO. CL	SIRE NO.	AGE	DAYS	MILK	%	FAT
CHURCH, ROBERT C + SON BALDWINSVILLE						
LESS CHURCH FARM FOND HOPE		7-03	305	2X	19220	3.7
3485057 GP	212300					715
NORMA CHURCH FARM ROBURKE		4-03	288	2X	18650	3.7
3932159 V	1065220					687
HOPE CHURCH FARM ROBURKE		4-06	301	2X	18220	3.8
3932162 GP	1065220					694
BEVERLY CHURCH FARM ROBURKE		4-04	305	2X	23210	3.5
3945448 V	1065220					805
J O H CHURCH FARM ROBURKE		2-10	289	2X	16100	3.8
4232991 V	1065220					617
STROBECK, ERNEST C MACEDON						
ECHORIDGE DEWDROP VIOLET BURKE		3-06	305	2X	14940	4.5
4047531 G	1058590					670
PORTER, GLENN C WATERTOWN						
DRY HILL ANNA DEAN WALKER		3-07	305	2X	18490	3.6
3998596	1194691					667
WELLER, ALSON D LOWVILLE						
RAG APPLE HENGERVELD DELIA		8-11	349	2X	17638	4.1
3387829	0959733					720
THOMPSON, ROBERT M JR OGDENSBURG						
VAN HEUVEL BLEND FRECKLES		10-03	305	2X	19220	3.8
3155510 V	0788599					736
FAIRBAIRN, JOHN R ARKVILLE						
FAIRBAIRN TEDDY CHIEFTAIN		6-09	305	2X	18740	3.8
3724100 GP	1139251					716
FAIRBAIRN CONFIDENT SUPER		4-06	304	2X	19680	3.9
4102893 GP	1143578					761
FAIRBAIRN MARIE GOLD		5-00	305	2X	22080	3.4
4111302 GP	0966470					752
PEBBLE BROOK ADANA MARIE		3-02	305	2X	17680	3.7
4123878 GP	0938034					647
FAIRBAIRN CONFIDENT INKA		3-07	305	2X	17970	3.9
4129801 F	1007194					700
PEBBLE BROOK CARNATION DEAN		2-00	305	2X	17350	3.5
4440138 G	1049547					612
BELL, LEWIS S INTERLAKEN						
HILLTOP ORMSBY POSCH FOBES		5-11	305	2X	18940	3.7
3730204 V	0904220					710
VORNDRAN, HENRY WAPPINGERS FALLS						
JUNE AMITY DE POSCH		7-00	305	2X	18890	3.9
3886383	1055366					743
MONCONY FARMS SPENCERPORT						
MONCONY SOVEREIGN JENNIFER		7-10	305	2X	18890	4.0
3297634 GP	0992565					758
MONCONY DEAN JADE		6-08	305	2X	18390	4.1
3573017 V	0761977					758
PREBLE DEAN NINA		6-08	305	2X	18000	3.9
4065646 V	0761977					703
BRALEY, J WARREN CHATHAM						
JAYLAND MISTRESS NAOMI		9-02	365	2X	19773	4.1
3280752 V	1042190					819
SISSON, HOWARD SHERBURNE						
TIGER LILY ABELL		7-03	365	2X	20990	4.0
3431735 GP	0902915					833
KELDER, FRANKLIN S ACCORD						
JAWAY CONFIDEEN MARIE D G		3-02	305	3X	18310	3.8
4169457 GP	0967873					690
STAFFORD, WALTER L + SONS PERU						
STAFFORDSHIRE DEAN PEARLING		4-04	305	2X	17440	3.9
3914909 GP	1181675					678
BIRDSALL, PAUL W HOLCOMB						
FAFORIT TEXAL MAY		7-08	365	2X	20350	3.5
4255029 V	160321					721
SIMPSON, PAUL K + SONS SAVONA NEW YORK						
MONA DEAN VICKY		4-10	305	2X	20590	3.6
4102564 GP	1258567					742
MACINTIRE, F E MR + MRS CORTLAND						
MACINTIRE CHESTER ROSALIE		3-02	338	2X	16568	3.9
4140506 G	1007194					648
WISNER FARMS WARWICK						
SILVER DOME MR DEEN FLORA		6-01	347	3X	21630	3.8
3601343 V	1011781					827
KIRBY BROTHERS ALBION NEW YORK						
KIRBYDALE REGAL BEATRICE		2-00	365	2X	15406	3.8
4591638	1229878					579
SILBERMAN, MARVIN J CLINTON CORNERS						
FORSGATE SIR OLIVER PIEBE		2-11	305	2X	18400	3.2
4270993	1069904					588
DRISCOLL, HARLAN VENICE CENTER NEW YORK						
BEACH FARM SADIE VALE SELECT		6-03	305	2X	17680	4.1
3576210	0835921					729
NEW YORK STATE AGR CANTON						
SJA CHESTER COLANTHA		3-04	305	2X	16350	3.7
4086547	1007194					608
S O A BESS FOBES		2-01	305	2X	15810	3.5
4297566	1193117					551
ENGST, W & MORROW, D L AURORA						
FROGMORE DONNA PRISCILLA		2-01	365	2X	13635	4.1
4561707 GP	1256760					559
PHILLIPS, HAROLD C PATTERSONVILLE						
ORMSBY PIEBE ADA		6-00	305	2X	17610	4.0
3669083 GP	1100127					703
PHILLIPS, LAWRENCE J AMSTERDAM						
SLATEHILT POSCH PATHFINDER		7-03	305	2X	19170	3.7
3433466 V	1076170					707
SLATEHILT PATHFINDER ARTIS		6-09	305	2X	16690	4.4
3626865 GP	1151214					730
ABBEY OF THE GENESEE PIFFARD						
MARKER PIEBE PEARL		7-08	305	2X	20620	3.8
3496623 GP	0830593					779
IRADALE DONNA		6-04	305	2X	21240	3.7
3548640 V	0847579					779
LAWREVALENT PONTIAC RAG APPLE		5-09	305	2X	20220	3.8
3710904 V	0990735					759
MILLER, CLIFTON + HAROLD ANCRAMDALE						
NICOLK CHIEFTAIN HAZEL JEWEL		7-00	365	2X	17774	4.2
3457742 V	0909229					754
MILLERHURST MISTRESS MELANIE		3-05	298	2X	15101	4.0
4181937 GP	1153304					602
COLLINS, DONALD MALONE						
COLLINS CREST DICTATOR JEANNE		3-06	329	2X	18942	3.4
4411571 V	1229827					637
COLLINS CREST PET SELECT B		2-04	339	2X	15032	3.7
4838614 G	1208003					561

AN. NO. CL	SIRE NO.	AGE	DAYS	MILK	%	FAT
HOUGHTON, AMORY CORNING						
MAPLE HO INKA PRINCE VERA		4-10	305	2X	18330	3.8
3817839 GP	1161328					703
WALKER, FRANK S + SON FALCONER						
WALKER FARM IMPERIAL JEAN		4-11	305	2X	19120	3.7
3805878 GP	0956081					715
WEAVER, IRVIN D + LEVI M BATH						
BLUEGILL RAG APPLE MARY		3-01	305	2X	16790	3.7
4081110 V	1210286					615
JOHNSON, HOMER P HUDSON FALLS						
PER LEE PLACE BONHEUR		4-02	365	2X	23018	4.1
3934890 GP	0906000					942
MEARSCREST ORMSBY CRICKET		2-04	365	2X	14712	3.8
4338243 GP	1216668					554
HINRICHS, EDWIN R CAZENOVIA						
CLOYDALE SOVEREIGN ROSE		4-01	365	2X	18359	3.9
3927218 GP	1007680					719
HOUCK, LELAND M TULLY						
PREBLE TRIUNE BLONDY		6-01	298	2X	19530	3.9
4065647 GP	0955619					758
HOULAHAN, JAMES J MILLBROOK						
MASSEDALE BLYTHE RAG APPLE		12-04	305	2X	17690	4.4
3104164 E	177628					772
OLIVE FARMS OVERALL FRANKIE		5-00	305	2X	20200	4.0
3796409 V	1153858					804
3796409 V	1153858					
OVERALL INVINCE MADCAP ELOISE		4-05	305	2X	16600	4.0
3890516 V	1056882					672
SKIFF, JOHN F GREENWICH						
SKIFFIELDS DENVER SEGIS KATE		7-04	303	2X	20240	3.6
3579317 V	1099784					733
DAVIS, ARTHUR G GENOA						
WOODSIDE FARM ADANTHA FOBES		6-07	305	2X	17500	4.0
3543998	0866425					704
WOODSIDE FARM KORNDYKE BELLE		6-02	305	2X	18750	4.0
3607302	0963422					756
WOODSIDE FARM SEELEY GOLD		4-02	305	2X	19010	3.4
3986902	0831870					654
INGLIS, BURTON F CLIFTON SPRINGS						
INGLIS ANITA POSCH CREAMELLE		7-03	365	2X	19822	3.9
3506733 GP	0831870					766
CRONKITE, MERTON OSWEGO						
ESCRON BOLD SUE		4-11	304	2X	19200	4.4
3830504 G	0966470					846
ESCRON IMPERIAL DEBBIE		2-03	305	2X	16040	4.0
4314960 G	0956081					647
MARSHALL, LELAND + D PRATTS HOLLOW N Y						
HARDEN FARMS LOCHINVAR NAN		7-08	305	2X	18040	4.1
3574899 GP	1009094					737
CRIN, CHARLES A + SON WILLIAMSTOWN						
CRIMDALE ORMSBY DEEN		4-03	305	2X	20000	3.3
3918110 G	1209808					652
LA GRANGE, + MARVIN C + E FEURA BUSH						
OUR HAVEN WINSTON EDNA		3-11	278	2X	15130	4.2
3998141	1144008					638
WORDEN BROTHERS WINDSOR NEW YORK						
GLEN COVE BESSIE MONA		14-11	305	2X	19430	3.6
2866051 GP	0869549					703
GLEN COVE POSITA ARLENE		1.-03	305	2X	21690	3.4
3254724 GP	0938636					748

NORTH CAROLINA

AN. NO. CL	SIRE NO.	AGE	DAYS	MILK	%	FAT
N C STATE COLLEGE OF AGR RALEIGH						
NORTH CAROLINA CARR FAYE		3-03	305	2X	18370	4.1
4083312 GP	0908248					761
ST HOSPITAL AT MORGANTON MORGANTON						
SHM LAUXMONT GERBEN LASS		3-09	305	2X	17030	3.8
4066493	0813911					643
SHM OPHELIA TRIUNE		3-05	282	2X	16610	4.0
4131432	0893732					657
WIN MOCK FARM WINSTON SALEM						
WIN MOCK MONTVIC MELODY		3-04	365	2X	18447	3.5
4076696 G	0967873					639
COBLE, WM D GUILFORD COLLEGE						
COBLEVIEW PABST ORMSBY		3-08	305	2X	15310	4.1
4071813	0865323					635
NIPPER, J R & SONS RALEIGH						
PATSY GEORGIA WIMBLEDON		8-00	305	2X	19610	3.6
3397773	0932151					709

OHIO

AN. NO. CL	SIRE NO.	AGE	DAYS	MILK	%	FAT
LUXAN, HOWARD J MONTPELIER						
STIMSON RAG APPLE IRIS		8-00	365	2X	22312	3.9
3373197 V	1038798					861
JAMES, CHESTER A LOUDONVILLE						
LOCHEVALE ORCHID ORMSBY ECHO		8-09	308	2X	19178	3.9
3270992	1041406					752
WHITMORE, D L & RIPLEY, R G URBANA						
RO CO DA SUPERB ALMA		5-00	364	2X	15664	4.6
3869859	1125395					720
HOSTETLER, R W SMITHVILLE						
PROSPECT VIEW FLO IRENE		7-11	365	2X	19916	3.7
3380667 G	1048966					729
DR HESS & CLARK INC ASHLAND						
MAR DON BURKE POSCHPRINT D J		3-03	359	2X	16628	3.7
4134746	1224352					610
MAR DON FAYNE BURKE D J		3-03	359	2X	15499	4.0
4134749	1224352					623
MCCULLOUGH, T LAURENCE LOUISVILLE						
INKA GREEN COVE DARK MASTER		6-00	334	2X	23006	3.9
3876252 V	0856661					892
GREEN COVE BURKE DELL		5-01	332	2X	19762	4.0
4098316 GP	0869946					790
FLAT ROCK CHILDRENS HOME FLAT ROCK						
HOMERVILLE CAPTAIN LOCHINVAR		6-04	365	2X	18589	4.1
3706311	1051232					762
STRATTON, ROBERT J BLUFFTON						
JESSIE DESIGN ORMSBY ABEGWEIT		5-02	284	2X	18960	4.0
3842339 G	0935783					750

OKLAHOMA

EAST OKLAHOMA HOSPITAL VINITA

AN. NO. CL SIRE NO.	AGE	DAYS		MILK	%	FAT
EOH ADMIRAL BEETS ROSE CARA	4-10	348	3X	24179	3.6	877
3843932 GP 1121251						
ADAMS, ROBERT W BROKEN ARROW						
AMANDA PRINCESS	8-01	365	2X	19055	4.3	827
3337227 V 206209						
TALOGA CRESCENT BEAUTY TIMME	6-09	356	2X	21619	3.5	755
3600740 V 1045745						
TALOGA CRESCENT KARMA ADELLE	4-06	312	2X	19071	3.7	700
3913919 GP 1180443						
TALOGA CRESCENT MIG ROSY	4-02	347	2X	18444	4.0	734
3933871 E 1135058						
TALOGA MIG BELLBOY BEAUTY	2-03	352	2X	15889	3.7	587
4286133 1222853						
WEST OKLA TUBERCULOSIS SAN CLINTON						
W O T S DONAMID REMES LILLY	3-04	300	2X	15973	4.2	665
4300946 GP 1226266						
W O T S REDFIELD COUNTESS	1-11	365	2X	15248	4.1	632
4360720 G 0987497						
CLINARD DAIRY MC LOUD						
LEOHOST DANDY DOTTY FRANCES	7-02	322	2X	17851	3.9	702
3441584 GP 1088151						
OKLAHOMA ST REFORMATORY GRANITE						
OSREF PAULINE BENLOVIN ROPER	7-05	340	3X	23954	3.4	812
3483950 G 1061467						
NIEDERJOHN, HENRY LAWTON						
OSBORNES BURKE TILLY	7-00	365	2X	18463	3.9	729
3452618 GP 1038491						

OREGON

KNAUPP, GEORGE MONMOUTH						
DE KOL ORMSBY CANARY	2-11	313	2X	18189	3.2	579
4183046 GP 1199818						

PENNSYLVANIA

CANBY, JOSEPH O LANGHORNE						
JONABELL BAMIA	3-10	326	2X	14337	4.6	657
4029136 1087298						
MILLER, J D ACME						
WAIT FARM ADM BURKE COQUETTE	6-00	365	2X	17588	4.1	723
3615770 V 0858842						
MISS ROCKDALE FAYNE	6-03	335	2X	17257	4.3	742
3954505 GP 229960						
GOODYEAR, FRANK H DANBORO						
DANBORO TRANSMITTER PRINCESS	2-07	323	2X	15913	3.8	604
4312620 GP 1059819						
RUTT, GEORGE A STEVENS						
MD HICKORY HILL DILLY	4-00	331	2X	16735	2.5	695
4262310 GP 1199810						
HERTZLERS DAIRY FARM ELIZABETHTOWN						
HERTZLER SOVEREIGN STAR JOLENE	5-04	365	2X	19880	3.6	710
3781309 0977110						
DODD FARMS CORRY						
RAG APPLE PABST BEE BEE	2-11	333	2X	16827	3.8	636
4474036 1102436						
OVERHOLT, J ELTON PERKASIE						
SPIRALED ASH HARMONIOUS PORTIA	3-02	365	2X	14551	4.3	620
4302429 GP 1086326						
GROFF, ROBERT C QUARRYVILLE						
GARWOOD LUCIFER LUCY	3-04	332	2X	15778	4.2	667
4433105 V 0769170						
NAUGLE, HERBERT J HOOVERSVILLE						
PRINCESS SOO RENOWN	3-04	365	2X	18691	3.7	694
4058614 GP 1218330						
BARONESS RAG APPLE MATILDA	3-04	365	2X	15934	4.3	687
4246633 V 0913988						
WAGNER, EARL C TAMAQUA						
OLLIE PIETJE BURKE	6-06	347	2X	16146	4.5	728
3562035 G 0946961						
MISS RAG APPLE POSCH FOBES	6-04	365	2X	19245	3.8	732
3562037 GP 0939765						
KETTERING, HENRY E MANHEIM						
HENKET RAG APPLE EMPEROR	7-08	348	2X	17645	4.1	728
3363337 GP 0857269						
HANSEL, STEPHEN R MOUTZDALE						
HANSELS POSCH RAG APPLE LUCY	3-02	365	2X	16930	4.1	699
4282776 GP 1090000						
GUM, EDWIN J PEN ARGYL						
TINY BROOK SEGIS CHALLENGE	7-08	365	2X	21916	3.5	770
3481342 G 0937720						
TINY BROOK CHIEFTAIN GERTRUDE	5-06	329	2X	19116	3.8	718
4092644 G 0909229						
PEFFER, F GLENN CARLISLE						
SUMCO CARNATION WALKER SUSIE	6-04	321	2X	20545	3.8	790
3686839 1159644						
KAUFFMAN, ROBERT H MANHEIM						
PENN SPRINGS REGAL DAISY MAE	2-02	340	2X	12811	4.8	616
4343823 GP 1109864						
RESSLER, EDWIN V LEBANON						
MAY ERIEDALE DIXIE	7-00	313	2X	21737	3.3	728
3895292 V 223262						

RHODE ISLAND

PANCIERA, ALDO WESTERLY						
TUM A LUM SOVEREIGN JEWEL	3-05	365	2X	17942	3.9	700
4258075 GP 1007680						
TUM A LUM IVANHOE POLLY	2-08	365	2X	21515	3.8	817
4391461 GP 1189870						
TUM A LUM IVANHOE DORIS	2-01	365	2X	15275	3.8	579
4489971 GP 1189870						
KNIBB, CYRIL W PASCOAG						
CAROL NEPTUNE BOLD	9-11	365	2X	19049	3.7	703
3026381 G 0966468						
STONEHENGE MISTRESS FOBES PEN	7-07	359	2X	20075	4.0	809
3418623 G 1068691						
MALLARY ABBEKERK KATHLEEN	6-11	365	2X	23399	3.7	857
3463540 GP 0927531						
STONEHENGE BURKE BAMBI	6-02	365	2X	18969	3.9	743
3558326 1146624						
STONEHENGE DUNLOGGIN BONITA	6-01	365	2X	18913	3.7	708
3758274 1149641						
STONEHENGE DUKE DEE	4-01	365	2X	18223	3.6	654
4461224 1208843						
STONEHENGE DUKE PAGE	3-11	365	2X	15473	4.0	625
4463232 1208843						
LAWSON, R & PERJUE, W NO KINGSTON						
RANDMERE PABST WALKER EVELYN	4-08	365	3X	19396	4.1	795
3853680 GP 1148707						
I F ORMSBY BROAD ROCK MIDNIGHT	7-02	365	3X	22065	3.7	821
4736266 G 0982302						
COUTO, JOSEPH LITTLE COMPTON						
HOLCREST DTLES FAN	3-09	344	2X	16250	3.9	632
4653119 GP 0960441						
MAPLE LAKE FARM KENYON RHODE ISLAND						
MAPLE LAKE FOBES JEWEL	3-05	305	2X	16160	3.8	608
4131805 0960441						

SOUTH DAKOTA

REDFIELD ST HOSP + SCH REDFIELD						
REDFIELD REGENT WEILO	6-09	365	3X	20071	3.9	789
3498843 GP 1038811						
REDFIELD PRINCESS BETTINA	6-03	365	3X	25460	3.5	883
3569297 GP 1038811						
REDFIELD PRINCESS MAID GYPSIE	5-10	365	3X	22696	3.7	834
3656098 GP 1038811						
REDFIELD PRINCESS LAURA FOBES	3-11	365	3X	19124	4.0	759
3995564 GP 1038811						
REDFIELD REGENT BETH	2-03	365	3X	17586	3.6	635
4268703 GP 1038811						
FRIESEN, W D MARION						
FRIESEN GOLDEN BEAUTY	3-02	365	2X	20300	3.9	782
4127441 GP 1224110						

TEXAS

DONAHO, S R JR FLORESVILLE						
SRD KING COUNTESS	2-03	349	2X	17095	3.7	630
4266525 GP 1240703						
SAXET FARMS NATALIA						
WEARY RIVER GOVERNESS LELIA	8-03	332	2X	18215	4.6	839
3572158 G 0961521						

UTAH

WARNICK, CHARLES W PLEASANT GROVE						
COUNTRY DESIGN BEECHWOOD ROSA	3-10	332	2X	17345	3.7	638
4141890 GP 1219019						
COUNTRY DESIGN INKA BURKE IVA	3-06	308	2X	15626	4.2	655
4141894 GP 1219019						
COUNTRY GOVERNESS HARTOG RUTHY	3-02	304	2X	15360	4.4	671
4321675 GP 1245232						
ANDERSEN, RUTH B MRS RICHMOND						
SEGO ROAD RAG APPLE PINK NINA	3-04	310	2X	16876	4.0	682
4256510 V 1024453						
SWENSON, JOHN Y PLEASANT GROVE						
VEIBY EXCELLENT JULIA JESSIE	3-03	324	2X	16365	3.9	634
4535321 GP 0921070						
VEIBY RAINIER BURKE MARG	3-03	347	2X	17460	3.7	639
4551252 1023059						
VEIBY DE KOL FAYNE SUSIE	2-03	315	2X	16322	3.8	613
4551278 1038509						

VERMONT

MALLARY FARM BRADFORD						
HIGHFIELD RAG APPLE ELSA	8-06	365	2X	22459	4.3	959
3232362 V 0924170						
MALLARY ABBEKERK TRIXY	7-05	365	2X	21588	4.2	900
3478262 GP 0927531						
DICKS PLACE AUDACIOUS VEE	2-06	365	2X	13605	4.4	604
4263775 V 1237747						
TYLER FARMS WEST NEWBURY						
TYLER FARMS SUNBEAM MISTRESS	9-11	365	2X	24140	4.2	1022
3611978 V 1063381						
TYLER FARMS COLONEL BEATRICE	3-10	313	2X	15427	4.5	690
4003182 GP 1033503						
TYLER FARMS BRIGEEN FLASH	2-07	362	2X	14820	4.8	710
4248036 GP 1229162						
TYLER FARMS BRIGEEN ROXY	2-06	365	2X	12857	4.9	632
4248037 G 1229162						
TYLER FARMS BRIGEEN MAY	2-01	361	2X	14566	4.6	671
4358782 G 1229162						
TYLER FARMS SUNBEAM JENNIE	2-01	365	2X	15756	4.2	659
4358787 GP 1063381						
HOWE, JAMES K & SON TUNBRIDGE						
HOWACRES ROBURKE SANDY	2-02	343	2X	15748	3.6	571
4391671 1024453						
LEWIS, GARDNER L JR NORWICH						
HOWACRES POSCH JOAN	11-03	365	2X	26371	3.3	875
2875511 G 0960472						
METCALF, BRYCE A EAST CORINTH VERMONT						
METCALFS TERRY	7-01	365	2X	28313	3.7	1037
3480419 GP 1112463						
BRIEN, ARMAND NEWPORT						
LEMAX HOMESTEAD LUCIA	2-04	365	2X	14452	4.3	625
4250737 1038118						

VIRGINIA

LUCK BROTHERS FARMS ASHLAND						
OAKMULGEEL JUNE JENNY	8-10	305	2X	20650	3.7	770
3151901 GP 0997478						
LUCK BROS PABST POSCH	7-00	247	2X	18470	3.8	706
3494887 V 0935136						
LUCK BROS PETER ROSE	4-02	305	2X	18070	3.7	661
3957732 GP 0960472						
WALKER, FRANK S ORANGE						
ROSMI DUNLOGGIN SENSATION	6-03	305	2X	17510	4.4	763
3632387 V 0863709						
ROSMI CONQUEROR FOND 2D	4-00	305	2X	18670	3.7	693
3992972 GP 1192494						
VA POLYTECHNIC INSTITUTE BLACKSBURG						
V P I BURKE ALMA CRESCENT	4-03	305	2X	18970	3.5	667
3952831 1216220						
LAND, STUART ROSEDALE VIRGINIA						
ROSEDALE REGAL JENNIE LINDA	3-11	305	2X	18420	3.5	642
3995972 GP 1113685						

AN. NO. CL	SIRE NO.	AGE	DAYS	MILK	%	FAT
WILLOWLYN FARMS CATLETT						
WILLOWLYN PIEBE PABST NELL		6-08	305 2X	16250	4.4	712
3544799 GP	0976801					
HUNT, JOHN A CULPEPER VIRGINIA						
LOCUST GLEN BLAZER CHIEF		5-00	305 2X	17010	5.3	898
3952767 GP	1081971					
LOCUST GLEN PATHFINDER FOND		4-09	305 2X	17500	4.2	729
3952771 V	0881376					
CENTER FIELD FARM PURCELLVILLE						
ANN CENTER FIELD SOV BURKE SUE		3-05	305 2X	14510	4.2	608
4120887 GP	1170562					
PUELICHER, A S JR LINCOLN						
FERANA ARISTOCRAT ROAMER MARGE		5-01	344 2X	18854	3.8	708
3845959 GP	1149469					
OTT, M B & SONS REMINGTON						
MARSHFIELD BONNIE		8-00	365 2X	22387	3.7	838
3571111 GP	0901512					
WALKER, F S MRS + WALKER, F S JR ORANGE						
HOMESTEAD ROSMI SENSATION		2-10	305 2X	15900	3.7	596
4237534 GP	1211465					
BOWMAN, J WILLARD BOONES MILL						
BOWMONT GOVERNOR P SAL VICK		2-08	305 2X	17330	3.7	635
4221672	0944516					
WASHINGTON						
STEFFEN, ALBERT H + SON MONROE						
SKYKOMISH PRINCESS PAT BURKE		2-01	365 2X	14823	3.8	560
4367754 G	1005320					
WALTNER FARMS MT VERNON						
PUGET SOUND ORMSBY PATIENCE		2-02	365 2X	15016	3.9	589
4355413 GP	1113350					
KADOW, EARL R VANCOUVER						
EARLEDALE IDEAL INKA ARTIS		3-04	365 2X	20530	3.2	649
4086350 G	1142880					
SCHMAUDER, J C DAVENPORT						
STARLETTE HILDANNA DAVENPORT		4-05	365 2X	19641	3.4	677
4053957	1078090					
RASMUSSEN, JOHN ROY						
SAR BEN IDEAL RUBY		3-03	305 2X	18000	4.0	726
3993271 V	1179372					
SAR BEN IDEAL LA PRINCESS		3-05	303 2X	19140	3.6	683
4268733 GP	1179372					
WESTERN STATE HOSP FORT STEILACOOM						
STEILACOOM SEGIS CORA A		3-04	305 2X	19370	3.1	606
4092496	1084962					
RAINIER ST SCHOOL BUCKLEY						
WASTATE RAINIER DYNAMO HELEN		2-05	365 2X	19123	3.4	647
4351443	1072332					
WISCONSIN						
NELSON, MARVEY A + SONS UNION GROVE						
GRAY VIEW H T SKYLINE		2-03	365 2X	17623	3.5	616
4259600 GP	1244845					
PINEHURST FARMS SHEBOYGAN FALLS						
PINEHURST DELLA JUNE		3-10	365 2X	18630	3.9	729
4001816 GP	1221183					
PINEHURST RAVEN ORMSBY TILLIE		2-05	365 2X	15358	4.0	619
4315007 G	1236325					
SEYBOLD, EDWIN HILBERT						
FORESTBOLD CANARY VALE		4-09	365 2X	19445	3.5	678
4198189	1208679					
UNION GROVE STATE FARM UNION GROVE						
SOWISCOL INKA SEGIS		3-00	365 2X	18767	3.4	645
4187236	1226592					
N WIS COLONY & TR SCH CHIPPEWA FALLS						
NOWISCO M B B JEAN		10-00	365 2X	17079	4.2	721
3040955 G	0835929					
SUNNY LEA FARMS WAUKESHA						
BRAUNS ADMIRAL BARBETTA		3-10	365 3X	21608	3.5	756
4001365 V	1223920					
GILBERTSON, M B BLACK RIVER FALLS						
HARSON JUDE LOCHINVAR		4-03	333 2X	15432	4.3	668
4156166 GP	0924257					
HAYSSEN, WM A ELKHART LAKE						
TABUR SUPREME VENUS		3-04	365 2X	17879	3.7	670
4078643	1216732					
HAYSSEN LEADING MARY		2-05	356 2X	16512	3.9	652
4245227 GP	0915940					
EASTWOOD, RALPH E ARGYLE						
PECATONICA PRISCILLA ORMSBY		8-03	365 2X	21098	4.1	860
3373652 V	1073831					
TIMM, W G MONROE						
STONE OR TWO HOMESTEAD ORMSBY		5-03	365 2X	19351	4.1	788
3737816 GP	1091005					
ZIMMERMAN, REINHOLD F FOX LAKE						
BUTTERCUP PRINCE SPOTS		4-10	365 3X	23943	3.2	775
4059736 GP	1182925					
BUTTERCUP HOMESTEAD PRINCE AMY		3-07	365 2X	14417	4.8	690
4150882 G	1182925					
BUTTERCUP PRINCE FOBES JULIANA		3-04	365 2X	14804	4.5	672
4194810 GP	1182925					
LOTHE, HERBERT DR BRISTOL WISCONSIN						
WEBER SENSATION BURKE ZELLA		5-03	327 2X	19233	3.6	726
3737922 V	1113263					
PAPE, JOSEPH M A + V A SHARON						
VERPANA FARM CELENA		7-02	365 2X	19527	3.8	750
3446920 G	1003598					
VERPANA FARM DOLLY BEACON		6-06	365 2X	15629	4.8	756
3554350 G	1010664					
VERPANA FARM GYPSIE DORCAS		6-03	326 2X	17901	4.2	757
3655072 GP	1128234					
RHEIN, KENNETH BROWNSVILLE						
KENJO EVA RANOLA		4-10	365 2X	21250	3.2	690
4299648 V	1098658					
UNIVERSITY OF WISCONSIN LAKEMILLS						
B D I BLAINE LAUREL NEDERSON		7-04	365 2X	20842	3.4	713
3440376 V	0837462					
U W BLAINE MAG B BAR DOMINATOR		4-00	330 2X	17654	3.8	667
4010011 GP	1004137					
SPIEGELBERG, ARNOLD H MANAWA						
WOODNORTH MASTERPIECE BABE		2-00	358 2X	13956	4.0	558
4422493	1080157					
STENNING FARMS LAKE GENEVA						
MAY GERBEN LADY MERT		2-03	365 2X	15062	3.8	568
4382834	1055483					
CARM FARMS INC PLYMOUTH						
CARM CROWN PRINCE PRILLY		3-05	358 2X	18640	3.4	629
4462844	1111075					
GRUNDY, GUY OSHKOSH						
SEGIS PIETERTJE SARCASTIC ETTA		8-01	365 2X	25380	3.2	804
3420934 GP	0969594					
DE KOL TRIUNE VIOLET		7-03	337 2X	18936	3.7	708
3556645 G	1047920					
PIEBE MERIWETHER FOBES		6-02	362 2X	19487	3.7	713
3772731 G	1047920					
GRUNDALE IDEAL TRIUNE		4-10	359 2X	21150	3.7	775
4109666 G	1157446					
GRUNDALE IDEAL DESMA		2-10	365 2X	18879	3.3	629
4307809 GP	1157446					
WALTER, C & OMALLEY, C ELKHORN						
MARLORET WEIX PIEBE		3-11	365 2X	12940	4.9	630
4062296	1120539					
SCHUTZHOLM FARM DALLAS						
SCHUTZHOLM ANKER INEZ		2-02	365 2X	13883	4.0	558
4385740 GP	1235310					
WILLEMS BROS BARRON						
LINWOOD PRILLY COMET WAYNE		2-06	363 2X	14225	4.2	598
4274878 G	1247729					
BRENNAND, ROY OSHKOSH						
DANDY SKOKIE LLENROC		3-05	344 2X	16151	3.8	620
4176985	0955493					
HANNA DEAN LLENROC		2-04	343 2X	15688	3.7	580
4398922	1230783					
MARQUARDT, MERVIN G + R R BLOOMER						
DUNCAN CREEK ORMSBY PRINCESS		2-01	365 2X	15034	4.0	604
4276224 G	1087713					
GRAMLING, J J DR + MIKULICE, C J DOUSMAN						
MAREKANNA BESS ROCKET		3-07	365 2X	17892	3.7	669
4129362 V	1014307					
PAMPERIN, RUDOLPH + SON MAYVILLE						
PAMSE OLIVER OLIVE		2-03	365 2X	13756	4.3	594
4300573 GP	1070036					
TUTTLE, M C & SON EVANSVILLE						
TOGEY SEGIS CLARABELLE		5-01	385 2X	21813	4.0	881
3934996 V	1007357					
SISK, IRA R VERONA						
DARROW PIEBE LYONS REGAL		5-11	365 2X	19604	3.8	739
3782833 V	1146918					
ONSRUD, OTIS & ALICE VERONA						
PINE ARBOR PIEBE BURKE		4-05	344 2X	18402	3.6	657
3921738 V	0930692					
GRABER, PERMIN MONTICELLO						
GRABERHILL STAR HOMESTEAD LASS		2-02	365 2X	14851	3.7	554
4276306 V	1238416					
JENSEN DONALD C R E COLFAX WIS						
ALBERTVILLE ORMSBY MIDGE BURKE		4-08	365 2X	16447	4.1	680
4234902	1086817					
ALBERTVILLE BURKE C CLARABELLE		3-06	365 2X	18401	4.3	788
4291525	1086817					
FREDERICK C C FALL RIVER WIS						
FALRIV BLAZER DIXIE		3-09	365 2X	20497	3.5	714
4065673 GP	1223036					
WYOMING						
WYOMING INDUSTRIAL INST WORLAND						
W I I KING PHYLISS		6-01	310 2X	17868	4.0	706
3732821 G	1122493					

SOMETHING TO YAK ABOUT

Cross a Registered Holstein bull and a female yak and the resulting offspring won't yak yak all the time.

When it comes to production, the "Yaksteins" — which seems to be as good a name as any we can think of —take after pa's side of the family.

In fact, a recent wire service dispatch from Tokoyo quotes Communist Chinese authorities to the effect that one "Yakstein" will out-produce eight yaks.

The Chinese, who are experimenting with the cross in Tibet, hail it as a "great leap forward in animal husbandry."

According to Peiping radio, the animals have "taller horns and thinner hair than the yak, especially about the neck and on the tail, and inherit the black and white irregular patterns of the bull."

All of which may eventually add up to good news — even if no one seems to know just how much milk eight times an average yak's production would amount to.

At any rate, Chinese Communists should be healtheir, happier and easier to get along with now that they've found a way to put milk and butter on their boiled rice! — F-F Assn.

A *Conquistador* Who Found His Gold

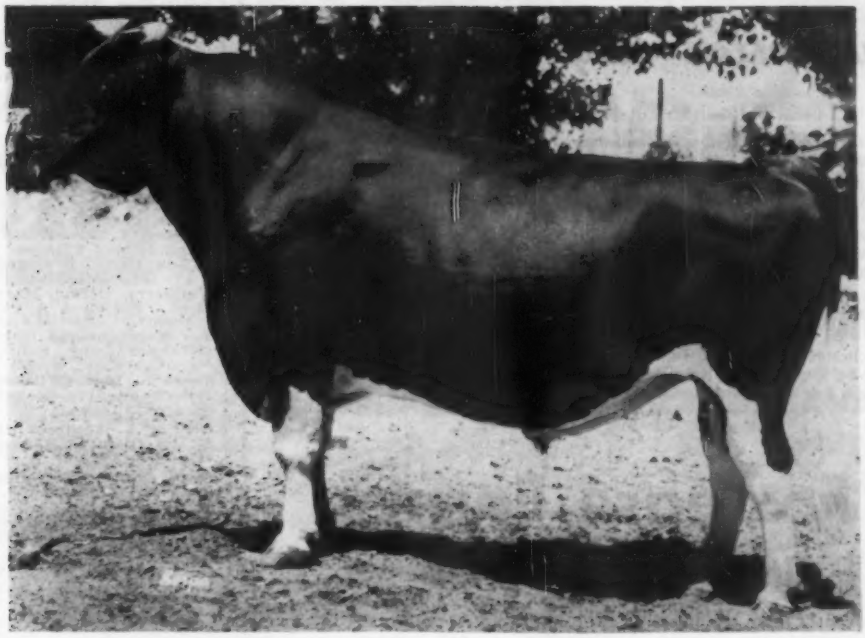

LAVACRES DUSTY JO PEGASUS

HE IS NOW GOLD MEDAL

His Official Proof:

11 Dtrs.	15 Rec. Avg.	15054	4.03%	607	
11 Dams	47 Rec. Avg.	11549	3.69%	426	
Increase:		+3505	+.34%	+181	(+42%)

We Consign Two Daughters to The Great Western Sale

Buy Them At Los Angeles — May 26th

MATERNAL SISTER SELLS

CONQUISTADOR PEG POSCH
A "Pegasus" daughter sold to Cal. Poly in the 1959 Great Western Sale. She is from a 720-lb. fat daughter of Polytechnic Ideal. Her maternal sister is consigned this year.

CONQUISTADOR PEG GISELE

Sired by Pegasus and out of a Very Good ton cow with a number of top records. Her dam with 3780 lbs. milk and 233 lbs. fat in the first 60 days of this lactation. A full sister classified 83 points with over 600 lbs. fat in 305d as a junior 2-year-old.

CONQUISTADOR PEG PAL

Sired by Pegasus from another ton cow and promising to be a top one! Bred to calve August 11 to "Bandero," our junior herd sire by Lavacres Duvar from a 714-lb. VG-89 Dujo daughter. This heifer has a full sister with 5940 lbs. milk and 255.5 lbs. fat in her first 91 days as a junior 2-year-old.

CONQUISTADOR WAYNE POSIE

A maternal sister to the heifer pictured at the left. She is sired by Verboon Burke Sir Wayne, whose sire and dam are both Excellent, and whose first daughters have milked over 70 lbs. as junior 2-year-olds. Her dam has records to 720 lbs. fat. Due August 12 to Wis Ideal Count, son of Wis Ideal.

Conquistador Holstein Farm • Fresno, Cal.

ALVIN J. QUIST, Owner, 550 W. Jensen Ave. — PAUL SPITLER, Herdsman

TO THE NATIONAL CONVENTION SALE

Ednachester Rag Apple Ina

4-year old daughter of Freebaer Rag Apple Tex

She was classified GP at 2-years and has the following record:

365d	2y3m	2X	15,243M	3.6%	553 F.
171d	3y9m	2X	10,550M	3.7%	394 F. (Inc.)

Her dam is a daughter of Ednachester Prince Dean with:

313d	2y9m	2X	12,963M	3.9%	501 F.
341d	3y9m	2X	14,678M	3.9%	576 F.
365d	4y10m	2X	15,844M	3.7%	584 F.
267d	6y3m	2X	13,540M	4.2%	568 F. (Inc.)

We have one more daughter of Freebaer Rag Apple Tex and she made as a jr. 2-yr.-old 317ds - 16,817M - 531 F. and as a jr. 3-yr. old 356ds - 19,570M - 709 F. - 2X - HIR.

Ednachester Rag Apple Ina was bred Jan. 7, 1960 to Harden Farms Duke Wayne son of Pabst Reburke Duke from Harden Farms King Wendy, daughter of Ednachester Man-O-War Mary.

SEE HER AT SYRACUSE JUNE 2

Foxlease Farm

Upperville, Virginia

50 miles from Washington, D. C. on Rt. 50,
6 miles west of Middleburg — Phone 233W

MRS. ANNE ARCHBOLD **TED HABERLAND, Mgr.**

OFFERING — HER PROVEN SON

RUSTIC KING MAID — (VG-89)

7y3m	365d	2X	20,701M	3.9%	811 F.
8y4m	365d	2X	21,017M	3.9%	815 F.

Her dam is Gold Medal - Rustic Ideal Maude, who has 5 dtrs. with: 969 F.; 868 F.; 815 F.; 771 F. and 693 F.

This proven son is

Rustic Mutual King Baron

Born July 31, 1954.

Preliminary proof: (SA) M.E.

6 dtrs. Ave. (6 recs.)	17,889M	3.8%	690 F.
6 dams Ave. (17 recs.)	13,527M	3.9%	538 F.
	+4,362M	—.1%	+152 F.

Index: 22,251M 3.7% 842 F

He is owned jointly with Hubert Long, Woodland, Mich.
Write us for more details.

RUSTIC HERD

GEORGE ROBB —
FOWLERVILLE, MICHIGAN

WOLVERINE (from page 108)

Harry O. Barnes, Williamston, Mich.
Farmstead Rainbow May Ella (10-57) 825
(George E. Pardonnet, Farmstead Farm, Corunna, Mich.)
Betheldale Regal Pabst Karla (2-56) 725
(Vernon J. Carpenter, Betheldale Farm, Cass City, Mich.)
Pabst Regal Best (7-57) 575
(Nancy R. Smith, Gamboling Herd Farm, Williamston, Mich.)

W. W. Zike & Morris Engle, Morristown, Ind.
Lochinvar Smithcroft Mabel (1-58) 825
(Wilfred James, Sarnia, Ontario)

Warren Leeuw, Lake City, Mich.
Questover Burke Ideal Pride (6-58) 775
(C. W. Balsam)

William L. Thorp, Williamston, Mich.
Admiral May Princess (2-58) 775
(Allen Hetts, Crescent Beauty Farm, Ft. Atkinson, Wis.)
Newberry Hiram Marylin (6-57) 725
(Leo O'Connor & A. Cellentani, Adrian, Mich.)
For-Mar Diamond Marina (11-56) 700
(Kenneth Dopp, Sunnyvilla Farm, Carson City, Mich.)

Janet R. Linn, Williamston, Mich.
Royalane Maple Rockette (1-58) 750
(Eldred King)

George L. Squires, Byron, Mich.
O A S Dictator Harmony (10-54) 700
(Charles Smoker & Family)

C. B. Smith, Williamston, Mich. (2)
Creston LS Triune Geanette (9-55) 700
(Buth Brothers)

State Prison of Southern Michigan, Jackson, Mich.
(M) Mayers Duke Dale (3-59) ... 675
(Christ A. Mayer & Sons)

Glenn W. Lowe, Vicksburg, Mich.
Yellow Creek Blossom (12-54) .. 650
(Richard Smith, Leslie, Mich.)
Milmere Lakefield Alma (3-54) .. 625
(Miller Brothers, Sandusky, Mich.)

Audrey Foster, Fairgrove, Mich.
Daughter of Woodbourne Inka Supreme 625
(George MaComber, Ann Arbor, Mich.)

Sidney and Patricia Murphy, Olivet, Mich. (2)
Clayacres Nordar Hello (10-52) 610
(Allan M. Davis, Clayacres Farm, Sandusky, Mich.)

Joseph G. Stevens, Robert Coon & Fred Hauck
(M) Son of Brigeen Golden Foremost 600
(Pinehurst Farms, Sheboygan Falls, Wis.)

E. Lyle True, Jackson, Michigan
Hewfields Colonel Bride Pride (11-57) 575
(H. L. Hewitt & Sons)
Milmere Iowana Colantha Fay (4-57) 570
(Miller Brothers)

Roger Bentz, Aerne, Indiana
(M) Rose Brook Mont Pabst Raven (4-59) 575
(Leo O'Connor & A. Cellentani)

Jerry MacMillan, Hudson, Ohio
Falfadale Pansy Pontiac (8-50) 550
(H. L. Hewitt & Sons)

A. L. Haley & Sons, Owendale, Mich.
Maplelyn Skylark Lucy (12-57) 525
(H. R. Worth, Maplelyn Farm, Athens, Mich.)

Vincent Moeggenberg, Shepherd, Michigan (3)
Fobes Ionia Segis (4-57) 525
(D. K. Hardman, Kalamazoo, Mich.)

CAL POLY TO ABS

Polytechnic Imperial Montvic 123-0640 (VG), bred and proved in the California State Polytechnic College, San Luis Obispo, has been sold for $4,000 to American Breeders Service, Madison, Wis. Now a 6-year-old, this sire is by Carnation Imperial Emperor and from Rocky Hill Robles Montvic Kate.

Harmon Toone is head of the Cal Poly Dairy Department.

THE COMPLETE ABEGWEIT DISPERSAL

OWNERS: BUNBURY FARMS — CHARLOTTETOWN, P. E. I., CANADA

FULLY ACCREDITED - LISTED (Bang's Certified) - Calfhood Vaccinated

64 HEAD

11 A. M. SATURDAY
EASTERN DAYLIGHT SAVING TIME

JUNE 4

AT

Charlottetown Fairgrounds

PRINCE EDWARD ISLAND, CANADA

YOURS TO CHOOSE FROM:
6 Richly bred young bulls
25 Milking age females
8 choice bred heifers
15 promising open heifers
10 Senior and Junior heifer calves.

A VG Dtr. , Gr-son & 3 Gr-dtrs. Sell

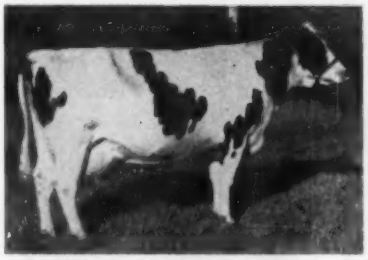

ABEGWEIT MILADY (EX)
World champion 305 day jr. 4-year-old with 1085 F. from 24,989 M., 4.35%. Her Very Good daughter, a grandson and three 2-year-old granddaughters sell.

For several decades the prefix ABEGWEIT has been recognized as one of the most honoured on the Continent.

The herd was founded by the late Hon. J. Walter Jones during the first World War. It prospered and has an enviable show record which includes Premier Breeder and Premier Exhibitor banners at the Royal Winter Fair and C.N.E. in addition to being consistent winner of major awards at Charlottetown.

The late J. Walter Jones was the first individual breeder in Canada to win the most distinguished Master Breeder shield. This Internationally famous herd has made 48 records of over 800 lbs. ranging up to 1317 lbs. fat. It holds several Canadian and some World records of production. For the past 5 years it has been averaging 9 cans of milk a day out of an average of 26 milking females.

A remarkable achievement by today's herd was last month's R. O. P. test. The entire herd averaged 4.69% test. This is believed to be the highest average herd test ever recorded in Holstein history.

We honestly believe that the Abegweit Bloodlines, with their half-century of high selectivity and tremendous depth of pedigree, are the answer to the ever increasing demand for high-test milk. These are honest cattle of proven bloodlines that have type and production bred into them over tens of generations.

Free delivery to Oakville, Ontario
To assist buyers from Central and Western U. S. A. and Canada who would prefer to pick up their purchases at Oakville, Ontario, we will transport the cattle from this sale to Hays Sales Arena in Oakville, free of charge.

— SELLING —

- 8 descendants of Abegweit Widow (8 Star Brood Cow) — 7 records over 800-lbs. F. and dam of Abegweit Saladin.
- Six granddaughters and several great-gr'dtrs. of **Abegweit Stardust** (VG) — 3 Star Brood Cow.
- Several descendants of Abegweit Sparkee (EX) 3 Star Brood cow, famous brood cow of Curtiss Candy Company and dam of Abegweit Capitaine (EX.)
- A daughter of Spring Valley Jewel Supreme (VG)
- 3 Star Brood Cow, the dtr. EX. with 753 F
- AND SELLING — Forest **Lee Kismet Junior,** the All-Canadian and All-American Honorable Mention junior yearling bull of 1959. He is by the Rosafe Signet son of Glenafton Kismet out of D. W. Shively's famed Ruby family. His maternal sister has over 12,000-lbs. M., 500 F. as a jr. 2-yr.-old. His first 3 calves are very promising and 9 females carry his service.
- Six dtrs. of **Browns Master Darky** (EX) full brother to Browns Mistress Corrine, went to the Bottema herd after service at Abegweit.
- Four dtrs. of **Glenafton Sportman,** full brother to "Engraver"; 4 dtrs. of **Acme Sky Pilot** 1957 grand champion at Charlottetown; 2 sons, 3 dtrs. of Devon Royal Escort, 622-lb. Treasure Model son; 5 dtrs. of **Abegweit Pilot,** son of Acme Sky Pilot; a son, 3 dtrs. of **Beckhaven R. A. Benefactor (VG)** son of Glenafton Benefactor (he is service sire on 7 females); 3 dtrs. of **Abegweit Milord (VG)** the $10,000 son of Abegweit Milady (pictured) . . . and many others of similar breeding.

Write or phone now for your advance copy of the Abegweit catalog.

HAYS FARMS LIMITED — Box 490, — Oakville, Ontario, Canada

A NEW APPROACH

. . . to better dairy health - through nutrition plus breeding

Health Problems Costly?

Mastitis, Ketosis, Breeding Problems, etc. are breaking the pocket-book of the Dairy Farmer . . . along with the price of milk!

We think we have found the answer to the above problems through **"Nutrition."**

Why not visit our Farms and check our records and get a first-hand view of a "Positive Health Herd."

O'Brien Bros. Research Farm is the home of Dunloggin Al, Stewart's Burke Gov Imperial, and others.

Nothing for sale . . . Visitors Welcome
Free Literature Available

O'Brien Bros. RESEARCH FARM

WAVERLY HILL WAVERLY, N.Y.

The Herd As Seen Recently By Classifier Kent M. Ryan

2 Excellent
16 Very Good
29 Good Plus
2 Good
49 Head Average 83.6

• EBONITE •

Phone Pt. Marian 5579

H. M. GANS GANS, PA.

For the Price - - -

IT'S THE BEST MONEY CAN BUY

"National's" Great Six Ancestor - Three Generation Pedigree — **Only $2.50**

A Two-color Original and Two Clear Carbon Copies

NATIONAL PEDIGREE COMPANY

Waukesha, Wis.

Don A. Stouffer, Owner P. O. Box 468 Tel. Liberty 7-3180

PEOPLE (from page 77)

Senior Class and of the Dairy Club.

He was Assistant County Agent in Queen Anne's County in Maryland prior to service in the Air Force as a First Lieutenant.

George's father was the well known F. W. Atkeson who was Chairman of the Dairy Department at Kansas State at the time of his death.

T. E. Courtney, owner of Athlone Farm, DeKalb, Ill., writes from Fort Lauderdale, Fla., concerning Ted Armstrong, with his brother, Elgin, former owners of A B C Farm at Brampton, Ont., and breeders of A B C Reflection Sovereign, among others. Armstrong Brothers, Ltd., are now operating a large stable with a number of racing horses on the old A B C Farm. They are racing in both the U. S. and Canada and have a number of horses at Orlando and Gulf Stream this year.

MERRIE JULE BARNEY
As she appeared in the judging ring during the 1959 International Dairy Show at Chicago where she assisted in the presentation of the trophies to the owners of winning animals. Merrie Jule is this year's Miss Alice in Dairyland for Wisconsin and is the daughter of Mr. and Mrs. Lee Barney of Barmah Jule Farms, Elkhorn, Wis. The pensive gentleman in the background is Charles Brace, National Fieldman.

MINNESOTA BANQUET

Supplementing the report of the Minnesota Annual Meeting that appeared in the April 23, **World,** the evening banquet was attended by nearly 400 breeders and friends. The Northfield Rice Holstein Club received the trophy for having the most members present. The Watonwan County (host club) won the trophy for showing the largest percentage membership increase during 1959. Lew Conlon, manager of the Minnesota ADA was toastmaster. N. K. Carnes, General Manager of Central Livestock Association, addressed the group and spoke on the general agricultural picture.

E'erdowell Farms

On Sunday, April 24, I was privileged to hear two members of the Seneca Indian Nation discuss the Kinzna Dam to be built by our national government on the Allegany River, in Southwestern New York, near Salamanca.

It would take 9,000 acres of the best Allegany Indian Reservation land, leaving them with only 2200 acres of suitable land for homes and some 19,000 acres of mountainous land unfit for habitation. Naturally, the Indians don't want to sell the land, but if the dam is built the land will be taken from them under the guise of progress and flood control, when actually the commonwealth of Pennsylvania and Pittsburg interests are seeking a solution to water pollution with a supply of alkaline water during the low water months to neutralize the acid waters discharged into the river.

Records kept by the weather bureau do not show the necessity for the dam for flood control and prompted one weatherman to say the dam would be a national luxury under any circumstances. For years the army engineers have ridiculed the Indians about their engineers, saying they were water meter readers and free wheeling engineers.

Recently, they were able to employ one of the best engineers in the country. He surveyed the site of the dam and decided it would not do. On looking over the surrounding area, he found what he believed to be a much superior site. "God made," he said, that could be developed at a much lesser cost. Very little consideration has been given this alternate plan in Washington and one of the speakers said, "Although Senator Ellender must be a very well educated man to attain the position he holds, he was the rudest man he had ever met." One of my best friends testified before Senator Ellender a few days ago and agrees with that.

The speakers said their ancestors made a treaty at Canandaigua New York, with George Washington in 1794, and there was one other witness there, God Almighty, the Great Spirit. The government still upholds the treaty in one respect, giving each invividual a small amount of material goods annually.

One legislator in Washington has commented that an Indian Treaty was no good, that Congress breaks or abrogates at least one each year. The records show a deed from President Jefferson, dated March 17, 1802, conveying the Allegany Reservation land to the Indians.

The speaker told how members of his nation had participated in all our wars and how each year they held their own Memorial Day Parades. He said he was not so sure he and his people could cheer wholeheartedly when the flag was passing by this Memorial Day.

Many years ago, I felt some changes should be made by one of our largest farm cooperatives. I contacted one of the officials about it. He said, "We are working but we have to work behind the scenes." I told him I wished they would come out and take a good look at the picture from the front.

I wish, oh, how I wish that every member of Congress would come out from behind the scenes and take a good look at this picture.

Richard B. Ross
Gowanda, N. Y.

Our Kind of Foundation

SIX OAKS LUCKY RAINBOW 4448226
(GP-83 — at 2 Years)

2-11	365d	2X	17,160M	4.9%	842F
4-2	39d	2X	3,147M	4.7%	148F

Off to another flying start —

This Michigan State Leader is a daughter of Creston Lucky Strike. She is the kind we are building our herd on.

Visitors Always Welcome

GAMBOLING HERD

NANCY R. SMITH

Rt. 3 Box 25 Williamston, Mich.

To the Bred Heifer Classic

June 30, 1960
Springfield Fairgrounds
Springfield, Mass.

He Sells —

HARTSBROOK ADMIRAL DAN
Born June 12, 1959

Sire:
Again Athlone Admiral Fobes (GM)
Dam: Hartsbrook Alice Martha (GP)
4y 5m 320d 2X 16,640 4.6% 770
(in progress)
2y 9m 365d 2X 14,637 4.2% 620

Selling —

A BEAUTY daughter from a 693 lb. 3-year-old dam. Next dam with 779 lbs. fat and 102,000 lifetime total. She is due in the fall.

Hartsbrook Farm

Certified - Vaccinated - Accredited

Osborne C. West Hadley, Mass.

PATOWMACK FARM

S. P. Spalding, Owner — Herndon, Va.

LOCATION: At Dranesville Junction of Route 7 (Leesburg-Alexandria Pike) and Route 193 (Georgetown Pike), 14 miles from Leesburg, Va. and 13 miles from Chain Bridge, D. C., turn north on Seneca Road, Route 602, for 3 miles to farm.

Foundation cows included Winterthur, Dunloggon, Wimbledon, Bellevue, and Shaws Ridge breeding. From its foundation in 1938 sires have been mostly top quality bulls from Winterthur with Pabst and Carnation crosses.

Kingstead Musketeer, a full brother to the $20,000 Kingstead Winterthur Pabst, has also headed the herd.

A large number of the younger animals are sired artificially by the Virginia Artificial Breeders and the American Breeders Service bulls.

Herd Average For The
Last 12 Months
12,530 Milk
3.7%
467 Fat

11 Daughters of A Full Brother Sell

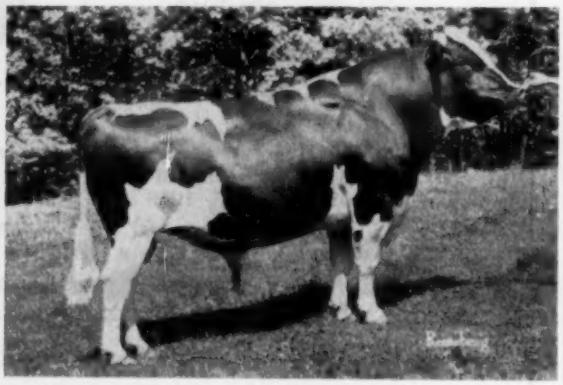

KINGSTEAD WINTERTHUR PABST (VG-88)
Recently sold to Michigan ABC for $20,000.

A 5 pair preliminary proof on the above sire showed the daughters averaging 18,953M 3.8 722F, an increase of 179F over the dams. His first 7 classified daughters averaged 82.9. A full brother to him, KINGSTEAD MUSKETEER, was in service in our herd and eleven of his daughters are selling. Musketeer is a son of Winterthur Zeus Burke Champion (VG-GM) out of Kingstead Vamalo Della Plus (VG), an 815-lb. 2X daughter of Winterthur Victor Select Aaron. The oldest Musketeer daughters are just finishing their 1st calf records.

15 Granddaughters Of This Great Cow Sell

WINTERTHUR ZEUS FOBES CAJALO
345d 2X 21,801M 3.9% 840F
Daughter of Pabst Winterthur Zeus (EX-GM) from an 814-lb. 2X dam.

CAJALO, pictured above, is the dam of another one of the former herd sires, WINTERTHUR ALERT ZEUS EFFORT, a son of Winterthur Winner Pilot Alert. This is a strong Winterthur pedigree and from one of Winterthur's most famous families. Second dam is Yajalo with 814f on 2X and 3rd dam is Sajalo with 632 on 2X.

15 daughters of Effort are selling. They have 2X records to 595f with many over the 500-lb. mark. An Effort son, Patowmack Effort Ultra Gajalo, has 6 daughters in the sale with 2X records to 603 lbs.

DISPERSAL SALE

Monday — May 23, 1960 — 10:00 A. M. (DST)

120 Head

100 REGISTERED - 20 TOP GRADES
55 MILKING COWS
65 BRED OR OPEN HEIFERS AND CALVES

Bang's Certified, T. B. Accredited, 30 Day Test, All Bang's Vaccinated. Pregnancy examinations will be made and cows checked for Mastitis. Cattle can go anywhere.

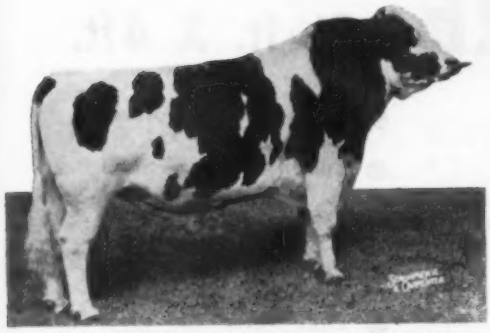

WIS "INSIGNIA" 1179372 (1753) GM VG
20 dams, 46 rec. avg. 12,203 M. 3.65% 445 B. F.
20 dtrs. 28 rec. avg. 15,443 M. 3.69% 570 B. F.
Difference (19-12-18) +3,240 M. +.04% +125 B. F.
SIRE: Wis Ideal (EX-GM)
DAM: Wis Orchid Blossom
(15 dtrs. average 81.5%)

More top bulls represented in this sale are: Woosterdale Cavalier Plutocrat, Browns Master Antony, Glenafton Designer, Glenafton Rag Apple Baron, Pabst Burke Belmont Pride, Sir Roeland Daisy Dandy, Rainbow Bold E, Pabst Jester, Pabst Repride Glen and many more good ones.

The service sires are mostly the proven American Breeder Bulls. In addition to Wis Insignia and Oakcrest Roburke Dean the cows are bred to Pabst Jester, Burke Maview Togus and Northmoor Alert Michael.

Large And Complete Line Of Farm Machinery Will Sell

Lunch Available

4 Daughters Sell And 13 Cows Bred To Wis Insignia ←

3 Daughters Sell And 14 Cows Bred To Oakcrest Roburke Dean ↓

OAKCREST "ROBURKE" DEAN 1065220 (1733)
GM G+
19 dams, 43 rec. avg. 13,184 M. 3.63% 479 B. F.
19 dtrs., 19 rec. avg. 14,755 M. 3.63% 532 B. F.
Diff. (H. F. Assn.) +1,751 M. .0% +63 B. F.
SIRE: Pabst Roamer (EX-GM)
DAM: Pauline Matador Lassie
(40 dtrs. average 81.3%)

R. AUSTIN BACKUS, INC.
Sales Managers & Auctioneers
Mexico (Phone WO-37231) N. Y.

Sale Starts 10:00 A. M. Daylight Saving Time

Make this your 365 DAY SALESMAN

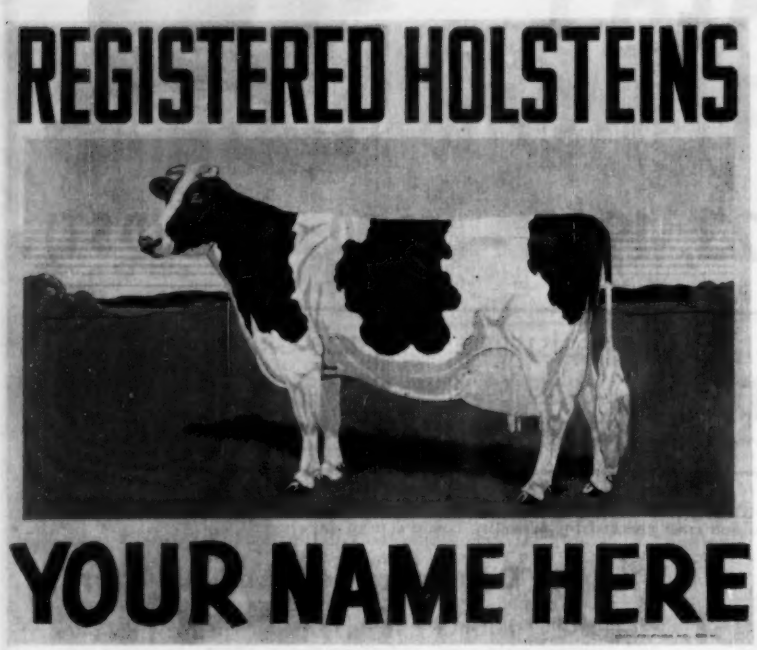

GIANT HOLSTEIN FARM SIGN

3½ ft. X 4 ft.

- Authentically Colored
- Tough 18 Gauge Steel
- Association Approved
- Double Sided
- Your Name and (or) Farm Name - No Cost.

GIANT HOLSTEIN FARM SIGN

These new giant sized farm signs are truly a tremendous bargain at only $24.95. We've had reports that the same sign made elsewhere runs anywhere from $75.00 to $150.00. Take a look at these features: True-type Holstein animal set in full color on a pleasantly blended background; rigid 18 gauge steel — crimped at right angles on top and bottom to add a tremendous wearing quality. Colors are long-lasting DuPont sign enamel and are fire-baked on to insure long life — large panel on the bottom of the sign provides adequate space for imprinting your name or ranch name, or both (at no extra cost to you). Comes ready to mount. Shipped collect. F. O. B. factory.

These are signs that passersby can't help but notice and admire. Truly fine representatives of your breed and your farm. You'll know you have a year-around salesman in the Nasco Holstein sign.

HOL 89 Holstein Farm Sign, each **$24.95**

Medium Size Holstein Sign

True-type Holstein cow on 24 by 36 inch sign. Made of 18 gauge sheet steel covered with DuPont non-fading colors baked on to insure a longer lasting sign. Comes with bracket. Space on bottom for your name or farm imprint in big black easy-to-read letters. Be sure to specify lettering desired. F. O. B. factory.

HOL 108 Medium size Holstein sign **$14.95**

ORDER FROM THIS PAGE

NASCO

FT. ATKINSON
WISCONSIN
Phone JO 3-2446

PLEASE SEND ME:

Large Holstein Signs
Medium Holstein Signs

NAME .....

ADDRESS .....

City ..... State .....
(Shipped Collect)

Shaw's Ridge To The

DIAMOND JUBILEE CONVENTION SALE

JUNE 2, 1960

Syracuse, N.Y.

— SELLING —

THIS RICHLY BRED DAUNTLESS - DUNLOGGIN BULL

Shaws Schoolmaster Tidy Crete

Born November 24, 1959

SHAWS SCHOOLMASTER TIDY CRETE

HIS DAM'S SHOW RECORD

1st 2-yr. old, E. S. Exposition 1949; Nominated for All-American 1949: Best Cow bred by Exhibitor, E. S. Exp. 1953; 2nd Aged Cow, E. S. Exp. 1954.

HIS DAM'S PRODUCTION

6-8	365d	2X	24813	4.2	1051
4-6	346d	2X	17659	4.6	806
9-2	365d	2X	18352	4.4	804
5-7	309d	2X	16113	4.3	699
8-2	305d	2X	15040	4.5	677
3-5	297d	2X	14572	4.3	629
2-6	328d	2X	11478	4.2	488

HIS "Excellent" SIRE

UNH SCHOOLMASTER (GM-E93)

51 dtrs. ave. 15479 3.71 574

He is by Dunloggin Golden Cross Tidy (GM) from UNH MIKE LIZA (VG). Liza has 3 records over 1000 lbs. fat, 2X (2 over 1100) and 235,111 Milk 4.2% 9829 fat lifetime, 2X, SA. Liza has 5 maternal sisters with 12 records over 1000 lbs. fat, 2X, not only unapproached by any cow in the breed, but unequalled by any sire in the U. S.

HIS "Excellent" DAM

SHAWS CRETE TIDY UNA — Excellent
Classification — 90 E E V E V E + V
Dtr. of Shaws Dauntless Crete Tidy (GM-E)

A Bred Heifer Also Consigned

A "Schoolmaster" Daughter

SHAWS SCHOOLMASTER UNA 4530336

Born Feb. 7, 1958

She is a UNH SCHOOLMASTER daughter out of:

SHAWS CRETE TIDY DAUNTLESS UNA (GP-82)

3-8 365d 2X 16,401 4.4 720

She is a daughter of Shaws Dauntless Crete Tidy (EX-GM). A full sister to the dam of the heifer selling, Shaws Crete Tidy Aim una (VG) has 22,048 M and 868 F on 3X. A maternal sister, Shaws Tidy Aim Una (GP) has 20,747 M and 739 F on 3X. The maternal granddam of the heifer selling, Shaws Dauntless Aim Una (GP) has: 7-1 365d 3X 23,174 M 3.6% and 832 F. Schoolmaster Una is due June 14th to the famous $30,000 Brigeen Golden Foremost (EX-GM).

See next WORLD for a picture and more information.

Vaccinated Accredited Certified

Our consignments have been tested within 30 days for both Bang's and T. B. Also vaccinated against shipping fever.

SHAW'S RIDGE FARM

HAROLD J. SHAW
Sanford, Maine

SALE CALENDAR

May 14 Williamston, Mich., 173d Wolverine Sale, Managed by C. B. Smith Williamston, Mich.

May 14 Fresno, Calif., (Fresno Dist. Fairgrounds) Wilrex Holstein Disp., L. H. McDaniel, Sale Mgr., Cow Town, Turlock, Calif.

May 16 Beaver Dam, Wis., Herb Zepp Dispersal, Managed by Francis Darcey & Sons, Watertown, Wis.

May 16, Scott City, Kansas, Calvin Hutchins Sale of Reg & Grade Holsteins.

May 17 Watertown, Wis., (at Darcey Sale Pavilion) Clyde Newcomb Dispersal, Wittenburg, Wis.; Managed by Francis Darcey & Sons, Watertown, Wis.

May 17 Watertown, Wis., Wisconsin Breeders Sale, Managed by Francis Darcy & Sons, Watertown, Wis.

May 18 Howell, Mich., Montgomery Farms Comp. Disp., C. B. Smith, Sales Mgr. & Auct., Williamston, Mich.

May 19 Lancaster, Pa., 208th Garden Spot Sale, Managed by R. Austin Backus, Inc., Mexico, N. Y.

May 19 Woodstock, Ont., 11th Annual Oxford Unit Sale, Managed by Hays Farms Ltd., Oakville, Ont.

May 20 Greensburg, Pa., Southwestern Breeders Heifer Sale.

May 20 Springfield, Mo. River View Farms, Frank McLean & Sons, owners; Managed by Tony Thornton Auction Service, Springfield, Mo.

May 21 Meadville, Pa., Northwest Penna. Holstein Breeders Sale, Managed by R. Austin Backus, Inc., Mexico, N. Y.

May 21 Brighton, Colo. 31st Annual Calf Sale. Sponsored by Holstein-Friesian Ass'n. of Colorado. Larry Sloan, Berthoud, Colo., Sale Chairman.

May 23 Herndon, Va., S. P. Spalding Dispersal, Managed by R. Austin Backus Inc., Mexico, N. Y.

May 23 Owatonna, Minn., Minnesota State Sale, Managed by Minnesota Holstein-Friesian Ass'n., Al Lashbrook, Sec'y, Northfield, Minn.

May 23 Middletown, Pa., Grand View Farms Canadian Registered Holstein Sale, C. S. Erb.

May 24 Oakville, Ont. (Hays Sales Arena) Canadian National Holstein Sale, Managed by Hays Farms Ltd., Oakville, Ont.

May 25 Oakville, Ont., Sheffield Farms Disp., managed by Hays Farms, Ltd., Oakville, Ont.

May 26 Los Angeles, Calif., 2d Annual Great Western Holstein Sale, Managed by California Holstein-Friesian Association, 4159 N. Augusta, Fresno 3, Calif.

June 2 Syracuse, N. Y., Diamond Jubilee Convention Sale, Management Backus and Wilcox Organizations.

June 3 Sherburne, N. Y., Howard Sisson Dispersal, Managed by R. Austin Backus Inc., Mexico, N. Y.

June 4 Charlottetown, P. E. I., Canada (Exhibition Grounds), Dispersal of Bunbury Herd, owned by B. B. Jones; Managed by Hays Farms Limited, Oakville, Ont.

June 6 The Richard Johnson Sale, Managed by Bob Koepp, Rice Lake, Wis.

June 8 Earlville, N. Y. 368th Earlville Sale. R. Austin Backus, Inc., Mgr., Mexico, N. Y.

June 10 King City, Ont., First Marylake Production Sale, with added consignments, Managed by Hays Farms Limited, Oakville, Ont.

June 11 Williamston, Mich., 174th Wolverine Sale. Managed by C. B. Smith, Williamston, Mich.

June 11 Barneveld, N. Y., W. C. White Dispersal, Managed by R. Austin Backus Inc., Mexico, N. Y.

June 16 Lancaster, Pa., 209th Garden Spot Sale, Managed by R. Austin Backus Inc., Mexico, N. Y.

June 25 Starkville, Miss., Mississippi State Sale, C. B. Smith, Sale Mgr., & Auct., Williamston, Mich.

June 30 W. Springfield, Mass., Eastern States Exposition Grounds, Bred Heifer Classic, Sale Management, Connecticut Holstein - Friesian Ass'n, Philip A. Coons, Newtown, Conn. & Charles Vaida, Phoenixville, Conn., Co-Chairmen.

July 7 Wooster, Ohio Great Lakes All-Curtiss Sale, Managed by Danny Weaver, Ashland, Ohio.

July 9 Williamston, Mich., 175th Wolverine Sale, Managed by C. B. Smith, Williamston, Mich.

July 11 New Ulm, Minn., Minnesota Classic, Managed by Piper Bros., Watertown, Wis., in cooperation with Hugo Albrecht and Reuben Schwert.

July 18 Atlanta, Ga., Lakewood Park Fairgrounds, Southern Invitational Sale, M. B. Nichols, Mgr., St. Charles, Ill.

July 21 Lancaster, Pa., 210th Garden Spot Sale, Managed by R. Austin Backus Inc., Mexico, N. Y.

July 26 Alburquerque, N. Mex., New Mexico State Sale, C. B. Smith, Williamston, Mich., Sales Mgr. & Auct.

July 28 Canandaigua, N. Y., 24th Canandaigua Sale, Managed by Harris Wilcox, Inc., Bergen, N. Y.

July 30 Harrington, Del., Delaware State Holstein Sale, Managed by A. Doty Remsburg, Jefferson, Md.

Aug. 1 Yakima, Wash., Evergreen Dairy Classic, Clayton Allard, R-8, Yakima, Sale Ch.; Managed by R. E. Everly, 616 Alaska Building, Seattle 4, Wash.

Aug. 3 Columbia, S. Car., South Carolina State Sale, Sponsored by South Carolina Holstein-Friesian Ass'n.

Aug. 3 Earlville, N. Y. 369th Earlville Sale, Managed by R. Austin Backus, Inc., Mexico, N. Y.

Aug. 8 Wisconsin Dells Area Promotional Sale, Managed by Francis Darcey & Sons, Watertown, Wis.

Aug. 12 Earlville, N. Y. The First Royal Rag Apple Sale, Selections by Wes Engst, Aurora, N. Y. Managed by R. Austin Backus, Inc., Mexico, N. Y.

Aug. 13 Williamston, Mich., 176th Wolverine Sale. Managed by C. B. Smith, Williamston, Mich.

Aug. 15 Sanford, Maine, Shaw's Dauntless-Dunloggin Sale, Sponsored by Harold J. Shaw; Managed by W. A. Baker, Exeter, N. H.

Aug. 18 Lancaster, Pa., 211th Garden Spot Sale, Managed by R. Austin Backus Inc., Mexico, N. Y.

Aug. 27 Gaithersburg, Md., Montgomery County Classic, Managed by A. Doty Remsburg, Jefferson, Md.

Aug. 29 Watertown, Wis., Piper's Artificial Classic, Managed by Piper Bros., Watertown, Wis.

Aug. 30 Madison, Wis. Dane County Fairgrounds, 9th Annual Southern Wisconsin Holstein Breeders Fall Bred Heifer Sale. Frank E. Cairns, Sale Sec'y, Gr. 17 City County Building, Madison, Wis.

Aug. 31 Earlville, N. Y. 370th Earlville Sale. Managed by R. Austin Backus Inc., Mexico, N. Y.

Sept. 2 Jacksons Mill, W. Va., West Virginia State Holstein Sale, Managed by A. Doty Remsburg, Jefferson, Md.

Sept. 9 Orange, Va., Virginia Holstein Consignment Sale, Frank S. Walker, Mgr., Orange, Va.

Sept. 10 Durham, N. H., Cream of the Crop Sale. Managed by W. A. Baker, Exeter, N. H., Sponsored by New Hampshire-Vermont Breeding Assn., Concord, N. H.

Sept. 10 Montrose, Pa., Susquehanna County, Pa., Club Sale.

Sept. 10 Williamston, Mich., Michigan State Sale. Managed by C. B. Smith, Williamston, Mich.

Sept. 12 Crown Point, Ind., Merrillacres Disp., Dr. M. D. and Mary H. Smith, owners., Managed by Leland J. Osborn, Pierceton, Ind.

Sept. 12 Barron, Wis., Barron Fall Sale, Robert W. Koepp, Mgr., Rice Lake, R. 1, Wis.

Sept. 13 Hilltown, Pa., Frank Walch Dispersal, Managed by R. Austin Backus Inc., Mexico, N. Y.

Sept. 14 Atglen, Pa., 12th Annual Chester County Holstein Sale, Managed by R. Austin Backus Inc., Mexico, N. Y.

Sept. 15 Lancaster, Pa., 212th Garden Spot Sale, Managed by R. Austin Backus Inc., Mexico, N. Y.

Sept. 17 Indiana State Sale (place still to be chosen), Chas. Lamb, Greentown, Ind., Chairman Sale Committee.

Sept. 17 Morris, N. Y. (Fairgrounds), Morris NYABC Sale, Harris Wilcox, Inc., Mgr., Bergen, N. Y.

Sept. 19 Chestertown, Md., Kent Co. Holstein Sale, Managed by A. Doty Remsburg, Jefferson, Md.

Sept. 21 Bath, N. Y. (Fairgrounds), Bath NYABC Sale, managed by Harris Wilcox, Inc., Bergen, N. Y.

Sept. 23 Carlisle, Pa., Third South-Central Pennsylvania Breeders Sale at Fairgrounds.

Sept. 24 Rockford, Ill., Rockford Quality Classic sponsored by Boone-Winnebago Holstein Club; Managed by M. B. Nichols, Box 212, St. Charles, Ill.

Sept. 24 Marshfield, Wis., Central Wisconsin Breeder's Sale, Managed by Piper Bros., Watertown, Wis.

Sept. 24 Schaghticoke (Fairgrounds) N. Y., 10th Tri-County Club Sale, R. Austin Backus, Inc., Mgr., Mexico, N. Y.

Sept. 24 Milan, Pa., Bradford County Club Sale, managed by Harris Wilcox, Inc., Bergen, N. Y.

Sept. 25 Canandaigua, N. Y., 25th Canandaigua Sale, Managed by Harris Wilcox, Inc., Bergen, N. Y.

Sept. 27 Reading, Pa., 2d Southeastern Penna. Promotional Sale, Managed by R. Austin Backus Inc., Mexico, N. Y.

Sept. 28 Sioux Falls, S. D., South Dakota Holstein Breeders State Sale.

Sept. 29 Flemington, N. J. New Jersey State Sale. R. Austin Backus, Inc., Mgr., Mexico, N. Y.

Sept. 29 Place to be announced, District V NYABC Sale, managed by Harris Wilcox, Inc., Bergen, N. Y.

Oct. 1 Rhinebeck, N. Y., 22d Eastern New York-USO Holstein Club Sale, Managed by R. Austin Backus Inc., Mexico, N. Y.

Oct. 1 Rochester, Minn. (Fairgrounds) 15th Anniversary Sale Olmsted County Holstein Assn., David Schroeder, Sec'y, Rochester, Minn.

Oct. 4 Stoughton, Wis. 21st Annual Dane County 4-H & FFA Holstein Blue Ribbon Bull and Heifer Sale. Frank E. Cairns, Sale Sec'y, Gr. 17 City County Bldg., Madison, Wis.

Oct. 5 Ottawa, Ont., (Coliseum) 5th Kemptville Unit Sale, Managed by Hays Farms Ltd., Oakville, Ont.

Oct. 5 Earlville, N. Y. 371st Earlville Sale. Managed by R. Austin Backus, Inc., Mexico, N. Y.

Oct. 5 Bath, N. Y. (Fairgrounds), Allegany-Steuben Club Sale, managed by Harris Wilcox, Inc., Bergen, N. Y.

Oct. 6 Grafton, Ont., (Grafton Arena), Sixth Quinte Unit Sale, Managed by Hays Farms Ltd., Oakville, Ont.

Oct. 7 Whitney Point, N. Y. (Fairground), Tompkins, Tioga, Broome & Chemung Counties Club Sale, Managed by R. Austin Backus, Inc., Mexico, N. Y.

Oct. 8 Clymer, N. Y., Everett Cady Disp., managed by Harris Wilcox, Inc., Bergen, N. Y.

Oct. 8 Williamston, Mich., 177th Wolverine Sale, Managed by C. B. Smith, Williamston, Mich.

Oct. 8 Cobleskill, N. Y. 16th Schoharie County Holstein Club Sale, Managed by R. Austin Backus Inc., Mexico, N. Y.

Oct. 13 Norwich, N. Y., John Proskine Complete Bred Heifer Dispersal, Managed by R. Austin Backus Inc., Mexico, N. Y.

Oct. 13 Woodstock, Ont., 4th Oxford Unit "A. I. Quality Classic," Managed by Hays Farms Ltd., Oakville, Ont.

Oct. 15 Valley City, N. D., North Dakota State Holstein Sale, Paul Charnetzki, Valley City, N. D., Chairman.

Oct. 15 Warwick, N. Y. Complete Dispersal Howard Quackenbush Estate, Managed by R. Austin Backus Inc., Mexico, N. Y.

Oct. 15 Fonda, N. Y., O-H-M Club Sale managed by Harris Wilcox, Inc., Bergen, N. Y.

Oct. 17 Oakville, Ont., (Hays Sales Arena) 18th All-Canadian Holstein Sale, Managed by Hays Farms Ltd., Oakville, Ont.

Oct. 17 Afton, N. Y., (Fairgrounds) Chenango and Delaware Club Sale, Managed by R. Austin Backus, Inc., Mexico, N. Y.

Oct. 18 Oakville, Ont., (Hays Sales Arena) Central Ontario Unit Sale, Managed by Hays Farms Ltd., Oakville, Ont.

Oct. 20 Lancaster, Pa., 213th Garden Spot Sale, Managed by R. Austin Backus Inc., Mexico, N. Y.

Oct. 20 Vermont, location to be announced, New England Sale.

Oct. 21 Frederick, Md., (Fairgrounds) Maryland State Sale, Managed by A. Doty Remsburg, Jefferson, Md.

Oct. 25 Paris Hill, N. Y., 20th Oneida County Holstein Club Sale, Managed by R. Austin Backus Inc., Mexico, N. Y.

Oct. 27 Harrisburg, Pa., Pennsylvania State Sale, Managed by Pennsylvania Holstein Ass'n., Inc., State College, Pa.; J. O. Canby, Langhorne, Pa., Selections; R. Austin Backus, Inc., Mexico, N. Y.; selling.

Oct. 29 Jamestown, N. Y., 13th Annual Chautauqua County Club Sale, Managed by R. Austin Backus Inc., Mexico, N. Y.

Oct. 29 Fond du Lac, Wis., The Fond du Lac County Holstein Heifer Classic Sale, H. E. Pipping, Sales Mgr., Rosendale, Wis.

Nov. 2 Catlett, Va. Fauquier - Prince William Holstein Club 2d Invitational Sale.

Nov. 2 Earlville, N. Y., 372nd Earlville Sale. Managed by R. Austin Backus, Inc., Mexico, N. Y.

Nov. 3 Chilton, Wis., 18th Annual Calumet "400" Sale, Calumet Co. Holstein-Friesian Assn.

Nov. 5 Lebanon, Pa., Lebanon County Holstein Breeders Sale at Heilman Sale Barns .

Nov. 5 Williamston, Mich., 1788th Wolverine Sale. Managed by C. B. Smith, Williamston, Mich.

Nov. 10 Watertown, Wis., U. S. National Blue Ribbon Sale, Managed by Francis Darcey & Sons, Watertown, Wis.

Nov. 12 Durham, N. H., 10th Strafford County Sale, Managed by W. A. Baker, Exeter, N. H.: Sponsored by Strafford County Holstein Club, Durham, N. H.

Nov. 16 Holstein Sale of Stars, Managed by Hays Farms Ltd., Oakville, Ont.

Nov. 17 Lancaster, Pa., 214th Garden Spot Sale, Managed by R. Austin Backus Inc., Mexico, N. Y.

Nov. 17 Canandaigua, N. Y., Canandaigua Classic and 26th Canandaigua Sale, Managed by Harris Wilcox, Inc., Bergen, N. Y.

Nov. 18 Frederick, Md., Frederick Co. Artificial Breeding Cooperative Sale, Managed by A. Doty Remsburg, Jefferson, Md.

Dec. 2 Canandaigua, N. Y., Peter Martens Milking Herd Disp., managed by Harris Wilcox, Inc., Bergen, N. Y.

Dec. 5 Oakville, Ont. (Hays Sales Arena) Hays 13th Anniversary Sale, Managed by Hays Farms Ltd., Oakville, Ont.

Dec. 7 Earlville, N. Y. Earlville Invitational. Managed by R. Austin Backus, Inc. Mexico, N. Y.

Dec. 8 Earlville, N. Y. 373rd Earlville Sale. Managed by R. Austin Backus, Inc., Mexico, N. Y.

Dec. 12 Williamston, Mich., Wolverine Invitational Sale, Managed by C. B. Smith, Williamston, Mich.

Dec. 15 Lancaster, Pa., 215th Garden Spot Sale, Managed by R. Austin Backus Inc., Mexico, N. Y.

Dec. 15 Canandaigua, N. Y., NYABC Headliner Sale, Managed by Harris Wilcox Inc., Bergen, N. Y.

COMING EVENTS

May 20 Hammond, La. Annual Meeting Louisiana Holstein-Friesian Assn.

May 20 Richmond, Utah, Utah Black and White Show.

May 21 Salem, Oregon (Fairgrounds) Oregon State Black & White Show, Al Lindow, Judge; Mrs. Keith G. Johnson, Publicity Chairman.

May 30 - June 2 Syracuse, N. Y., Diamond Jubilee Convention Activities, The Holstein-Friesian Association of America.

June 30 Jackson, Minn., S. W. Minnesota Holstein Association Black & White Show. Clem Chase, Pipestone, Secretary.

July 7 Grayslake, Ill., (Lake County Fairgrounds) Lake County Black & White Show (Evening), Earl Moeller, Antioch, Chairman.

July 15 Plymouth, Wis. Sheboygan District Black and White Show.

July 16 Grayslake, Ill (Lake County Fairgrounds), Northern Illinois State Holstein-Friesian Show, A. C. (Whitey) Thomson, Burlington, Chairman.

July 19 Oshkosh, Wis. Fox Valley District Black and White Show.

July 21 Oshkosh, Wis. All-Wisconsin State Black & White Show.

July 29 Mason, Mich. Michigan State Black & White Show, Ingham County Holstein Club hosts.

Aug. 5 Sutton, Mass. Massachusetts State Black & White Show, Osborne C. West, Hadley, Chm., (in conjunction with State Farmers' Field Day, Aug. 5-6).

Aug 5-6 Ithaca, N. Y., NYABC 20th Anniversary and 10th Annual Cattle Show at NYABC Headquarters, Allen Hetts, Fort Atkinson, Wis., Holstein Judge.

Aug. 14 Sanford, Maine, at Shaw's Ridge Farm, Open House preceding Shaw's Dauntless-Dunloggin Sale (Aug. 15), Harold J. Shaw, Host.

Aug. 14-21 Cedar Rapids, Iowa, All-Iowa Fair, Holstein judging Aug. 16, Hugo Albrecht, Judge.

Sept. 17-21 West Springfield, Mass., Eastern States Exposition; Holstein judging Sept. 19 and 20, Allen Hetts, Judge. (Junior Holstein classes judged Sept. 19 by Clarence H. Parsons).

Oct. 1-8 Waterloo, Iowa, National Dairy Cattle Congress, Holstein Judging Oct. 6-7 by Hilton Boynton.

Nov. 11-19 Toronto, Ont., Royal Agricultural Winter Fair, Holstein Judging Nov. 14-15 by J. D. Innes.

Nov. 15, 16 & 17 Allentown, Pa. Pennsylvania Holstein Association, Inc. 6th Annual Convention. Headquarters—Americus Hotel.

PHOTOGRAPHERS OF ANIMALS

H. A. STROHMEYER, JR.
Box 788, White Plains, N. Y.
Tel. WHite Plains 9-1188

J. T. CARPENTER, JR.
8 Highclere Lane, Valhalla, N. Y.
Tel. WHite Plains 8-2086

Harry and John still take the pictures and furnish the original set of photographs. After the originals, duplicate prints, enlargements, etc., are obtained from
The Van DeVort Studio **Cobleskill, N. Y., Tel. 614**

IMPORTANT SALES DATES

"Where the Buyer must be satisfied"

Thursday, MAY 19, at 1:00 p.m. ELEVENTH ANNUAL OXFORD UNIT SALE at Woodstock, Ont.

Tuesday, MAY 24, at 12:00 noon CANADIAN NATIONAL HOLSTEIN SALE at Hays Sales Arena, Oakville, Ont.

Wednesday, May 25, at 11:00 a.m. Complete Dispersal SHEFFIELD FARMS, owned by Malcolm Condensing Co., St. George, Ont. Sale at Hays Sale Arena, Oakville, Ont.

Saturday, JUNE 4, at 11:00 a.m. Complete Dispersal BUNBURY FARM "Abegweit" Holsteins owned by B. B. Jones of Charlottestown, P. E. I. Sale at Exhibition Grounds in Charlottestown.

Friday, JUNE 10, at 7:00 p.m. FIRST MARYLAKE PRODUCTION SALE, owned by Augustinian Fathers, King City, Ont., with added consignments totalling 80 head. Sale at Hays Sales Arena, Oakville, Ont.

Wednesday, OCT. 5 at 1:00 p. m. Fifth KEMPTVILLE UNIT SALE to be held at the Coliseum, Ottawa, Ont.

Thursday, OCTOBER 6, at 1:00 p. m. SIXTH QUINTE UNIT SALE, to be held at Grafton Arena, Grafton, Ont.

Thursday, OCT. 13, at 1:30 p.m. FOURTH OXFORD UNIT "A.I. QUALITY CLASSIC" at Woodstock, Ont.

Monday, OCT.17, at 12:00 noon 18th ALL CANADIAN HOLSTEIN SALE at Hays Sales Arena, Oakville, Ont.

Tuesday, OCT. 18, at 1:00 p.m. CENTRAL ONTARIO UNIT SALE at Hays Sales Arena, Oakville, Ont.

Wednesday, NOV. 16, a.m. HOLSTEIN SALE OF STARS (place to be announced)

Monday, DEC. 5, at 1:00 p.m. HAYS 13th ANNIVERSARY SALE at Hays Sales Arena, Oakville, Ont.

All Under Management of

HAYS FARMS LTD.

SALE MANAGERS
OAKVILLE - Box 490 - ONTARIO

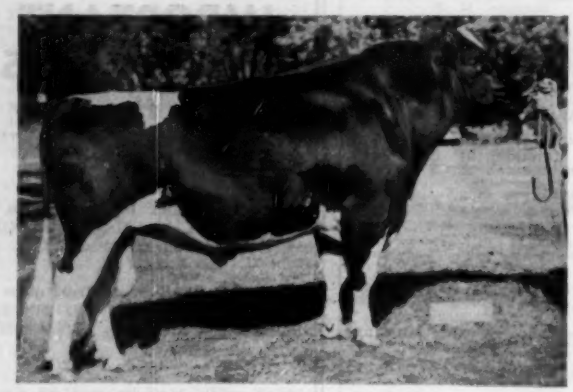

MEISEGEIER BAXTER (EX-92)
He was born 10-18-52.
He is Excellent - 92 points - Coefficiency 5.5-1.
He was Reserve Grand Champion, Minnesota State Fair, 1958 and 1959.
His first 16 daughters ave.:
13,140M 3.97% 522 F.
(2X - 305 - ME).
Owned by Besslyn Holstein Farm, Harold T. Burdick & Son, Hillsdale, Wis.

THESE FULL

From A Cow Family With Depth — *"The Maybelle"*

The fourth (youngest) of these four full brothers is **Meisegeier Basil**-1233752. He was born Oct. 6, 1953.

"Basil" was sold to the New Jersey Artificial Breeders Cooperative Assn., at Annandale, N. J. as a calf.

He is being proven entirely in artificial service. In the last Green Book his first daughter was reported - 2y1m 2X 338d 14,230M 3.7% 531 F.

PEDIGREE OF

"BILL"

"REX"

"BAXTER"

"BASIL"

"SCOTTY" - Coefficiency 7-1
TRANQUILLITY TRAILBLAZER BOAST 894536
Very Good - SMP - aAa: SRS
HIR Dau-Dam Comp. 305d 2X M.E.

62 daus. ave.	14077M	3.93%	553F
49 prs. ave.	14279M	4.00%	572F
.. dams. ave.	13314M	3.84%	512F
	+965M	+.16%	+60F

15 "SCOTTY" daus. that have produced over 100,000 lbs. milk 2X ave. VG-86
11 yrs. 9 mos. 130,826M 4.08% 5336F

"TRAILBLAZER"
MONTVIC RAG APPLE TRAILBLAZER 854210
Classified Very Good
445 artificially sired DHIA tested daus. with 965 records ave.
12001M 3.7% 445F
A son of Montvic Lochinvar from Montvic Rag Apple Papoose. He is a maternal brother to Montvic Rag Apple Chief (GM), Montvic Rag Apple Triune (EX) and full brother to Montvic Commander (VG).

TRANQUILLITY MECHTHILDE BOAST 2202928
DHIA Records:

2y	273d	10313M	3.9%	409.30F
3y	319d	12731M	3.8%	496.10F

An inbred daughter of Duobess Ormsby Judge and out of Tranquillity Mechthilde Ormsby.

"SEELEY" - Coefficiency 4-1
MEISEGEIER HOESLY MAYBELLE 2489285
Classified Very Good 87pt. aAa: SRR
A double granddaughter of Hoesly Joe Prince 725872.
HIR records:

2-7	2X	328d	11324M	3.91%	443.5F
3-8	2X	325d	11536M	4.30%	499.6F
4-8	2X	296d	12291M	4.40%	537.4F
5-8	2X	353d	14104M	4.40%	627.4F

She has 3 EX and 1 VG sons in service; a daughter - Meis. Andy Seeley - VG sired by a "SCOTTY" son with HIR Records to date of:

2-0	2X	286d	18151M	3.6%	475.7F
2-11	2X	321d	16372M	4.0%	654.2F
4-0	2X	326d	17861M	4.2%	752.0F
5-1	2X	365d	17904M	4.3%	736.0F

Her oldest son, Meis. Sebastian Showboy, Excellent.

Her March 16-59 bull calf, Meis. C J Dominant, topped the '59 Barron Fall Sale at $1600 ½ int.

"SEELEY JOE"
MEISEGEIER SEELEY JOE 842315
(Never Class.)
DHIA Proving 1949

15 daus. ave.	11,551M	3.7%	428F
6 pr. ave.	11,610M	3.6%	418F
dams ave.	11,607M	3.5%	410F
Difference	+3M	+.1%	+8F

"MAYBELLE" - Coefficiency 3-1
MEISEGEIER HOESLY MAYBELLE FOBES 2314491
Classified Very Good -
DHIA 2-11 2X 270d 10,139M 3.82% 387F
Another dau., Meis. Hoesly Maybelle Boast, sired by "SCOTTY" with HIR Records:

2-0	2X	365d	15709M	4.1%	647.9F
3-3	2X	337d	15479M	3.9%	606.2F
4-4	2X	326d	19422M	3.9%	764.8F
5-4	2X	354d	18520M	4.3%	790.4F

A maternal sister, Meis. Dixie Maybelle, Excellent - 93 pts. at 11 years with total lifetime production of 157,927 Milk 3.8% 5,862 Fat.

BROTHERS BREED TRUE

Their A I Work Stands Among, If Not, The Highest Of The Breed !

"Bill"

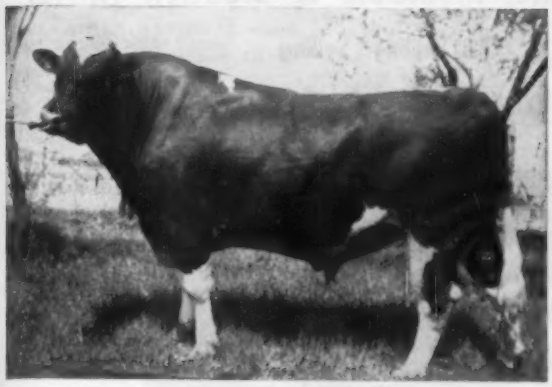

"Rex"

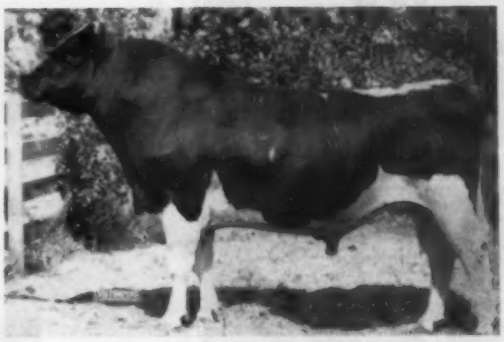

MEISEGEIER HOESLY MAYBELLE BOAST 1033472
Born 11-4-47
Excellent — Coefficiency 5.5-1

AI HIR Proving:			
21 daus. ave.	13591M	4.03%	547F
19 prs. ave.	13511M	4.03%	545F
dams ave.	13301M	3.97%	528F
	+210M	+.06%	+17F

21 — AI classified daus. ave. 80.4

MEISEGEIER HOESLY MAYBELLE VAR 1056437
Born 11-15-48
Very Good 88 — Coefficiency 5.5-1

AI HIR Proving:			
15 daus. ave.	13183M	4.13%	544F
15 prs. ave.	13183M	4.13%	544F
dams ave.	11819M	3.96%	468F
	+1364M	+.17%	+76F

20 — AI classified daus. ave. 80.5

RESULTS OF NATURAL SERVICE PRIOR TO AI USE —

HERD NO. 1 — BILL

305d 2X M. E. —				
3 daus. ave.	11704M	3.62%	423.7F	
3 dams ave.	9221M	3.61%	333.7F	
	+2483M	+.01%	+90.0F	+27%

HERD NO. 2 — BILL

305d 2X M. E. —				
4 daus. ave.	14040M	4.12%	578.5F	
4 dams ave.	12122M	3.65%	442.5F	
	+1918M	+.47%	+136.0F	+30%

HERD NO. 1 REX

305d 2X M.E. —				
9 daus. ave.	12767M	3.69%	483.3F	
9 dams ave.	11091M	3.31%	371.9F	
	+1676M	+.38%	+111.4F	+30%

HERD NO. 2 — REX

305d 2X M.E. —				
5 daus. ave.	13264M	3.9%	517F	
5 dams ave.	10934M	3.6%	394F	
	+2330M	+.3%	+123F	+31%

SUMMARY

THROUGH NATURAL SERVICE

Ave. results of Bill and Rex in 4 herds

21 daus.	12976M	3.85%	500 Fat
21 dams	10982M	3.46%	380 Fat
	+1994M	+.39%	+120 Fat=31% increase

THROUGH AI SERVICE

Ave. results of all sires in 1st 8 herds studied, including Bill and Rex. Ave. Coefficiency of all sires 5-1=28% inc.

38 daus	13,361M	3.8%	509F
38 dams	11021M	3.6%	398F
	+2340M	+.2%	+111F=28% increase

In summarizing this study let us ask ourselves how many living Gold Medal bulls do we know of whose daus. from AI service ave. 80.4 and 80.5 for Type? How many living bulls do we know of whose AI daughters ave. 545 lbs. fat? 487 lbs. of fat is the highest we have seen reported.

Again we would like to refer you to our Jan. 9 ad in the World page 128 "Coefficiency of Digestion." These four full brothers were born with a coefficiency rating of 5.5-1. The ave. rating of all dairy cattle is 3-1. Thus, the ave. results of this mating in AI should be 4.25-1. 4¼ is 29% greater than 3. Check the above proving in all these herds and see how close this has worked out. The AI-HIR Proving cannot be used in this study because we cannot be sure that all the dams and daughters were dairyed in the same herd with like management and feeding. The above study covers the work of Bill and Rex in possibly 30 different herds.

Seven years ago we assured all these farmers that they would receive at least 25% increase in production, if they used our AI service. They did and now are receiving a 29% increase in production. The average dairy farmer is producing the bulk of our nation's milk today, not the purebred breeder. Once he learns how to feed and care for cows, he will do this job nearly the same the rest of his life. The only way that artificial breeding can increase his production is to breed into his herd organs that will take more meat and milk out of what he is already feeding. If you are a dairy farmer with a large or small herd — you can well afford and are welcome to use our coefficiency AI breeding program.
Today hundreds of herds are enjoying this increase in production.

MINIMUM OF 10 AMPULES PER BULL AT $60.00 $5.00 PER EACH ADDITIONAL AMPULE INCLUDED WITH SHIPMENT.
If you prefer your own herd sire, we have available young ones with coefficient rating.

— CLINTON STOCK FARM

"Best by Test" — Home of the Meisegeier Ormsbys
BARRON, WISCONSIN

Curtiss

Represented At The

DIAMOND JUBILEE CONVENTION SALE

JUNE 2, 1960

Syracuse, N.Y.

By Daughters of

Skyliner, Wallie, Invincible & Creation Mister

GRAY VIEW SKYLINER (EX-SMT)

LYON BROOK WALLIE QUEEN (EX-SMT)

CURTISS CANDY INVINCIBLE (EX)

SKOKIE CREATION MISTER (VG)

This Skyliner Selling

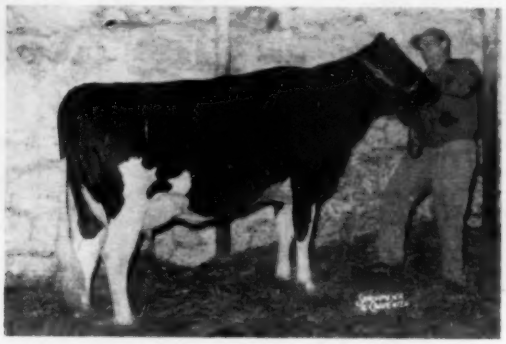

GRAY VIEW CRICKET SKYLINE
(VG-88 at 2y with EX Udder)
2-3 365d 2X 14,300 4.0% 568 (SA)
She is a daughter of the $50,000 Gray View Skyliner (EX-SMT) out of the "EX" 667-lb. Gray View Pidon Crisco, daughter of Crissy (EX-93-867f). Here's 3 generations of "EX" udders. — **Gray View, Union Grove, Wis.**

A Show Calf Selling

● **RIVER VALLEY GRACEFUL QUEEN**
(VG-87 at 2y)
2-6 365d 2X 15,064 3.8 577 (SA)
A beautiful daughter of Lyon Brook Wallie Queen (EX-SMT) out of a 797-lb. 2X "VG-89" dam. She is due right after the sale to a son of the Wallie bull from an "EX" 904-lb. dam.
—**River Valley Farm, Milford, N. Y.**

● A daughter of Curtiss Candy Madcap Curtiss (VG) from a top cow family. Due after the sale. —**Carl Leigh & Sons, Webster, N. Y.**

←

SKOKIE X GEORGIA MISS
Born July 2, 1959
She is a daughter of Skokie Creation Mister (VG) out of Skokie X Georgia (VG) with
4y 365d 3X 23,834M 3.8% 909F.
A real show calf, born just right, she has a paternal sister who was Jr. Champion at the 1959 Illinois State Fair.
—**Elmwood Farms, Lake Forest, Ill.**

● **TIRVELDA INVINCIBLE ALTHEA**
(GP-83)

2-2	319d	2X	14,920	3.4	511
3-2	317d	2X	15,731	3.6	568

A very nice daughter of Curtiss Candy Invincible (EX) out of a "VG-87" daughter of Clarkdale Gloria Transmitter (EX-GM) with three 2X records over 611 fat and up to 745 fat. She will be fresh several weeks before the sale.
— **Tirvelda Farms, The Plains, Va.**

● **PENNCROFT WALLIE QUEEN CRISTA,** a daughter of Lyon Brook Wallie Queen (EX-SMT) from a "VG-87" daughter of Lonelm Texal Highcroft with 2X records to 728 fat and over 150,000 life. This top Wallie daughter is due with 1st calf in July. — **John M. Umble, Atglen, Pa.**

Improved STUD SERVICE Curtiss Farm

Liquid and Frozen Semen

CURTiSS

IMproved Stud Service, Inc.
Curtiss Farm — Cary, Ill.
Phone: MErcury 9 - 2041

Five dairy breeds, 3 beef breeds and 1 Dual - Purpose

Otto Schnering, Founder

☆ INDEX OF ADVERTISERS ☆

AMERICAN BREEDERS SERVICE ... 16, 35
Atlasta Farm ... 62

BACON, OLIN G. ... 118
Badger Breeders Cooperative ... 107
Bairdlea ... 61
Baker & Sons, Lee ... 95
Bock, George W. ... 145
Brown, Robert F. ... 86
Budd Farm ... 111
Bunbury Farm Herd Dispersal ... 133

CANADIAN NATIONAL SALE ... 84
Carnation Milk Farms ... 18
Carr, Robin (Rainbow Herd) ... 101
Casey, Glenn ... 118
Cedar Lane Farm ... 109
Central Ohio Breeding Assn. ... 74
Central States Sales Co. ... 116
Chautauqua Co. Holstein Club ... 121
Chevrolet Motor Division ... 115
Clinton Stock Farm Inc. ... 142
Consolidated Breeders Coop. ... 64
Cooper Hill Farm ... 111
Cotterill & Sons, E. R. ... 60
Cowles, G. Harold ... 6
Creston Farms ... 71
Curtiss IMproved Stud Service, Inc. 144

DANBORO HOLSTEIN FARM ... 10
Dibble, Ben ... 145

EBONITE ... 134
Eerdowell Farms ... 135
Ehmer Farm, Karl ... 9
Elmwood Farms ... 48
Essex, Dr. H. E. ... 95
Everly, R. E. ... 121

FAIR HILLS FARM ... 10
Fenstermaker, J. O. ... 118
Filk & Son, H. W. ... 95
Foxlease Farm ... 132
Fox River Valley Holstein Breeders Assn. ... 121
Franklin Co. Holstein Club ... 116
Franklin Serum Co., O. M. ... 120
Freebaer Farms ... 54

GAMBOLING FARM ... 135
Garden Spot Sale ... 114
Glenafton Farms ... 13, 53
Gough, Sam ... 118
Graham School, Inc. ... 145
Grand View Farms Sale ... 96
Gray View Farms ... 56
Great Brook Farms ... 67
Great Western Sale ... 117
Greenberg & Son, I. ... 121
Green Meadow Farms ... 5

HARDEN FARMS ... 50, 113
Hartsbrook Farm ... 135
Hawthorn-Mellody Farms ... 124
Hays Farms Ltd. ... 141
Hess, J. Robert ... 61
Hetts, Allen ... 65
Hillside Farms, Inc. ... 64
Holstein-Friesian Assn. of America 122
Holstein-Friesian Assn. of Canada 121
Hostein-Friesian WORLD ... 80
Howacres ... 62

INTER-CO. DAIRY CATTLE ASSN. ... 8
Irvington Farm ... 51

JOHNSON, RICHARD ... 111

KASPUR & SONS, KENNETH ... 95
Keystone Farm ... 52
Kingstead Farms ... 14
Kyland ... 2

LAACKE COMPANY, R. ... 121
Lakefield Fond Hope Syndicate ... 12
Lakeside Farm ... 62
Lawara Farms ... 16
Lime Rock Farm ... 68
Lyon Brook Farm ... 55
Lyons, Clarence ... 118

MAC-RA COMPANY ... 116
Macsfarm ... 70
Mallary Farm ... 7
Mapoval Farm ... 110
Mardic Farms ... 71
Maxey, Geo. A. ... 96
Mayer & Sons, Christ ... 72
Minnesota Holstein Group ... 95
Minnesota State Sale ... 94
Mistyvale Farm ... 61
Molano Livestock Company ... 114
Myro Holstein Farm ... 95

NATIONAL AGRICULTURAL SUPPLY CO. ... 138
National Convention Sale ... 36
National Pedigree Company ... 134
New Idea Farm Equipment Co. ... 97
Northwestern Pennsylvania Sale ... 78
N Y A B C ... 93

O'BRIEN BROS. ... 134
Osborn, Leland J. ... 118
Oxford Co. H-F. Breeders Assoc. ... 118
Oxford Co. Spring Sale ... 89

PABST FARMS, INC. ... 148
Palmer & Sons, Glen A. ... 96
Pardonnet, George E. ... 6
Pennsylvania State University ... 69
Perth Co. H-F. Breeders Assoc. ... 118
Pfister, Bert ... 118
Pinehurst Farms ... 66
Pomerenke, Robert ... 95

QUIST, ALVIN J. ... 131
RAVENGLEN FARM ... 8
Reid, W. T. Craig ... 120
Remsburg, A. Doty ... 118
River Valley Farm ... 54
River View Farms Dispersal ... 101
Romandale Farms ... 88
Rustic Herd ... 132

SANDS, RALPH ... 70
Shaw's Ridge Farm ... 139
Sheffield Farms Dispersal ... 85
Shore Holsteins Ltd. ... 118
Sisson Farms ... 102
Smith, C. B. ... 118
Southeastern Penna Artificial Breeding Coop. ... 91
Spaulding Dispersal, S. P. ... 136
Spring Farm ... 60
Squibb & Son, E. R. ... 119
Stoltzfus, Mary B. ... 52
Strohmeyer & Carpenter ... 118, 141
Swampy Hollow Farm ... 68
Swartz, Harvey W. ... 118

TECHNICAL INDUSTRIES ... 123
Thomson, A. C. ... 118
Toplands Farm ... 66
Tranquillity Farm ... 145
Trunlan Farm ... 117

VAN CLEVE, PAUL ... 145
Vosburgh, Charles ... 116

WATERLOO HOLSTEIN BREEDERS ASSOC., INC. ... 118
Wetmore, Fred C. ... 118
Wilcox, Inc., Harris ... 118
Winterthur Farms ... 147
Wisc. State Dept. of Public Welfare ... 110
Woodbourne Farm ... 3
Wyeth Incorporated ... 99

ZOGG, JR., A. V. ... 118

FOR SALE

Ten registered heifers bred to start freshening in September. Certified and accredited.

Paul Van Cleve
Littlestown Penna.
(Phone 196 R11)

HELP WANTED

Ass't herdsman to train under manager to become herdsman. Qualified man willing to prove ability. Modern 4-room apartment. All privileges. References required. Send complete information first letter.

George Bengston, Manager
TRANQUILLITY MANOR
Stansbury Mill Rd., Monkton, Md.

PT and JUMBO EARTAGS

Your preference 25c. Snagproof, legible 50 ft. in white or yellow, with numbers in black, red, green, or blue, guaranteed to stay bold.

Neck chains, tags, nylon rope sets, Complete Identification Equipment.

Write for samples and nearest dealer.

BOCK'S CATTLE-IDENTI CO.
P. O. BOX 133-S MATTOON, ILL.

Drink More Milk,

"Balance"

CANUTA CHIEFTAIN (VG-87)
5y 2X 11101 M 3.9% 707 F

"Chieftain" is admired by most of our visitors because she combines razor sharpness with good balance and strength.

"Chieftain" was brought into our herd from Edmund Campbell because she is a maternal sister to our herd sire, Southwind Crescent Starlight, and she is typical of this female family.

"Chieftain" was mated to her maternal brother and produced a beautiful bull calf on Jan. 18, 1960. This calf's three nearest dams average 21,725M 3.9% 844 F. on 2X. He should make a great herd sire - write us for pictures and pedigree.

Ben Dibble

DELAVAN, WISCONSIN

YOU ASKED FOR IT!

Graham School Special Summer Courses For

DAIRYMEN

Also **High School** and **College Students** unable to attend our Spring, Fall and Winter Classes.

We teach you how to

• CORRECT STERILITY IN COWS, HEIFERS AND BULLS • ARTIFICIALLY INSEMINATE • DIAGNOSE PREGNANCY • DELIVER CALVES • TREAT MASTITIS (LAWFULLY) • MANAGE HERDS, LARGE OR SMALL, TO INCREASE EFFICIENCY AND PROFITS

We Guarantee Results! **Write Today For Complete Information.**

Graham School, Inc.
(Serving cattlemen, beef and dairy, since 1909.)

Garnett State Savings Bank Bldg., Dept. 5HW
GARNETT, KANSAS
(Air conditioned classrooms)

Officers — Directors — Fieldmen of THE HOLSTEIN-FRIESIAN ASSOCIATION OF AMERICA

OFFICERS

President ..... Leon A. Piguet, E. Aurora, New York
Vice-President ..... Fred J. Nutter, Corinna, Maine
Executive Secretary ..... Robert H. Rumler, Brattleboro, Vt.
Director of Extension ..... John E. Cooper, Brattleboro, Vt.
Counsel ..... Clinton M. Horn, 1144 Union Commerce Bldg., Cleveland 14, Ohio

FIELDMEN

Allen N. Crissey, 121 Chesnut St., Room 264, Springfield 3, Mass.
Charles Brace, Lone Rock, Wisconsin
Russ Miller, 314 Fulton St., Williamston, Mich.
Richard Mathews, 4815 High Crest Rd., Rockford, Ill.
Robert L. Cain, 1931 Gilbert Lane, Knoxville, Tenn.
Jack G. Krause, 218 E. Piedmont St., Culpeper, Va.
Edward S. Soper, Box 106, College Place, Washington
Sam Harris, 7307 East Morris, Wichita, Kansas
Russell Shortridge, 4159 North Augusta, Fresno, 3, Calif.
David C. Diehl, 824 S. Hawthorne Ave., Sioux Falls, S. D.
W. J. Baldwin, Sec'y., N. Y. Holstein-Friesian Ass'n., 957 Mitchell Street, P. O. Box 581, Ithaca, N. Y.
Richard Keene, Asst Sec'y., N. Y. Holstein-Friesian Ass'n., 957 Mitchell Street, P. O. Box 581, Ithaca, N. Y.
Geo. Nichols, Field Secy., Ohio Holstein-Friesian Ass'n., 152 W. Liberty St., Wooster, Ohio.
Cyril E. Moore, Field Secy., Ohio Holstein-Friesian Ass'n., 152 W. Liberty St., Wooster, Ohio.
William Nichol, Sec'y-Fieldman, Pennsylvania Holstein Ass'n., 227 West Beaver Ave., State College, Pa.

BOARD OF DIRECTORS

Terms Expire 1960: Mark L. Borror, Springville, Calif. John P. Case, Naperville, Ill.; David J. Roberts, Sauquoit, N. Y.; T. A. Burgeson, Grandview, Mo.

Terms Expire 1961: R. DeWitt Mallary, Bradford, Vt.; Grant Richards, American Fork, Utah; F. Murray Wigsten, Pleasant Valley, New York; Harold W. Craun, Roanoke, Va.

Terms Expire 1962: A. H. Jergens, Hutchinson, Minn.; John A. Newman, Culver, Ind.; J. O. Canby, Langhorne, Penna.; R. L. Pfeiffer, Carnation, Wash.

Terms Expire 1963: Arthur J. Johnson, Elkader, Iowa; Elsmer F. Berg, Brownsville, Wis.; John M. Stoffell, Knoxville, Tenn.; Dr. Jacob B. Sims, Lancaster, Ohio.

1960 CLASSIFICATION SCHEDULE

Area	Deadline for Mailing Applications	Starting Date	Fieldman
N. E. Wisconsin	Apr. 5	May 10	Brace
No. Illinois	Apr. 5	May 10	Mathews
So. Kansas	Apr. 5	May 10	Harris
Massachusetts	May 10	June 14	Crissey
Del. & Md.	May 10	June 14	Krause
W. Michigan	May 10	June 14	Miller
No. New York	June 7	July 12	Baldwin & Keene
S. E. Ohio	June 7	July 12	Nichols & Moore
No. Minnesota	June 7	July 12	Diehl
N. E. Pennsylvania	July 5	Aug. 9	Nichol
W. Washington	July 5	Aug. 9	Soper
Oklahoma & Texas	July 5	Aug. 9	Harris
Eastern Michigan	Aug. 2	Sept. 6	Miller
N. W. Wisconsin	Aug. 2	Sept. 6	Brace
Central & So. Ill.	Aug. 2	Sept. 6	Mathews
Arizona & N. Mex.	Aug. 2	Sept. 6	Shortridge & Harris
S. E. New York	Sept. 6	Oct. 11	Baldwin & Keene
S. C., Ga. & Fla.	Sept. 6	Oct. 11	Cain
No. Calif., & Nevada	Sept. 6	Oct. 11	Shortridge
Conn., R. I. & N. J.	Oct. 4	Nov. 8	Crissey
Central Pa.	Oct. 4	Nov. 8	Nichol
No. & So. Dakota	Oct. 4	Nov. 8	Diehl
Oreg. & E. Wash.	Oct. 4	Nov. 8	Soper
N. W. Ohio	Nov. 1	Dec. 6	Nichols & Moore

Smiles - -

"George is marrying one of those all-around girls. She swims, drives a car, golfs, and is a pilot.

"Lucky for George he can cook, isn't it?"

* * *

Cal: "Can I have a cigarette?"

Kitty: "I thought you'd quit smoking."

Cal: "I'm still in the first phase. I've quit buying."

* * *

Zeke went with Daisy Mae for about 10 years but never proposed to her because he first wanted to own some property and an automobile. At last he could afford both so he called her up.

"Honey," he said, "I've got a car, I've got a house and a thousand dollars in the bank. Now will you marry me?"

"I sure will," she replied. "Who's this speaking?"

* * *

Like all brides, she looked sweet and pretty. As they turned to march up the aisle, she lifted a radiant face to the man beside her and whispered, "Stand a little straighter, dear."

* * *

A Texas rancher had some boots, made, and they turned out to be too tight. Someone suggested he have them stretched.

"Not on your life!" said the rancher. "These boots are gonna stay this way. Every morning when I get out of bed I got to corral some cows that busted out in the night and mend fences they tore down. All day long I watch my ranch blow away in the dust. After supper I listen to the radio tell about the lower price of beef, all the time my wife is nagging me to move to town. Man, when I get ready for bed and pull off these boots —well that's the only pleasure I get all day."

* * *

Extract from a schoolgirl's letter: "We all have to have a dictionary here so I have asked for one to be ordered for me. I hope you don't mind. Apparently Miss Foster thinks they are essensual."

* * *

After one shuddering bite, the customer beckoned the waitress.

"Miss," he demanded sharply, "what is wrong with these eggs?"

"Don't ask me," snapped the girl. "I only laid the table!"

* * *

Sign in front of firm that builds driveways: "Have Truck, Will Gravel."

We Salute

The Breeders of New York State

"Nursery of the Breed," birthplace of the Holstein-Friesian Association of America, the breed's leading state in registrations, transfers, and many of our breed promotional programs, and host to the Diamond Jubilee Convention, New York has also been the developing ground for many of the greatest sires of the . . .

WINTERTHUR BLOODLINE

Here are a few of the Winterthur-bred bulls that have helped to shape the breed in New York State:

☆ **WINTERTHUR BESS ORMSBY 593178**
Proven in the Frank Decker and Cornell University herds. His most famous daughter is Cornell Ormsby Esteem (EX), 1042-lb. former World Champion 4-year-old and All-American Junior Yearling in 1936.

WINTERTHUR POSCH ORMSBY NEPTUNE (EX-GM)
He built the Adrian Personius herd and was used at Cornell university and in the NYABC program.

WINTERTHUR VICTOR SELECT ARAB (VG-GM)
Proven by Charles Pratz, Waterloo, and Howard Sisson, Sherburne, N. Y., and used by NYABC with wide acclaim. See the 8 high record daughters pictured below.

WINTERTHUR SELECT POSCH USORA (GM)
Proven in the Lamaga Stock Farm herd at Lebanon, N. Y. and brought back for service at Winterthur.

☆ **WINTERTHUR ZEUS FOBES GREAT (GM)**
Developed jointly at Winterthur and Cornell University, this bull has been a noted sire of both high production and show winners. He is a maternal brother to the popular "Apollo" Gold Medal Sire of Whirlwind Hill fame.

☆ **WINTERTHUR ZEUS VICTOR ILEX (EX-GM)**
Developed by Leonard De Groat, Lyons, N. Y. and then placed in wider service through NYABC. His influence is great.

☆ **From the "Christiana" female family.**

These eight "Arab" daughters at Sisson Farms average 24,667 lbs. milk and 918 lbs. fat on 2X.

For Higher Production . . . Put the WINTERTHUR BLOODLINE To Work For You.

Winterthur Farms • WINTERTHUR, DELAWARE

41 Years of Continuous Testing. Last 27 on 2X milking — Accredited, Negative.

To The National Convention Sale, Syracuse, June 2

This Wis Leader Daughter

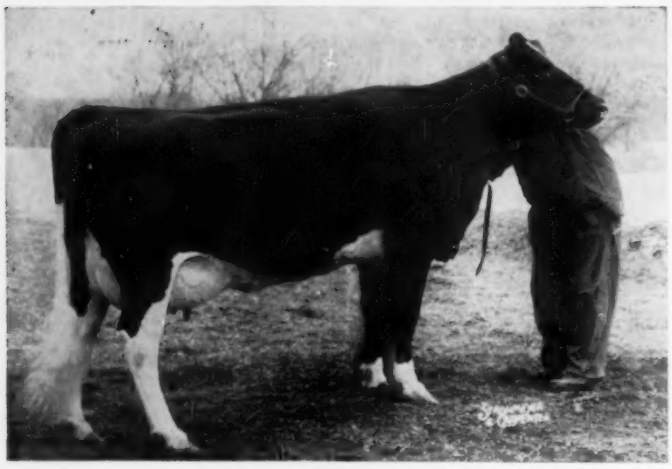

PABST LEADER QUEEN (VG-87)
365d 3y 3X 17851 4.0% 713
Now on test at 4½ years with 11,799 lbs. of milk and 423 lbs. of fat in 160d.
First Prize 3-yr-old, Minnesota, 1958. Mem. First Prize Get of Sire, Minn. '58.

Her Sire: WIS LEADER
"Excellent - Gold Medal"
All-American Get of Sire, 1956
Four other All-Americans
28 "Excellent" offspring
3 Gold Medal Proven sons
223 class. daus. average 83.6
248 tested daughters to 1045 lbs.

This is her daughter by Wis Captain (GM)

PABST QUEEN, born 8-22-59

The dam of Pabst Leader Queen is Pabst Roamer Great Queen "Very Good" daughter of Pabst Roamer (E-GM) with 20,297 lbs. of milk and 705 lbs. of fat. She is from Pabst Great Queen with 2 records over 600 lbs. of fat testing 4.2 and 4.3%, and whose daughter, Pabst Burke Great Mistress is the dam of the Very Good Gold Medal Sire, Winterthur Zeus Burke Champion. Furthermore, she is a maternal sister to Pabst Winterthur Zeus (E-GM) and the Silver Medal Production Sire, Pabst Winterthur Regal General.

This outstanding Leader daughter is due September 1st to Pabst Cyclone (VG) whose first seven Pabst-bred daughters average 653 lbs. of fat as 2-year-olds.

ALSO SELLING THIS SON OF PABST LEADER DUKE "EXCELLENT"

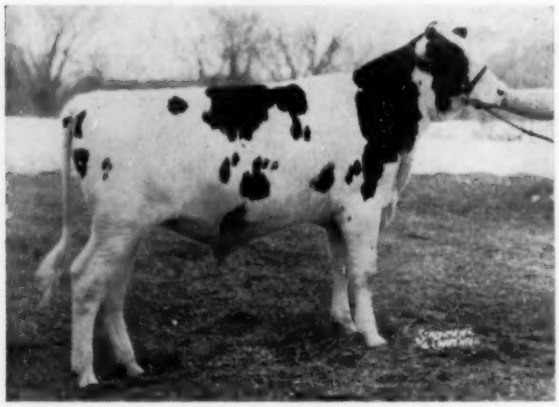

PABST L D LEADER
Born 8-13-59
2d dam: Mechthilde Fobes Lashbrook (EX)
365d 6y 3X 24670 4.3% 1063
Three other records over 900 lbs.
2302d 113,657 M 4.3% 4944 F

His Sire: PABST LEADER DUKE (EX.)
One daughter with 851 lbs. fat at 2 yrs.
Five others now on test
A maternal brother to —
Pabst Reburke Duke (GM)

His dam by Wis Leader (E-GM)

PABST LEADER MECHTHILDE
Now on test at 2½ years with 16,107 lbs. of milk and 631 lbs. of fat in 258 days.

THIS DOUBLE GRANDSON OF LEADER COMBINES BOTH TYPE AND PRODUCTION.

Pabst Farms Inc. and Pabst-Knutson Oconomowoc, Wis.